

I:\PDG-MASTPUB\PROJECTS\2015-015 PARKER AND STROH.DWG\2015-015 CDS - ROAD PLANS.DWG 5/25/2018 9:43 AM

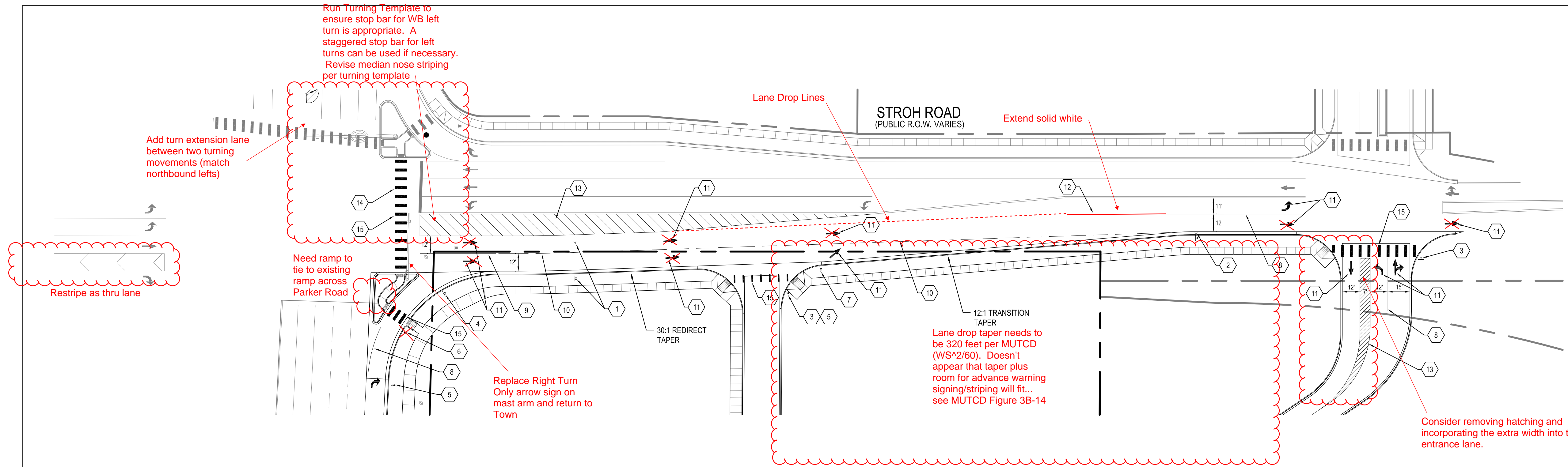

REFERENCE CDOT S-627-1 FOR STRIPING DETAILS AND ADDITIONAL REQUIREMENTS

REFERENCE CDOT S-614-2 FOR SIGN MOUNTING DETAILS

CONSTRUCTION NOTES

- 1 RELOCATE "NO TRUCKS / LOCAL DELIVERIES" SIGN BEHIND NEW CURB LINE.
- 2 RELOCATE "SPEED LIMIT 30 MPH" AND "DC ROUTE 14" SIGN BEHIND PROPOSED CURB LINE.
- 3 INSTALL R1-1 STOP SIGN.
- 4 INSTALL R1-2 YIELD SIGN.
- 5 INSTALL R3-5 RIGHT-TURN-ONLY SIGN: R3-7R
- 6 INSTALL R1-5 YIELD HERE TO PEDESTRIANS SIGN.
- 7 INSTALL W4-2 RIGHT LANE ENDS SIGN.
- 8 PAINT 8" WIDE WHITE CHANNELIZING LINE.
- 9 PAINT 4" WIDE SOLID WHITE LANE LINE.
- 10 PAINT 4" WIDE SKIP WHITE LANE LINE.
- 11 PAINT WHITE DIRECTIONAL ARROWS AS SHOWN.
- 12 PAINT 8" WIDE SKIP WHITE LINE.
- 13 PAINT 8" WIDE YELLOW LINES 45° DIAGONAL SPACED AT 5' O.C.
- 14 REMOVE EXISTING CROSS WALK LINES BY GRINDING OR SANDBLASTING.
- 15 PAINT 12" WIDE X 6' LONG WHITE CROSS WALK LINES. ALIGN WITH LANE LINES AND AT 6' ON CENTER +/-.

Revise crosswalks to 2' x 10'

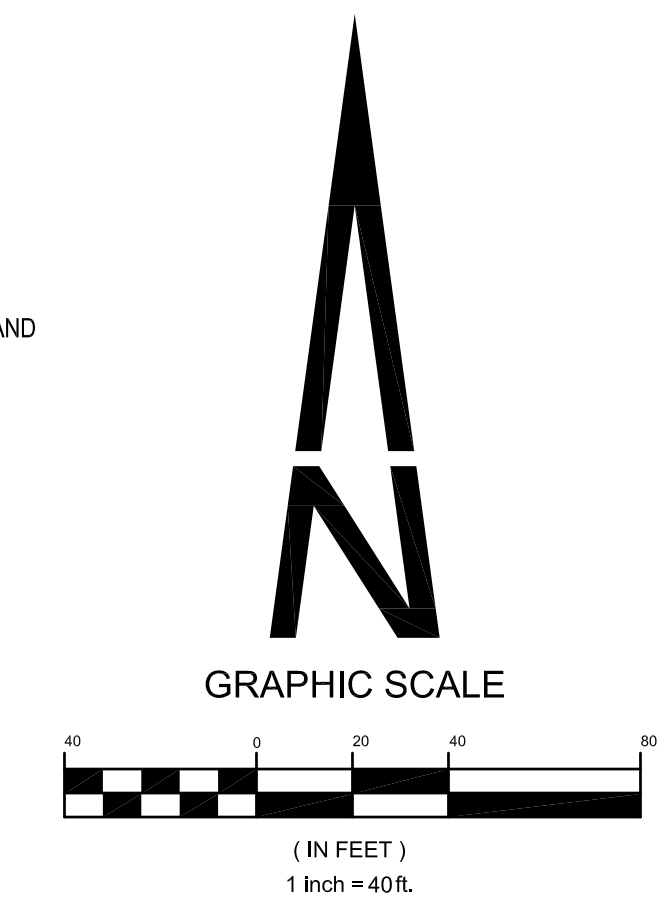

WARNING
HIGH-PRESSURE PIPELINE(S)
EXCAVATION AND / OR CONSTRUCTION PROHIBITED
WITHOUT COMPLIANCE WITH STATE ONE-CALL, AND
WITHOUT WRITTEN PERMISSION FROM
MAGELLAN PIPELINE COMPANY.

THE TOWN OF PARKER REVIEW CONSTITUTES GENERAL COMPLIANCE WITH THE TOWN'S STANDARDS AND APPROVED VARIANCES, SUBJECT TO THESE PLANS BEING STAMPED, SIGNED, AND DATED BY THE PROFESSIONAL ENGINEER OF RECORD. REVIEW BY THE TOWN DOES NOT CONSTITUTE APPROVAL OF THE PLAN DESIGN OR ACCURACY AND CORRECTNESS OF ENGINEERING CALCULATIONS. ERRORS IN THE DESIGN OR CALCULATIONS REMAIN THE RESPONSIBILITY OF THE REGISTERED PROFESSIONAL ENGINEER WHOSE STAMP AND SIGNATURE ARE AFFIXED TO THIS DOCUMENT.

THIS REVIEW DOES NOT CONSTITUTE APPROVAL OF ANY PRIVATE ON-SITE IMPROVEMENTS WHICH MAY BE SHOWN. CONSTRUCTION CANNOT COMMENCE UNTIL ALL REQUIRED DRAINAGE/TRAFFIC REPORT(S), FINAL DEVELOPMENT PLAN(S), SPECIAL REVIEW(S), GRADING PERMIT, AND/OR OTHER PERMITS ARE COMPLETE, APPROVED AND ON FILE WITH THE TOWN OF PARKER

TOWN OF PARKER, DIRECTOR OF ENGINEERING _____ DATE _____

**CALL UTILITY NOTIFICATION
CENTER OF COLORADO
1-800-922-1987**
CALL 2-BUSINESS DAYS IN ADVANCE
BEFORE YOU DIG, GRADE, OR EXCAVATE
FOR THE MARKING OF UNDERGROUND
MEMBER UTILITIES.

CAUTION: NOTICE TO CONTRACTOR THE CONTRACTOR IS SPECIFICALLY CAUTIONED THAT THE LOCATION AND/OR ELEVATION OF EXISTING UTILITIES AS SHOWN ON THESE PLANS IS BASED ON RECORDS OF THE VARIOUS UTILITY COMPANIES AND, WHERE POSSIBLE, MEASUREMENTS TAKEN IN THE FIELD. THE INFORMATION IS NOT TO BE RELIED ON AS BEING EXACT OR COMPLETE. THE CONTRACTOR MUST CALL THE LOCAL UTILITY LOCATION CENTER AT LEAST 48 HOURS BEFORE ANY EXCAVATION TO REQUEST EXACT FIELD LOCATIONS OF THE UTILITIES. IT SHALL BE THE RESPONSIBILITY OF THE CONTRACTOR TO RELOCATE ALL EXISTING UTILITIES WHICH CONFLICT WITH THE PROPOSED IMPROVEMENTS SHOWN ON THE PLANS.

BENCHMARK
BENCHMARK: DOUGLAS COUNTY SURVEY CONTROL MONUMENT TT15A - 3" DIAMETER DOUGLAS COUNTY GIS ALUMINUM CAP AT THE NE CORNER OF STROH ROAD AND SOUTH PARKER ROAD (US HIGHWAY 83)
ELEVATION: 5970.79 FEET (NAVD 1988 DATUM)

NOTES
OVERHEAD ELECTRIC LINES ALONG STROH ROAD AND PARKER ROAD SHALL BE PLACED UNDERGROUND TO THE LIMITS OF THE PROPERTY LINES.
ALL WORK ON STROH ROAD WILL REQUIRE A TOWN RIGHT-OF-WAY PERMIT. ANY WORK ON STROH ROAD THAT INFLUENCES TRAFFIC ON PARKER ROAD WILL ALSO REQUIRE A CDOT RIGHT-OF-WAY PERMIT.



PREPARED UNDER THE DIRECT SUPERVISION OF JERRY W. DAVIDSON, P.E. COLORADO REG # 30226 FOR AND ON BEHALF OF PERCEPTION DESIGN GROUP, INC.

NO.	DATE	DESCRIPTION
1	05/25/18	THIRD SUBMITTAL
2	03/19/18	PWSO SUBMITTAL
3	02/28/18	SECOND SUBMITTAL
4	10/24/17	INITIAL SUBMITTAL

STROH ROAD SIGNAGE AND STRIPING PLAN

PARKER POINTE
LOTS 1 THRU 15 AND TRACTS A AND B, PARKER POINTE FILING NO. 1
SOUTHEAST CORNER PARKER ROAD AND STROH ROAD
PARKER, COLORADO

design by: JWD
approved by: JWD
project no.: 2015-015

date: 10/01/17

SHEET

C5.11