

# PARKER POINTE SUBDIVISION FILING NO. 1

A PART OF THE NE 1/4 OF SECTION 3, T.7S., R.66W., OF THE 6TH P.M.  
TOWN OF PARKER, COUNTY OF DOUGLAS, STATE OF COLORADO

15 LOTS  
14.6674 ACRES

SHEET 1 OF 3

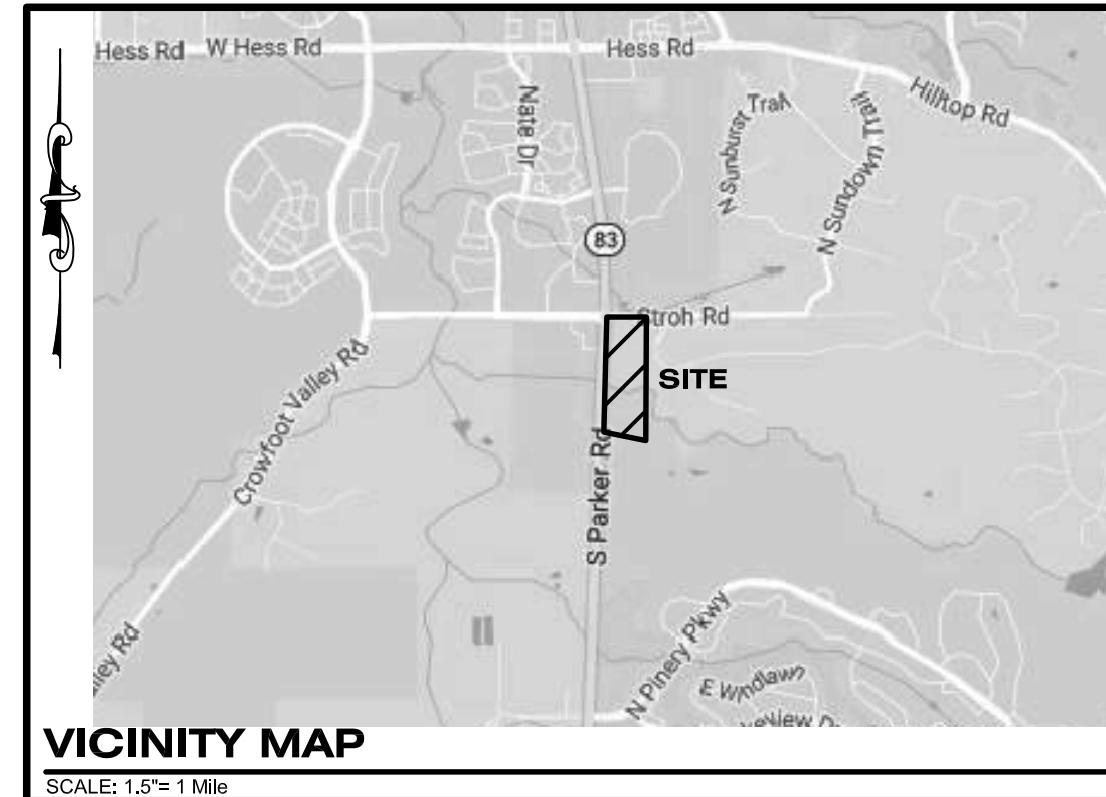

**LEGAL DESCRIPTION:**

A PART OF A TRACT OF LAND SITUATED IN THE NE 1/4 OF SECTION 3, T.7S., R.66W., OF THE 6TH P.M., TOWN OF PARKER, STATE OF COLORADO, AND BEING MORE PARTICULARLY DESCRIBED AS FOLLOWS:

COMMENCING AT THE NE CORNER OF SAID SECTION 3;  
THENCE S00°16'55"W ALONG THE EAST LINE OF SAID NE 1/4 OF SECTION 3, A DISTANCE OF 30.00 FEET TO A POINT ON THE SOUTH R.O.W. LINE OF STROH ROAD AND THE POINT OF BEGINNING;  
THENCE S00°16'55"W ALONG SAID EAST LINE, A DISTANCE OF 1414.00 FEET;  
THENCE N78°38'39"W A DISTANCE OF 490.67 FEET TO A POINT ON THE EASTERLY R.O.W. LINE OF SOUTH PARKER ROAD (STATE HIGHWAY 83);  
THENCE N01°30'59"E ALONG SAID EASTERLY R.O.W., A DISTANCE OF 1317.76 FEET TO THE INTERSECTION OF THE EASTERLY LINE OF SOUTH PARKER ROAD AND THE SOUTH R.O.W. LINE OF STROH ROAD;  
THENCE N89°59'29"E ALONG SAID SOUTH R.O.W. LINE, A DISTANCE OF 453.15 FEET TO THE POINT OF BEGINNING.

PARCEL CONTAINS (638,911 SQUARE FEET) 14.6674 ACRES

**DEDICATION STATEMENT:**

THE UNDERSIGNED, BEING ALL THE OWNERS, MORTGAGEES, BENEFICIARIES OF DEEDS OF TRUST AND HOLDERS OF OTHER INTERESTS OF THE LANDS DESCRIBED HEREIN, HAVE LAID OUT, SUBDIVIDED AND PLATTED SAID LANDS INTO LOTS AND EASEMENTS AS SHOWN HEREON UNDER THE NAME AND SUBDIVISION OF PARKER POINTE SUBDIVISION FILING NO. 1. THE UTILITY EASEMENTS AS SHOWN HEREON ARE HEREBY DEDICATED FOR PUBLIC UTILITIES AND CABLE COMMUNICATION SYSTEMS AND OTHER PURPOSES AS SHOWN HEREON. THE ENTITIES ARE RESPONSIBLE FOR PROVIDING THE UTILITY SERVICES FOR WHICH THE EASEMENTS ARE ESTABLISHED ARE HEREBY GRANTED THE PERPETUAL RIGHT OF INGRESS AND EGRESS FROM AND TO ADJACENT PROPERTIES FOR INSTALLATION, MAINTENANCE AND REPLACEMENT OF UTILITY LINES AND RELATED FACILITIES. THE OWNERS OF THE LANDS DESCRIBED HEREIN ARE RESPONSIBLE FOR THE MAINTENANCE AND OPERATION OF DRAINAGE EASEMENTS SHOWN HEREON AND RELATED FACILITIES, AS PROVIDED IN THE STORM DRAINAGE AND ENVIRONMENTAL CRITERIA MANUAL, AS AMENDED. THE UNDERSIGNED GRANTS THE TOWN OF PARKER A PERPETUAL RIGHT OF INGRESS AND EGRESS FROM AND TO ADJACENT PROPERTY TO MAINTAIN, OPERATE AND RECONSTRUCT THE DRAINAGE EASEMENTS AND RELATED FACILITIES COVERED BY CHAPTER 4.08 OF THE PARKER MUNICIPAL CODE, AS AMENDED; AND TO MAINTAIN, OPERATE AND RECONSTRUCT THE DRAINAGE EASEMENTS AND RELATED FACILITIES NOT COVERED BY CHAPTER 4.08 OF THE PARKER MUNICIPAL CODE AS AMENDED, WHEN THE OWNER(S) FAIL TO ADEQUATELY MAINTAIN SUCH DRAINAGE EASEMENTS AND RELATED FACILITIES, WHICH MAINTENANCE, OPERATION AND RECONSTRUCTION SHALL BE AT THE COST OF THE OWNER(S). ALL PUBLIC STREETS AND RIGHTS-OF-WAY SHOWN HEREON ARE DEDICATED AND CONVEYED TO THE TOWN OF PARKER, COLORADO, IN FEE SIMPLE ABSOLUTE, FOR PUBLIC USES AND PURPOSES. DRAINAGE AND DETENTION EASEMENTS AS SHOWN HEREON ARE HEREBY DEDICATED TO THE TOWN. THE TOWN IS HEREBY GRANTED THE PERPETUAL RIGHT OF INGRESS AND EGRESS FROM AND TO THE ADJACENT PROPERTIES FOR CONSTRUCTION, REPAIR, MAINTENANCE, OPERATION AND REPLACEMENT OF STORM SEWERS AND DRAINAGE FACILITIES. THE UNDERSIGNED GRANTS TO THE TOWN A SIGHT EASEMENT(S) AS SHOWN HEREON WITHIN THE SUBDIVISION TO MAINTAIN ADEQUATE SIGHT DISTANCE AT ALL ROADWAY INTERSECTIONS AS PROVIDED BY THE TOWN OF PARKER ROADWAY DESIGN AND CONSTRUCTION CRITERIA MANUAL, AS AMENDED. THE TOWN IS HEREBY GRANTED THE PERPETUAL RIGHT OF INGRESS AND EGRESS ACROSS ALL LOTS AND TRACTS WITHIN THE SUBDIVISION TO REMOVE ANY OBSTRUCTION TO THE PROPER SITE DISTANCE, INCLUDING, BUT NOT LIMITED TO, ANY STRUCTURE, FENCE, UTILITY BOX, RAISED MEDIAN AND LANDSCAPING, AT THE SOLE COST AND EXPENSE OF THE OWNER OF THE LOT AND/OR TRACT UPON WHICH SUCH OBSTRUCTION IS SITUATED. THE OWNERS OR ADJACENT PROPERTY OWNERS OF THE LANDS ARE RESPONSIBLE FOR THE MAINTENANCE AND OPERATION OF SIGHT EASEMENTS SHOWN HEREON. WHEN THE OWNER(S) OR ADJACENT OWNERS FAIL TO ADEQUATELY MAINTAIN SUCH SIGHT EASEMENTS, THE MAINTENANCE, OPERATION AND RECONSTRUCTION SHALL BE AT THE COST OF THE OWNER(S).

**ACKNOWLEDGMENT:**

THE UNDERSIGNED, BEING ALL THE OWNERS, MORTGAGEES, BENEFICIARIES OF DEEDS OF TRUST AND HOLDERS OF OTHER INTERESTS OF THE LANDS DESCRIBED HEREIN, HEREBY ACKNOWLEDGE THAT ANY SUBDIVISION APPROVAL OBTAINED BY THE TOWN OF PARKER DOES NOT OBIVATE SAID UNDERSIGNED'S NEED OR RESPONSIBILITY TO COMPLY WITH THE REQUIREMENTS OF THE ENDANGERED SPECIES ACT OF 1973, 16 U.S.C. §1 531, ET SEQ., AS AMENDED, OR WITH ANY OTHER APPLICABLE FEDERAL, STATE OR LOCAL LAWS OR REGULATIONS.

**OWNER:**

PARKER & STROH, LLC, A COLORADO LIMITED LIABILITY COMPANY

DANIEL YACOVETTA \_\_\_\_\_ DATE \_\_\_\_\_

**NOTARY:**

STATE OF \_\_\_\_\_ )  
COUNTY OF \_\_\_\_\_ ) SS

THE FOREGOING WAS ACKNOWLEDGED BEFORE ME THIS \_\_\_\_\_ DAY OF \_\_\_\_\_, 20\_\_\_\_ BY \_\_\_\_\_.

WITNESS MY HAND AND OFFICIAL SEAL:

NOTARY PUBLIC \_\_\_\_\_

MY COMMISSION EXPIRES \_\_\_\_\_

This is not correct. Tract A is dedicated to the Town as Open Space

16. An exclusive 25-foot by 55-foot sign easement is hereby dedicated to the Town of Parker via this plat as shown on Sheet 3 of this plat.

**GENERAL NOTES:**

- THIS SURVEY WAS BASED ON TITLE COMMITMENT NUMBER 598-F0536881-153-MH PREPARED BY FIDELITY NATIONAL TITLE INSURANCE COMPANY, WITH AN EFFECTIVE DATE OF DECEMBER 8, 2015 AT 7:00 A.M., AND DOES NOT CONSTITUTE A TITLE SEARCH BY THIS SURVEYOR FOR OTHER EASEMENTS AND/OR EXCEPTIONS OF RECORD.
- BY GRAPHIC PLOTTING ONLY THE SUBJECT PROPERTY IS SITUATED IN FLOOD ZONE "X" AREA DETERMINED TO BE OUTSIDE THE 0.2% ANNUAL CHANCE FLOOD PLAIN AND ZONE "A" AREA SFHA - AREA SUBJECT TO INUNDATION BY THE 1% ANNUAL CHANCE FLOOD (NO BASE FLOOD ELEVATION DETERMINED, ACCORDING TO FLOOD INSURANCE RATE MAP (FIRM) COMMUNITY PANEL NO. 08035C0182F EFFECTIVE DATE OF SEPTEMBER 30, 2005. NO OFFICE CALCULATIONS OR FIELD SURVEYING WAS PERFORMED TO DETERMINE THIS INFORMATION.
- BEARINGS ARE BASED ON THE NORTH LINE OF THE NE 1/4 OF SECTION 3, TOWNSHIP 7 SOUTH, RANGE 66 WEST, OF THE 6TH PRINCIPAL MERIDIAN ASSUMED TO BEAR S89°59'29"W AND BOUNDED BY A 3-1/4" ALUMINUM CAP, L.S. NO. 22561 FOUND IN A RANGE BOX AT THE NE CORNER OF SAID SECTION 3 AND A 3-1/4" ALUMINUM CAP, L.S. NO. 29761 FOUND IN A RANGE BOX AT THE N1/4 CORNER OF SAID SECTION 3.
- ALL UNITS ARE U.S. SURVEY FEET.
- ACCESS EASEMENT ARE HEREBY GRANTED OVER ALL PRIVATE ENTRANCES AND INTERNAL ROADWAYS WITHIN THE DEVELOPMENT FOR THE BENEFIT OF ALL CURRENT AND FUTURE OWNERS OF THESE PROPERTIES FOR INGRESS, EGRESS AND TRAFFIC CIRCULATION. SHOULD PROPERTIES BE FURTHER SUBDIVIDED INTO ADDITIONAL LOTS, ALL SUCH LOTS SHALL HAVE THE RIGHT TO USE ALL SUCH ENTRANCES AND ROADWAYS FOR PUBLIC ACCESS PURPOSES.
- WITHIN THE SIGHT TRIANGLES, AS SHOWN, LIMITED LANDSCAPING SHALL BE ALLOWED BUT NO SOLID STRUCTURES OR TREES WILL BE PERMITTED. SOLID STRUCTURES SHALL INCLUDE, BUT NOT BE LIMITED TO, FENCES, MAILBOXES, AND UTILITY BOXES. LANDSCAPING WITHIN THE SIGHT TRIANGLES WILL BE LIMITED TO SHRUBS AND PLANTINGS THAT AT MATURITY WILL BE NO TALLER THAN TWO FEET. LANDSCAPING WITHIN THE SIGHT TRIANGLE SHALL BE MAINTAINED BY THE PROPERTY OWNER OR APPROPRIATE ASSOCIATION.
- NO CERTIFICATE(S) OF OCCUPANCY, TEMPORARY OR OTHERWISE, WILL BE ISSUED UNTIL ALL PUBLIC IMPROVEMENTS AND NECESSARY ONSITE IMPROVEMENTS ARE COMPLETED AND PROBABLY ACCEPTED IN WRITING BY THE TOWN.
- NO CERTIFICATE(S) OF OCCUPANCY, TEMPORARY OR OTHERWISE, WILL BE ISSUED UNTIL ALL LANDSCAPING IS INSTALLED AND APPROVED IN WRITING BY THE TOWN OR AS OTHERWISE ALLOWED IN THE LAND DEVELOPMENT ORDINANCE.
- PRIVATE ACCESS DRIVE/ROADWAYS MUST BE CONSTRUCTED PRIOR TO THE ISSUANCE OF ANY CERTIFICATES OF OCCUPANCY, TEMPORARY OR OTHERWISE, FOR ANY DEVELOPMENT ON PROPERTY DESCRIBED HEREIN.
- THIS PLAT IS SUBJECT TO A PERPETUAL, NONEXCLUSIVE CROSS-PARKING EASEMENT FOR THE BENEFIT OF ALL LOTS DESCRIBED HEREIN FOR THE SHARED USE OF ALL PARKING SPACES SITUATED ON THE PROPERTY DESCRIBED HEREIN. THE OWNER OF EACH LOT SHALL KEEP AND MAINTAIN THE PARKING SPACES CONTAINED WITHIN THEIR RESPECTIVE LOT IN A COMMERCIALLY REASONABLE CONDITION AND STATE OF REPAIR.
- A MULTI-USE UTILITY EASEMENTS IS HEREBY DEDICATED AS SHOWN FOR THE USE OF ALL UTILITIES. THE TOWN OF PARKER IS GRANTED ACCESS OVER AND ACROSS THE EASEMENT FOR THE PURPOSE OF ACCESSING, MAINTAINING, AND REPAIRING STORM WATER MANAGEMENT IMPROVEMENTS IN THE EVENT THAT THE PROPERTY OWNER FAILS TO SATISFACTORILY MAINTAIN OR REPAIR SAID FACILITIES.
- AN ACCESS AGREEMENT TO THE BENEFIT OF THIS PROPERTY HAS BEEN RECORDED WITH THE DOUGLAS COUNTY CLERK AND RECORDER AT RECEPTION NO. \_\_\_\_\_ THIS AGREEMENT CODIFIES THE OFFSITE ACCESS ROAD ON THE ADJACENT PROPERTY SERVING THIS DEVELOPMENT.
- A DRAINAGE CULVERT AND DETENTION POND EASEMENT AFFECTING THIS PROPERTY HAS BEEN RECORDED WITH THE DOUGLAS COUNTY CLERK AND RECORDER AT RECEPTION NO. \_\_\_\_\_ THIS AGREEMENT OBLIGATES THE PROPERTY OWNER, AND SUCCESSORS, TO OPERATE AND MAINTAIN THE OFFSITE DETENTION POND AND ASSOCIATED APPURTENANCES THAT SERVE THIS PROPERTY. THE TOWN OF PARKER SHALL HAVE THE RIGHT, BUT NOT THE OBLIGATION, TO PERFORM MAINTENANCE WITHIN THIS EASEMENT SHOULD THE PROPERTY OWNER FAIL TO DO SO, IN ACCORDANCE WITH THIS EASEMENT.

**LAND USE SUMMARY:**

LOTS 1-15	13.5210 AC.
TRACTS A & B	1.0381 AC.
ROW	0.1083 AC.
<b>TOTAL AREA OF SUBDIVISION</b>	<b>14.6674 AC.</b>

TRACT	SIZE (AC.)	OWNERSHIP	MAINTENANCE
TRACT A	0.5060	TOWN OF PARKER	TOWN OF PARKER
TRACT B	0.5321	TOWN OF PARKER	TOWN OF PARKER

**SURVEYOR CERTIFICATION:**

I, CHARLES N. BECKSTROM, A PROFESSIONAL LAND SURVEYOR LICENSED TO PRACTICE LAND SURVEYING IN THE STATE OF COLORADO, DO HEREBY CERTIFY THAT THE SURVEY OF PARKER POINTE SUBDIVISION FILING NO. 1 WAS MADE BY ME OR DIRECTLY UNDER MY SUPERVISION ON OR ABOUT THE 10TH DAY OF FEBRUARY, 2016, AND THAT THE SURVEY IS BASED UPON MY KNOWLEDGE, INFORMATION AND BELIEF THAT ALL MONUMENTS EXIST AS SHOWN HEREON. IT HAS BEEN PREPARED IN ACCORDANCE WITH APPLICABLE STANDARDS OF PRACTICE, THAT MATHEMATICAL CLOSURE ERRORS ARE LESS THAN 1:50,000 (SECOND ORDER); AND THAT SAID PLAT HAS BEEN PREPARED IN FULL COMPLIANCE WITH ALL APPLICABLE LAWS OF THE STATE OF COLORADO DEALING WITH MONUMENTS, SUBDIVISIONS OR SURVEYING OF LAND AND ALL PROVISIONS, WITHIN MY CONTROL, OF THE TOWN SUBDIVISION REGULATIONS. THIS SURVEY IS NOT A GUARANTY OR WARRANTY, EITHER EXPRESSED OR IMPLIED, AND THE ACCOMPANYING PLAT ACCURATELY AND PROPERLY SHOWS SAID MINOR DEVELOPMENT PLAT AND THE SURVEY THEREOF.

I ATTEST THE ABOVE ON THIS \_\_\_\_\_ DAY OF \_\_\_\_\_, 20\_\_\_\_.

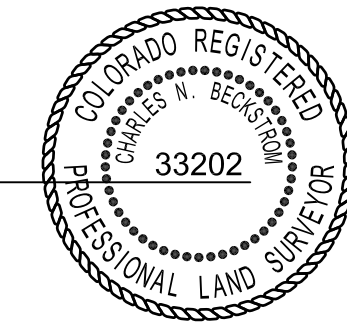

CHARLES N. BECKSTROM, P.L.S.  
FOR AND ON BEHALF OF  
ENGINEERING SERVICE COMPANY

**NOTICE:**

ACCORDING TO COLORADO LAW YOU MUST COMMENCE ANY LEGAL ACTION BASED UPON ANY DEFECT IN THIS SURVEY WITHIN THREE YEARS AFTER YOU FIRST DISCOVER SUCH DEFECT. IN NO EVENT, MAY ANY ACTION BASED UPON ANY DEFECT IN THIS SURVEY BE COMMENCED MORE THAN TEN YEARS FROM THE DATE OF THE CERTIFICATION SHOWN HEREON.

ANY PERSON WHO KNOWINGLY REMOVES, ALTERS, OR DEFACES ANY PUBLIC LAND SURVEY MONUMENT, LAND BOUNDARY MONUMENT, OR ACCESSORY COMITS A CLASS TWO (2) MISDEMEANOR, PURSUANT TO STATE STATUTE 18-4-508 OF THE COLORADO REVISED STATUTES.

**TITLE VERIFICATION:**

WE FIDELITY NATIONAL TITLE INSURANCE COMPANY, A QUALIFIED TITLE INSURANCE COMPANY, DO HEREBY CERTIFY THAT WE HAVE EXAMINED THE TITLE OF ALL LAND PLATTED HEREON AND THAT TITLE TO SUCH LAND IS IN THE DEDICATOR(S) FREE AND CLEAR OF ALL LIENS, TAXES AND ENCUMBRANCES, EXCEPT AS FOLLOWS:

FIDELITY NATIONAL TITLE INSURANCE COMPANY \_\_\_\_\_ DATE \_\_\_\_\_

**NOTARY:**

STATE OF \_\_\_\_\_ )  
COUNTY OF \_\_\_\_\_ ) SS

THE FOREGOING WAS ACKNOWLEDGED BEFORE ME THIS \_\_\_\_\_ DAY OF \_\_\_\_\_, 20\_\_\_\_ BY \_\_\_\_\_.

WITNESS MY HAND AND OFFICIAL SEAL:

NOTARY PUBLIC \_\_\_\_\_

MY COMMISSION EXPIRES \_\_\_\_\_

**TOWN COUNCIL:**

THIS PLAT WAS APPROVED BY THE TOWN COUNCIL OF THE TOWN OF PARKER, COLORADO, ON THE \_\_\_\_\_ DAY OF \_\_\_\_\_, 20\_\_\_\_ FOR FILING. SUBJECT TO THE CONDITIONS SET FORTH BY THE TOWN COUNCIL. THE DEDICATIONS ARE HEREBY ACCEPTED.

THIS APPROVAL IS WITH THE UNDERSTANDING THAT ALL EXPENSES INCURRED WITH RESPECT TO REQUIRED IMPROVEMENTS FOR ALL UTILITY SERVICES, PAVING, GRADING, LANDSCAPING, CURBS, GUTTERS, SIDEWALKS, ROAD LIGHTING, ROAD SIGNS, FLOOD PROTECTION DEVICES, DRAINAGE STRUCTURES AND ALL OTHER IMPROVEMENTS THAT MAY BE REQUIRED SHALL BE THE RESPONSIBILITY OF THE SUBDIVIDER AND NOT THE TOWN OF PARKER. THE RESPONSIBILITY FOR MAINTAINING PRIVATE ROADS, INCLUDING THE REMOVAL OF SNOW ACCUMULATIONS, SHALL BE WITH THE SUBDIVIDER OR HIS OR HER ASSIGNS IN PERPETUITY.

MAYOR, TOWN OF PARKER \_\_\_\_\_

ATTEST: \_\_\_\_\_  
TOWN CLERK

**CLERK AND RECORDER:**

STATE OF COLORADO )  
COUNTY OF DOUGLAS ) SS

I HEREBY CERTIFY THAT THIS PLAT WAS FILED IN MY OFFICE ON THIS \_\_\_\_\_ DAY OF \_\_\_\_\_, 20\_\_\_\_ A.D., AT \_\_\_\_\_ A.M./P.M., AND

WAS RECORDED AT RECEPTION NUMBER \_\_\_\_\_

COUNTY CLERK AND RECORDER \_\_\_\_\_

**ESC ENGINEERING SERVICE COMPANY**  
Creative Solutions Since 1954  
14199 East Evans Avenue  
Aurora, Colorado 80014  
engineeringsserviceco.com  
P 303.337.1393  
F 303.337.7481  
T/F 1.877.273.0659

Survey No. 16025-P Project No. 144.070 Date 11/10/2017 Filed 09/27/2018

# PARKER POINTE SUBDIVISION FILING NO. 1

A PART OF THE NE 1/4 OF SECTION 3, T.7S., R.66W., OF THE 6TH P.M.  
TOWN OF PARKER, COUNTY OF DOUGLAS, STATE OF COLORADO  
15 LOTS  
14.6674 ACRES

SHEET 2 OF 3

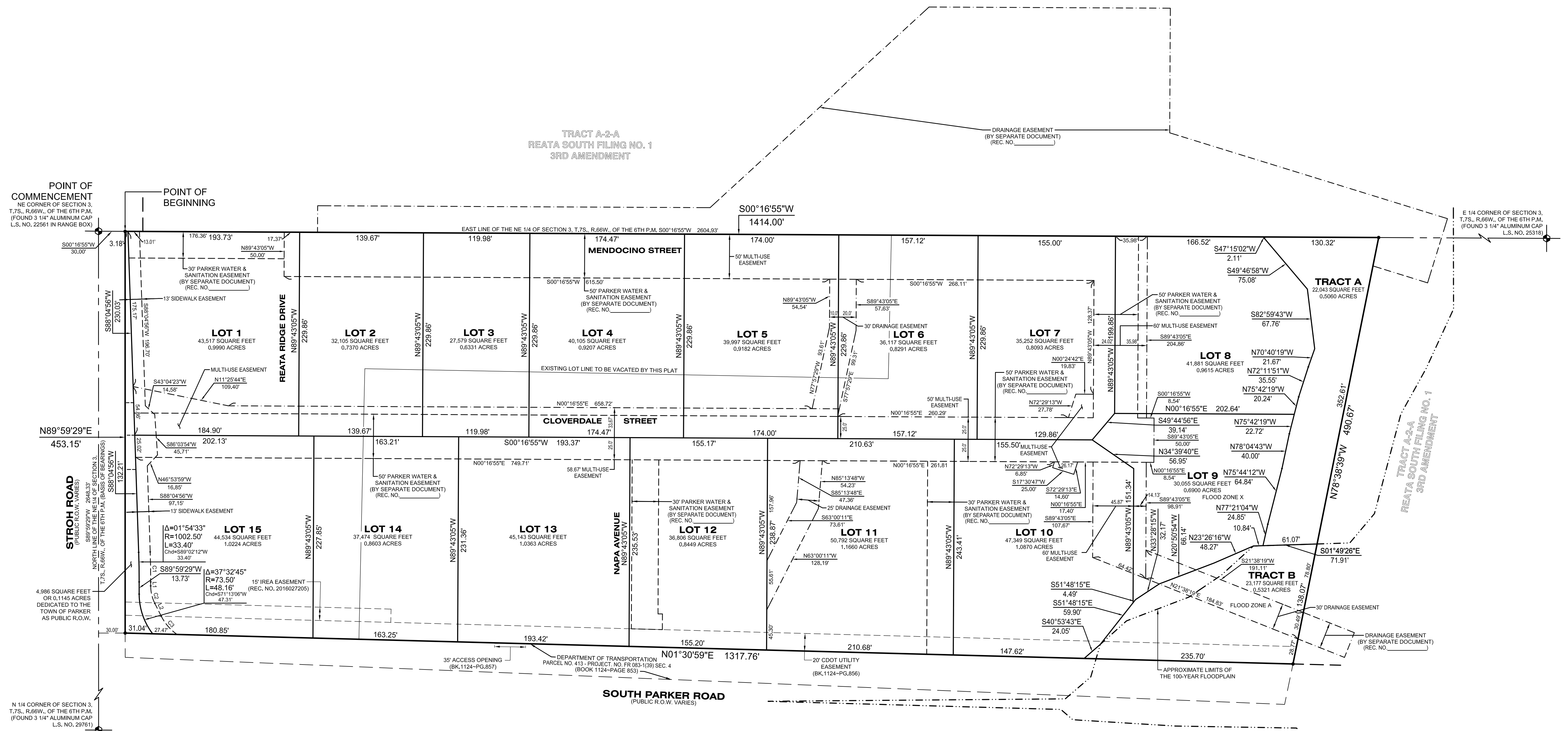

POINT OF COMMENCEMENT  
NE CORNER OF SECTION 3,  
T.7S., R.66W., OF THE 6TH P.M.  
(FOUND 3 1/4" ALUMINUM CAP  
L.S. NO. 22561 (N RANGE BOX))

POINT OF BEGINNING

453.15'

STROTH ROAD  
(PUBLIC R.O.W. VARIES)  
S89°59'29"W 2648.33'  
NORTH 1/4 CORNER OF SECTION 3,  
T.7S., R.66W., OF THE 6TH P.M.  
(FOUND 3 1/4" ALUMINUM CAP  
L.S. NO. 22951)

4.986 SQUARE FEET  
OR 0.1145 ACRES  
DEDICATED TO THE  
TOWN OF PARKER  
AS PUBLIC R.O.W.

N 1/4 CORNER OF SECTION 3,  
T.7S., R.66W., OF THE 6TH P.M.  
(FOUND 3 1/4" ALUMINUM CAP  
L.S. NO. 22951)

TRACT A-2-A  
REATA SOUTH FILING NO. 1  
3RD AMENDMENT

DRAINAGE EASEMENT  
(BY SEPARATE DOCUMENT)  
(REC. NO.)

E 1/4 CORNER OF SECTION 3,  
T.7S., R.66W., OF THE 6TH P.M.  
(FOUND 3 1/4" ALUMINUM CAP  
L.S. NO. 25318)

TRACT A  
22,043 SQUARE FEET  
0.5060 ACRES

TRACT A-2-A  
REATA SOUTH FILING NO. 1  
3RD AMENDMENT

TRACT B  
23,177 SQUARE FEET  
0.5321 ACRES

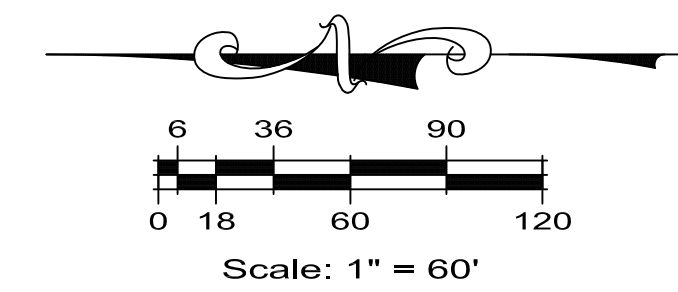

**LEGEND**

- PLAT BOUNDARY LINE
- - - ADJACENT LOT/PARCEL LINES
- SECTION LINE
- NEW LOT LINE
- - - EXISTING EASEMENT LINE
- - - NEW GENERAL EASEMENT LINE
- - - NEW DRAINAGE EASEMENT LINE
- - - NEW XCEL EASEMENT LINE
- - - THE 100-YEAR FLOODPLAIN
- R.O.W. RIGHT-OF-WAY
- L.S. NO. LAND SURVEYOR NUMBER
- BK. PG. BOOK AND PAGE
- SECTION CORNER
- SET 3/4"x30" REBAR & 2" ALUMINUM CAP L.S. NO. 33202 UNLESS OTHERWISE FOUND

**CURVE DATA TABLE**

COURSE	DELTA	RADIUS	LENGTH	Chd BEARING	Chd LENGTH
C1	01°54'33"	1016.50'	33.90'	S89°02'12"W	33.87'
C2	28°37'53"	44.00'	20.50'	S76°40'32"W	20.27'
C3	28°23'25"	55.50'	27.50'	S49°09'53"W	27.22'

**LINE DATA TABLE**

COURSE	BEARING	LENGTH
L1	S89°59'29"W	4.50'
L2	S63°21'36"W	16.11'

**EASEMENT DIMENSION NOTES**

- ALL EASEMENT DIMENSIONS ARE CENTERLINE DIMENSIONS UNLESS SHOWN OTHERWISE.
- REFER TO SHEET 3 FOR ADDITIONAL EASEMENT DEDICATIONS AND DIMENSIONS.

**NOTICE:**

ACCORDING TO COLORADO LAW YOU MUST COMMENCE ANY LEGAL ACTION BASED UPON ANY DEFECT IN THIS SURVEY WITHIN THREE YEARS AFTER YOU FIRST DISCOVER SUCH DEFECT. IN NO EVENT, MAY ANY ACTION BASED UPON ANY DEFECT IN THIS SURVEY BE COMMENCED MORE THAN TEN YEARS FROM THE DATE OF THE CERTIFICATION SHOWN HEREON.

ANY PERSON WHO KNOWINGLY REMOVES, ALTERS, OR DEFACES ANY PUBLIC LAND SURVEY MONUMENT, LAND BOUNDARY MONUMENT, OR ACCESSORY COMMITTEE A CLASS TWO (2) MISDEMEANOR, PURSUANT TO STATE STATUTE 18-4-508 OF THE COLORADO REVISED STATUTES.



**ESC ENGINEERING SERVICE COMPANY**  
Creative Solutions Since 1954  
14199 East Evans Avenue  
Aurora, Colorado 80014  
engineerserviceco.com  
P 303.337.1393  
F 303.337.7481  
T/F 1.877.273.0669

Survey No. 16025-P Project No. 144-070 Date 11/10/2017 Filed 09/27/2018

# PARKER POINTE SUBDIVISION FILING NO. 1

A PART OF THE NE 1/4 OF SECTION 3, T.7S., R.66W., OF THE 6TH P.M.  
TOWN OF PARKER, COUNTY OF DOUGLAS, STATE OF COLORADO  
15 LOTS  
14.6674 ACRES

## ADDITIONAL EASEMENT DEDICATIONS SHEET 3 OF 3

TRACT A-2-A  
REATA SOUTH FILING NO. 1  
3RD AMENDMENT

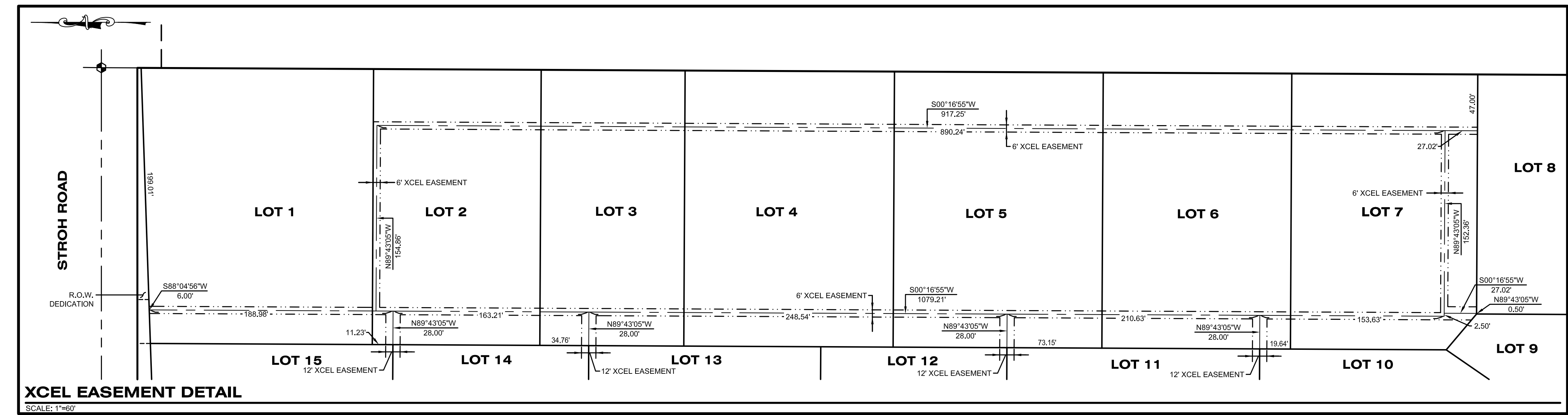
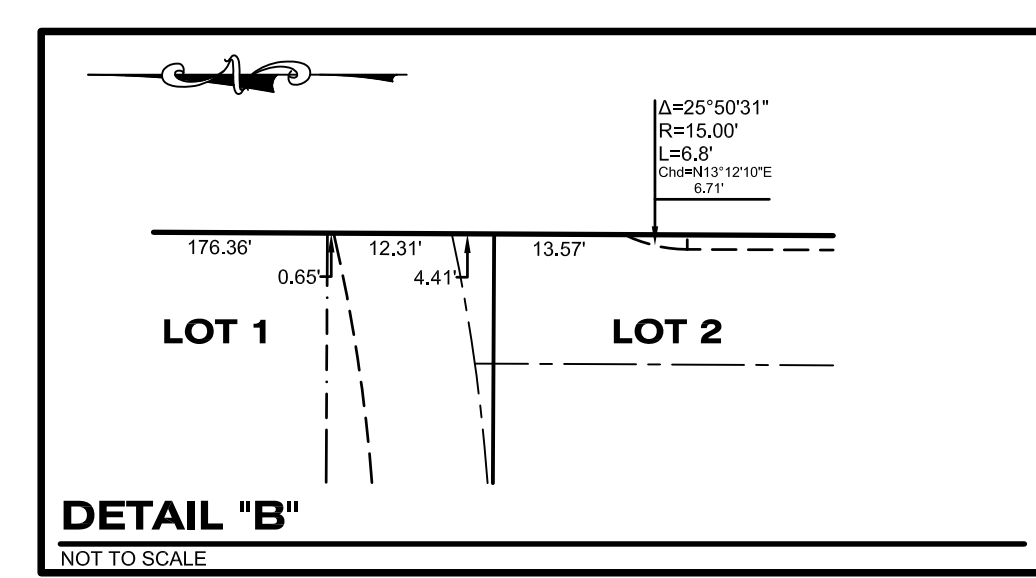
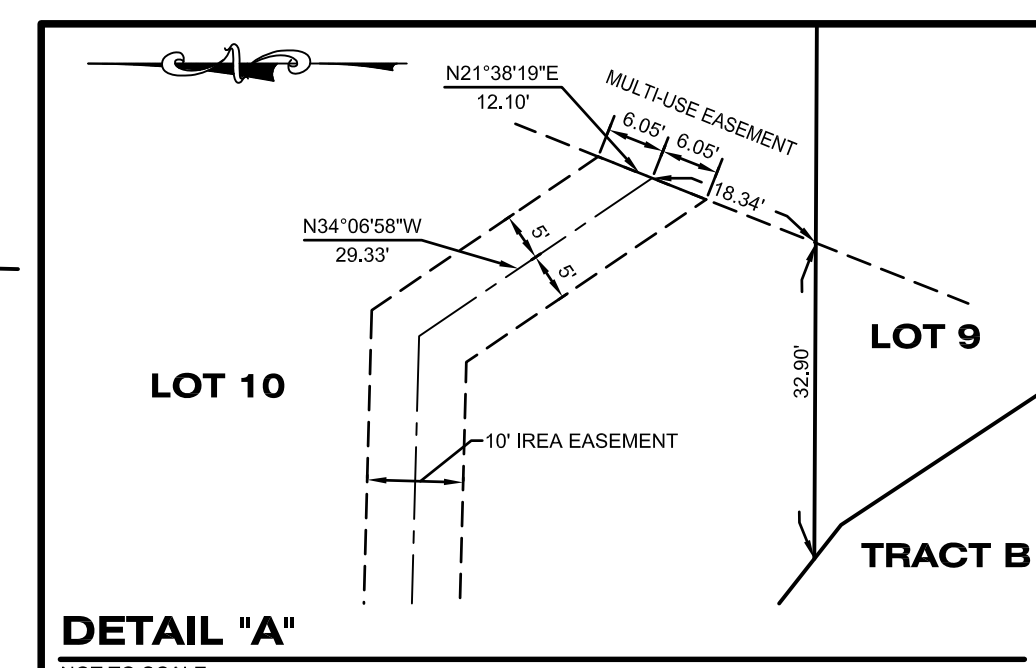
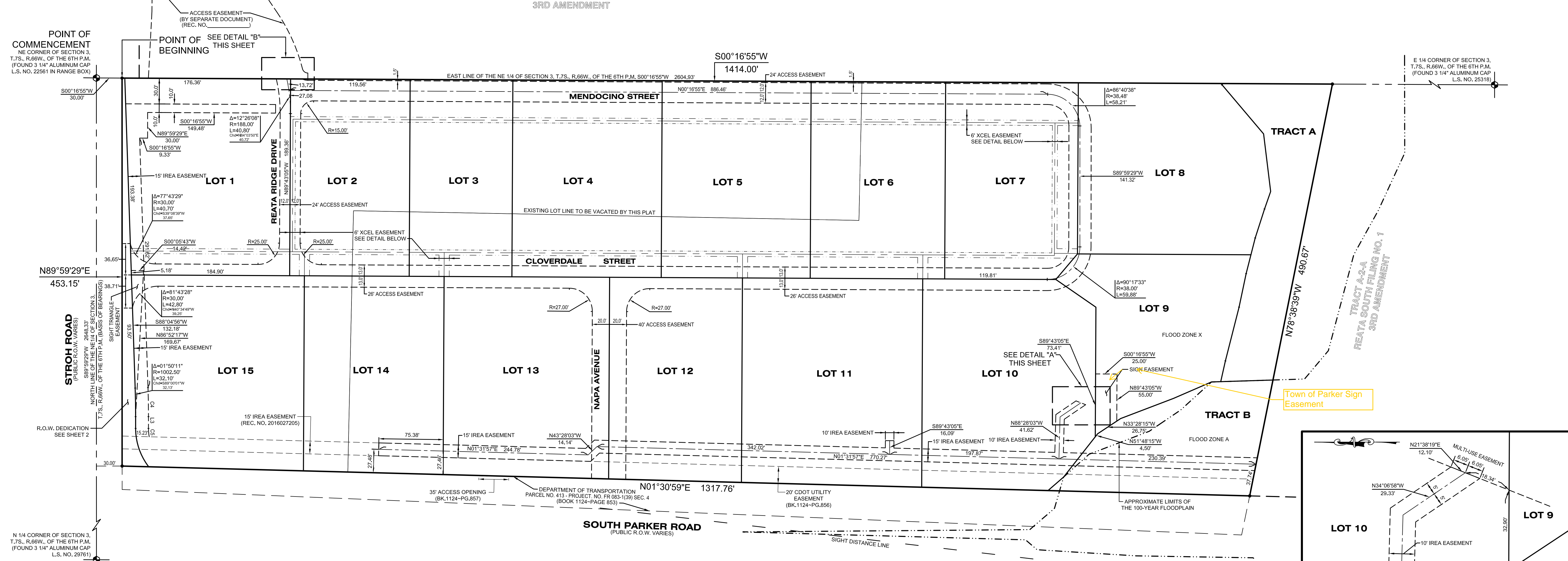

**LEGEND**

- PLAT BOUNDARY LINE
- ADJACENT LOT/PARCEL LINES
- - - SECTION LINE
- - - NEW LOT LINE
- - - EXISTING EASEMENT LINE
- - - NEW GENERAL EASEMENT LINE
- - - NEW DRAINAGE EASEMENT LINE
- - - NEW XCEL EASEMENT LINE
- - - THE 100-YEAR FLOODPLAIN

R.O.W. RIGHT-OF-WAY  
L.S. NO. LAND SURVEYOR NUMBER  
BK. PG. BOOK AND PAGE  
SECTION CORNER  
SET 3/4"x30" REBAR & 2" ALUMINUM CAP L.S. NO. 33202 UNLESS OTHERWISE FOUND

**CURVE DATA TABLE**

COURSE	DELTA	BEARING	LENGTH	CHORD BEARING	CHORD LENGTH
C1	01°54'33"	1017.50'	33.90'	S89°02'12"W	33.90'
C3	09°38'45"	58.50'	9.80'	S85°10'06"W	9.84'

**LINE DATA TABLE**

COURSE	BEARING	LENGTH
L3	S89°59'29"W	13.73'

**EASEMENT DIMENSION NOTES:**  
1. ALL EASEMENT DIMENSIONS ARE CENTERLINE DIMENSIONS UNLESS SHOWN OTHERWISE.  
2. REFER TO SHEET 2 FOR ADDITIONAL EASEMENT DEDICATIONS AND LOT DIMENSIONS WITH LOT AREAS.

**NOTICE:**  
ACCORDING TO COLORADO LAW YOU MUST COMMENCE ANY LEGAL ACTION BASED UPON ANY DEFECT IN THIS SURVEY WITHIN THREE YEARS AFTER YOU FIRST DISCOVER SUCH DEFECT. IN NO EVENT, MAY ANY ACTION BASED UPON ANY DEFECT IN THIS SURVEY BE COMMENCED MORE THAN TEN YEARS FROM THE DATE OF THE CERTIFICATION SHOWN HEREON.

ANY PERSON WHO KNOWINGLY REMOVES, ALTERS, OR DEFACES ANY PUBLIC LAND SURVEY MONUMENT, LAND BOUNDARY MONUMENT, OR ACCESSORY COMMITMENTS A CLASS TWO (2) MISDEMEANOR, PURSUANT TO STATE STATUTE 18-4-506 OF THE COLORADO REVISED STATUTES.

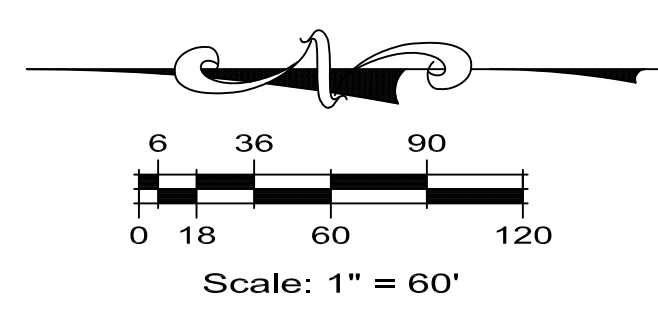

**ESC ENGINEERING SERVICE COMPANY**  
Creative Solutions Since 1954  
CIVIL ENGINEERS | LAND SURVEYORS

14199 East Evans Avenue  
Aurora, Colorado 80014  
engineeringserviceco.com  
P 303.337.1393  
F 303.337.7481  
T/F 1.877.273.0659

Project No. 144.070  
Date: 11/10/2017  
Revision: 09/27/2018