

PARKER AND PINE FILING 1

A REPLAT OF LOT 1, BLOCK 3, PARKER AUTO PLAZA FILING NO. 1
SITUATED IN THE SE 1/4 OF SECTION 9 AND THE SW 1/4 OF SECTION 10, T.6S., R.66W. OF THE 6TH P.M.
TOWN OF PARKER, COUNTY OF DOUGLAS, STATE OF COLORADO
SHEET 1 OF 2

15.9520 ACRES - 7 LOTS

LEGAL DESCRIPTION:

LOT 1, BLOCK 3, PARKER AUTO PLAZA FILING NO. 1, SITUATED IN THE SOUTHEAST 1/4 OF SECTION 9 AND THE SOUTHWEST 1/4 OF SECTION 10, TOWNSHIP 6 SOUTH, RANGE 66 WEST OF THE 6TH PRINCIPAL MERIDIAN, COUNTY OF DOUGLAS, STATE OF COLORADO.

DEDICATION STATEMENT:

THE UNDERSIGNED, BEING ALL THE OWNERS, MORTGAGEES, BENEFICIARIES OF DEEDS OF TRUST AND HOLDERS OF OTHER INTERESTS OF THE LANDS DESCRIBED HEREIN, HAVE LAID OUT, SUBDIVIDED AND PLATTED SAID LANDS INTO LOTS, TRACTS, AND EASEMENTS AS SHOWN HEREON UNDER THE NAME AND SUBDIVISION OF **PARKER AND PINE FILING 1**. THE UTILITY EASEMENTS AS SHOWN HEREON ARE HEREBY DEDICATED FOR PUBLIC UTILITIES AND CABLE COMMUNICATION SYSTEMS AND OTHER PURPOSES AS SHOWN HEREON. THE ENTITIES ARE RESPONSIBLE FOR PROVIDING THE UTILITY SERVICES FOR WHICH THE EASEMENTS ARE ESTABLISHED ARE HEREBY GRANTED THE PERPETUAL RIGHT OF INGRESS AND EGRESS FROM AND TO ADJACENT PROPERTIES FOR INSTALLATION, MAINTENANCE AND REPLACEMENT OF UTILITY LINES AND RELATED FACILITIES. THE OWNERS OF THE LANDS DESCRIBED HEREIN ARE RESPONSIBLE FOR THE MAINTENANCE AND OPERATION OF DRAINAGE EASEMENTS SHOWN HEREON AND RELATED FACILITIES, AS PROVIDED IN THE STORM DRAINAGE AND ENVIRONMENTAL CRITERIA MANUAL, AS AMENDED. THE UNDERSIGNED GRANTS THE TOWN OF PARKER A PERPETUAL RIGHT OF INGRESS AND EGRESS FROM AND TO ADJACENT PROPERTY TO MAINTAIN, OPERATE AND RECONSTRUCT THE DRAINAGE EASEMENTS AND RELATED FACILITIES COVERED BY CHAPTER 4.08 OF THE PARKER MUNICIPAL CODE, AS AMENDED; AND TO MAINTAIN, OPERATE AND RECONSTRUCT THE DRAINAGE EASEMENTS AND RELATED FACILITIES NOT COVERED BY CHAPTER 4.08 OF THE PARKER MUNICIPAL CODE AS AMENDED, WHEN THE OWNER(S) FAIL TO ADEQUATELY MAINTAIN SUCH DRAINAGE EASEMENTS AND RELATED FACILITIES, WHICH MAINTENANCE, OPERATION AND RECONSTRUCTION SHALL BE AT THE COST OF THE OWNER(S). ALL PUBLIC STREETS AND RIGHTS-OF-WAY SHOWN HEREON ARE DEDICATED AND CONVEYED TO THE TOWN OF PARKER, COLORADO, IN FEE SIMPLE ABSOLUTE, FOR PUBLIC USES AND PURPOSES. DRAINAGE AND DETENTION EASEMENTS AS SHOWN HEREON ARE HEREBY DEDICATED TO THE TOWN. THE TOWN IS HEREBY GRANTED THE PERPETUAL RIGHT OF INGRESS AND EGRESS FROM AND TO THE ADJACENT PROPERTIES FOR CONSTRUCTION, REPAIR, MAINTENANCE, OPERATION AND REPLACEMENT OF STORM SEWERS AND DRAINAGE FACILITIES. THE UNDERSIGNED GRANTS TO THE TOWN A SIGHT EASEMENT(S) AS SHOWN HEREON WITHIN THE SUBDIVISION TO MAINTAIN ADEQUATE SIGHT DISTANCE AT ALL ROADWAY INTERSECTIONS AS PROVIDED BY THE TOWN OF PARKER ROADWAY DESIGN AND CONSTRUCTION CRITERIA MANUAL, AS AMENDED. THE TOWN IS HEREBY GRANTED THE PERPETUAL RIGHT OF INGRESS AND EGRESS ACROSS ALL LOTS AND TRACTS WITHIN THE SUBDIVISION TO REMOVE ANY OBSTRUCTION TO THE PROPER SITE DISTANCE, INCLUDING, BUT NOT LIMITED TO, ANY STRUCTURE, FENCE, UTILITY BOX, RAISED MEDIAN AND LANDSCAPING, AT THE SOLE COST AND EXPENSE OF THE OWNER OF THE LOT AND/OR TRACT UPON WHICH SUCH OBSTRUCTION IS SITUATED. THE OWNERS OR ADJACENT PROPERTY OWNERS OF THE LANDS ARE RESPONSIBLE FOR THE MAINTENANCE AND OPERATION OF SIGHT EASEMENTS SHOWN HEREON. WHEN THE OWNER(S) OR ADJACENT OWNERS FAIL TO ADEQUATELY MAINTAIN SUCH SIGHT EASEMENTS, THE MAINTENANCE, OPERATION AND RECONSTRUCTION SHALL BE AT THE COST OF THE OWNER(S).

ACKNOWLEDGMENT:

THE UNDERSIGNED, BEING ALL THE OWNERS, MORTGAGEES, BENEFICIARIES OF DEEDS OF TRUST AND HOLDERS OF OTHER INTERESTS OF THE LANDS DESCRIBED HEREIN, HEREBY ACKNOWLEDGE THAT ANY SUBDIVISION APPROVAL OBTAINED BY THE TOWN OF PARKER DOES NOT OBLVIATE SAID UNDERSIGNED'S NEED OR RESPONSIBILITY TO COMPLY WITH THE REQUIREMENTS OF THE ENDANGERED SPECIES ACT OF 1973, 16 U.S.C. § 1531, ET SEQ., AS AMENDED, OR WITH ANY OTHER APPLICABLE FEDERAL, STATE OR LOCAL LAWS OR REGULATIONS.

OWNER:

EVT PARKER COLORADO, LLC, A ARIZONA LIMITED LIABILITY COMPANY

BY: _____
SIGNATURE PRINT NAME AND TITLE

NOTARY:

STATE OF _____)
COUNTY OF _____) SS

THE FOREGOING WAS ACKNOWLEDGED BEFORE ME THIS _____ DAY OF _____, 20____, BY _____

WITNESS MY HAND AND OFFICIAL SEAL:

NOTARY PUBLIC _____

MY COMMISSION EXPIRES: _____

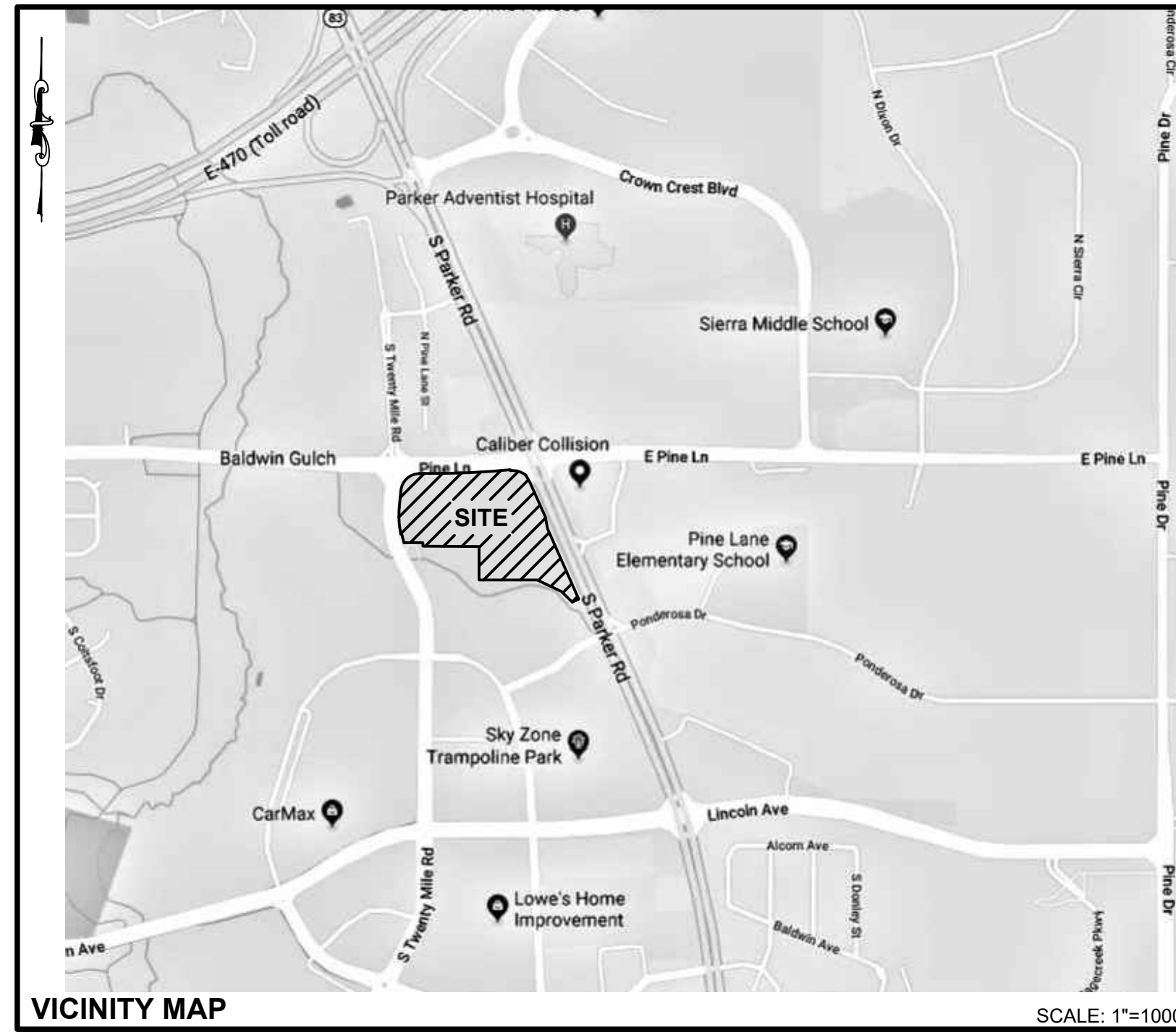

GENERAL NOTES:

- THE PURPOSE OF THIS REPLAT IS TO SUBDIVIDE LOT 1, BLOCK 3 INTO SEVEN FEE SIMPLE LOTS, TRACTS AND TO DEDICATE NEW EASEMENTS.
- THIS PLAT WAS BASED INFORMATION CONTAINED IN TITLE COMMITMENT NUMBER 100-N0024156-020-SB1 PREPARED BY FIDELITY NATIONAL TITLE INSURANCE COMPANY, WITH AN EFFECTIVE DATE OF SEPTEMBER 9, 2019, AND DOES NOT CONSTITUTE A TITLE SEARCH BY THIS SURVEYOR FOR OTHER EASEMENTS AND/OR EXCEPTIONS OF RECORD.
- BEARINGS ARE BASED ON THE WEST LINE OF THE SW 1/4 OF SECTION 10, TOWNSHIP 6 SOUTH, RANGE 66 WEST OF THE 6TH PRINCIPAL MERIDIAN BEARING N00°17'51"E AS REFERENCED ON THE PLAT OF PARKER AUTO PLAZA FILING NO. 1 AND BOUNDED BY THE MONUMENTS SHOWN HEREON.
- BY GRAPHIC PLOTTING ONLY THE SUBJECT PROPERTY IS SITUATED IN FLOOD ZONE "X" AREA DETERMINED TO BE OUTSIDE THE 0.2% ANNUAL CHANCE FLOOD PLAIN ACCORDING TO FLOOD INSURANCE RATE MAP (FIRM) COMMUNITY PANEL NO. 08035C0067G WITH AN REVISED DATE OF MARCH 16, 2016. NO OFFICE CALCULATIONS OR FIELD SURVEYING WAS PERFORMED TO DETERMINE THIS INFORMATION.
- THE SUBJECT PROPERTY IS AFFECTED BY AN AVIGATION AND HAZARD EASEMENT RECORDED ON SEPTEMBER 6, 2001 IN BOOK 2124 AT PAGE 522 OF THE DOUGLAS COUNTY, COLORADO RECORDS.
- ALL UNITS ARE IN U.S. SURVEY FEET.
- ACCORDING TO COLORADO LAW YOU MUST COMMENCE ANY LEGAL ACTION BASED UPON ANY DEFECT IN THIS SURVEY WITHIN THREE YEARS AFTER YOU FIRST DISCOVER SUCH DEFECT. IN NO EVENT, MAY ANY ACTION BASED UPON ANY DEFECT IN THIS SURVEY BE COMMENCED MORE THAN TEN YEARS FROM THE DATE OF THE CERTIFICATION SHOWN HEREON.
- ANY PERSON WHO KNOWINGLY REMOVES, ALTERS, OR DEFACES ANY PUBLIC LAND SURVEY MONUMENT, LAND BOUNDARY MONUMENT, OR ACCESSORY COMMITS A CLASS TWO (2) MISDEMEANOR, PURSUANT TO STATE STATUTE 18-4-508 OF THE COLORADO REVISED STATUTES.
- A BLANKET PUBLIC ACCESS EASEMENT IS HEREBY GRANTED OVER AND ACROSS ALL LOTS AND TRACTS, EXCEPT FOR WHERE BUILDINGS LIE, FOR THE BENEFIT OF ALL CURRENT AND FUTURE LOT AND TRACT OWNERS OF THE PROPERTY FOR INGRESS, EGRESS AND TRAFFIC CIRCULATION. SHOULD THE PROPERTY BE FURTHER SUBDIVIDED INTO ADDITIONAL LOTS AND/OR TRACTS, ALL SUCH LOTS AND/OR SHALL HAVE THE RIGHT TO USE SAID EASEMENT.
- PRIVATE ACCESS DRIVES/ROADWAYS MUST BE CONSTRUCTED PRIOR TO THE ISSUANCE OF TEMPORARY CERTIFICATE OF OCCUPANCY AND/OR CERTIFICATE OF OCCUPANCY FOR ANY DEVELOPMENT OCCURRING ON PROPERTY SHOWN HEREIN.
- LOTS 1 THROUGH 6 ARE SUBJECT TO A PERPETUAL, NON-EXCLUSIVE CROSS PARKING EASEMENT FOR THE SHARED USE OF ALL PARKING SPACES SITUATED WITH THE PROPERTIES SHOWN HEREIN. THE OWNER OF EACH LOT SHALL KEEP AND MAINTAIN THE PARKING SPACES CONTAINED WITHIN THERE RESPECTIVE LOT IN A COMMERCIALY REASONABLE CONDITION AND STATE OF REPAIR.
- WITHIN THE SIGHT TRIANGLES, AS SHOWN, LIMITED LANDSCAPING SHALL BE ALLOWED BUT NO SOLID STRUCTURES OR TREES WILL BE PERMITTED. SOLID STRUCTURES SHALL INCLUDE, BUT NOT BE LIMITED TO, FENCES, MAIL BOXES, AND UTILITY BOXES. LANDSCAPING WITHIN THE SIGHT TRIANGLES WILL BE LIMITED TO SHRUBS AND PLANTINGS THAT AT MATURITY WILL BE NO TALLER THAN TWO FEET. LANDSCAPING WITHIN THE SIGHT TRIANGLE SHALL BE MAINTAINED BY THE PROPERTY OWNER OR APPROPRIATE ASSOCIATION.
- THE MAINTENANCE OF INTERNAL ACCESS DRIVES AND ROAD WILL BE THE RESPONSIBILITY OF THE BUSINESS OWNERS ASSOCIATION.
- NO CERTIFICATES OF OCCUPANCY, TEMPORARY OR OTHERWISE, SHALL BE ISSUED UNTIL ALL PUBLIC IMPROVEMENTS AND NECESSARY ONSITE IMPROVEMENTS ARE COMPLETED AND PROBABATIONALLY ACCEPTED IN WRITING BY THE TOWN.
- NO CERTIFICATES OF OCCUPANCY, TEMPORARY OR OTHERWISE, SHALL BE ISSUED UNTIL THE LANDSCAPING IS INSTALLED AND APPROVED IN WRITING BY THE TOWN OR AS OTHERWISE ALLOWED IN THE LAND DEVELOPMENT ORDINANCE.
- TRACT A' IS HEREBY ESTABLISHED AS A PARCEL TO BE RE-PLATTED IN THE FUTURE INTO BUILDABLE LOTS. AT SUCH TIME AS A REPLAT IS APPROVED FOR THIS TRACT, PUBLIC IMPROVEMENTS ASSOCIATED WITH THE RESULTING LOTS WILL BE DETERMINED BY A SIGNED AND FINANCIALLY SECURED SUBDIVISION AGREEMENT WITH EACH REPLAT APPLICATION. NO PORTION OF THE TRACT SHALL BE DEVELOPED, INCLUDING BUT NOT LIMITED TO, STAKING, OVERLOT GRADING, OR THE ERECTION OF ANY STRUCTURE, TEMPORARY OR OTHERWISE, UNTIL THE PROPERTY IS RE-PLATTED AND/OR SITE PLAN APPROVAL IS OBTAINED, EXCEPT AS ALLOWED FOR IN THE PARKER & PINE RETAIL CONSTRUCTION PLANS.

SURVEYOR CERTIFICATION:

I, CHARLES N. BECKSTROM, A PROFESSIONAL LAND SURVEYOR LICENSED TO PRACTICE LAND SURVEYING IN THE STATE OF COLORADO, DO HEREBY CERTIFY THAT THE SURVEY OF **PARKER AND PINE FILING 1** WAS MADE BY ME OR DIRECTLY UNDER MY SUPERVISION ON OR ABOUT THE 31ST DAY OF AUGUST, 2017, AND THAT THE SURVEY IS BASED UPON MY KNOWLEDGE, INFORMATION AND BELIEF THAT ALL MONUMENTS EXIST AS SHOWN HEREON; IT HAS BEEN PREPARED IN ACCORDANCE WITH APPLICABLE STANDARDS OF PRACTICE, THAT MATHEMATICAL CLOSURE ERRORS ARE LESS THAN 1:50,000 (SECOND ORDER); AND THAT SAID PLAT HAS BEEN PREPARED IN FULL COMPLIANCE WITH ALL APPLICABLE LAWS OF THE STATE OF COLORADO DEALING WITH MONUMENTS, SUBDIVISIONS OR SURVEYING OF LAND AND ALL PROVISIONS, WITHIN MY CONTROL, OF THE TOWN SUBDIVISION REGULATIONS. THIS SURVEY IS NOT A GUARANTY OR WARRANTY, EITHER EXPRESSED OR IMPLIED, AND THE ACCOMPANYING PLAT ACCURATELY AND PROPERLY SHOWS SAID MINOR DEVELOPMENT PLAT AND THE SURVEY THEREOF.

I ATTEST THE ABOVE ON THIS _____ DAY OF _____, 20____.

CHARLES N. BECKSTROM
COLORADO REGISTERED
PROFESSIONAL LAND SURVEYOR NO. 33202
FOR AND ON BEHALF OF
ENGINEERING SERVICE COMPANY



TITLE VERIFICATION:

WE, FIDELITY NATIONAL TITLE INSURANCE COMPANY, A QUALIFIED TITLE INSURANCE COMPANY, DO HEREBY CERTIFY THAT WE HAVE EXAMINED THE TITLE OF ALL LAND PLATTED HEREON AND THAT TITLE TO SUCH LAND IS IN THE DEDICATOR(S) FREE AND CLEAR OF ALL LIENS, TAXES AND ENCUMBRANCES, EXCEPT AS FOLLOWS:

FIDELITY NATIONAL TITLE INSURANCE COMPANY DATE

NOTARY:

STATE OF _____)
COUNTY OF _____) SS

THE FOREGOING WAS ACKNOWLEDGED BEFORE ME THIS _____ DAY OF _____, 20____, BY _____ OF FIDELITY NATIONAL TITLE INSURANCE COMPANY.

WITNESS MY HAND AND OFFICIAL SEAL:

NOTARY PUBLIC _____

MY COMMISSION EXPIRES: _____

PLANNING COMMISSION:

THIS MINOR DEVELOPMENT PLAT WAS REVIEWED BY THE PLANNING COMMISSION ON THE _____ DAY OF _____, 20____.

PLANNING DIRECTOR,
ON BEHALF OF THE PLANNING COMMISSION

TOWN COUNCIL:

THIS PLAT WAS APPROVED BY THE TOWN COUNCIL AND/OR, WHERE APPLICABLE, THE PLANNING DIRECTOR AND DIRECTOR OF ENGINEERING OF THE TOWN OF PARKER, COLORADO, ON THE _____ DAY OF _____, 20____ FOR FILING SUBJECT TO THE CONDITIONS SET FORTH BY THE TOWN COUNCIL. THE DEDICATIONS ARE HEREBY ACCEPTED. THIS APPROVAL IS WITH THE UNDERSTANDING THAT ALL EXPENSES INCURRED WITH RESPECT TO REQUIRED IMPROVEMENTS FOR ALL UTILITY SERVICES, PAVING, GRADING, LANDSCAPING, CURBS, GUTTERS, SIDEWALKS, ROAD LIGHTING, ROAD SIGNS, FLOOD PROTECTION DEVICES, DRAINAGE STRUCTURES AND ALL OTHER IMPROVEMENTS THAT MAY BE REQUIRED SHALL BE THE RESPONSIBILITY OF THE SUBDIVIDER AND NOT OF THE TOWN OF PARKER. THE RESPONSIBILITY FOR MAINTAINING PRIVATE ROADS, INCLUDING THE REMOVAL OF SNOW ACCUMULATIONS, SHALL BE WITH THE SUBDIVIDER OR HIS OR HER ASSIGNS IN PERPETUITY.

LOT 1, BLOCK 3, PARKER AUTO PLAZA FILING NO. 1 IS HEREWITH AMENDED BY THIS PLAT WHICH IS HEREBY APPROVED BY THE TOWN COUNCIL OF THE TOWN OF PARKER, COLORADO, FOR FILING IN THE OFFICE OF THE DOUGLAS COUNTY CLERK AND RECORDER, SUBJECT TO ALL COVENANTS, CONDITIONS AND RESTRICTIONS RECORDED AGAINST AND APPURTENANT TO THE ORIGINAL PLAT RECORDED IN THE OFFICE OF THE DOUGLAS COUNTY CLERK AND RECORDER, RECEPTION NO. 2004113377.

TOWN OF PARKER, DIRECTOR OF
COMMUNITY DEVELOPMENT

TOWN OF PARKER, DIRECTOR OF
ENGINEERING

CLERK AND RECORDER:

STATE OF COLORADO)
COUNTY OF DOUGLAS) SS

I HEREBY CERTIFY THAT THIS PLAT WAS FILED IN MY OFFICE ON THIS _____ DAY OF _____, 20____ A.D., AT _____ A.M./P.M., AND WAS RECORDED AT RECEPTION NUMBER _____.

COUNTY CLERK AND RECORDER

OWNER/APPLICANT:

EVT PARKER COLORADO, LLC
c/o EISENBERG COMPANY, INC.
2710 E. CAMELBACK RD., STE. 210
PHOENIX, ARIZONA 85016
PHONE: (602) 468-6100

	ESC ENGINEERING SERVICE COMPANY Creative Solutions Since 1954 CIVIL ENGINEERS LAND SURVEYORS engineering@escvco.com	14190 East Evans Avenue Aurora, Colorado 80014 P 303.337.1393 F 303.337.7481 T/F 1.877.273.0659	Revision Dates: 10/29/2019 03/09/2020 04/23/2020
	Survey No. 19180-P	Project No. 894.001	Date 05/09/2018

PARKER AND PINE FILING 1

A REPLAT OF LOT 1, BLOCK 3, PARKER AUTO PLAZA FILING NO. 1
SITUATED IN THE SE 1/4 OF SECTION 9 AND THE SW 1/4 OF SECTION 10, T.6S., R.66W. OF THE 6TH P.M.
TOWN OF PARKER, COUNTY OF DOUGLAS, STATE OF COLORADO
SHEET 2 OF 2

15.9520 ACRES - 7 LOTS

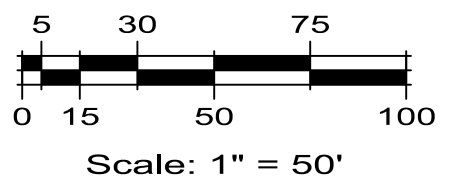
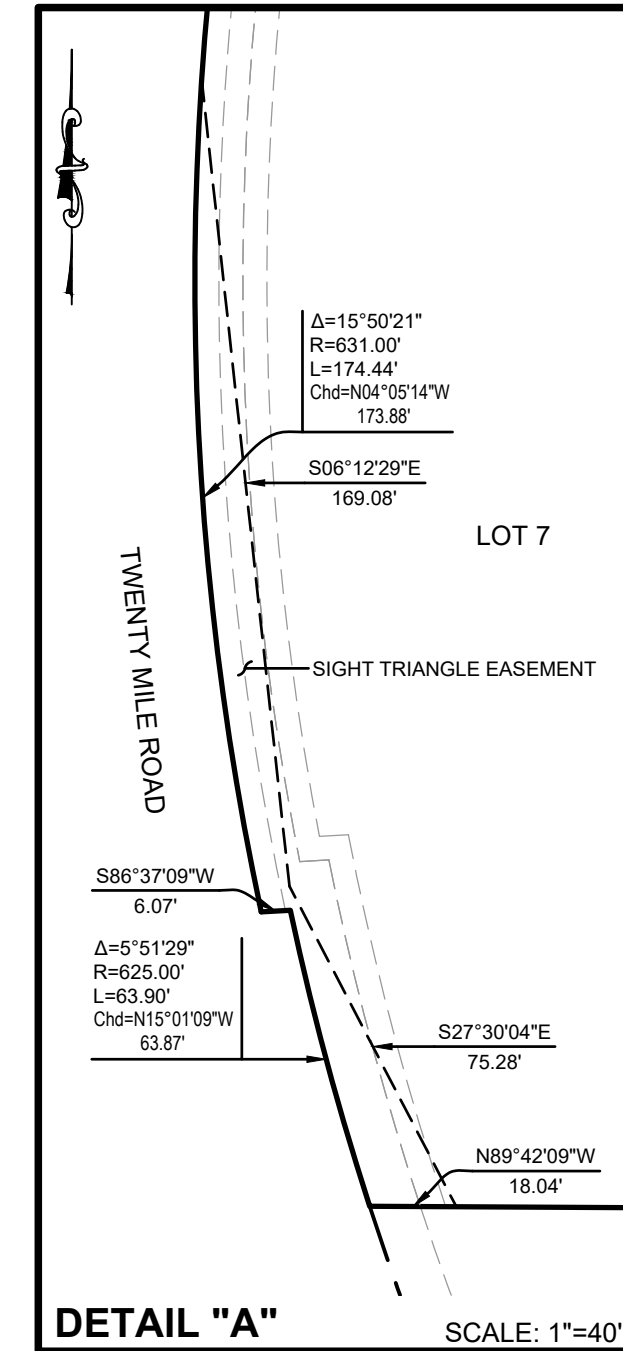
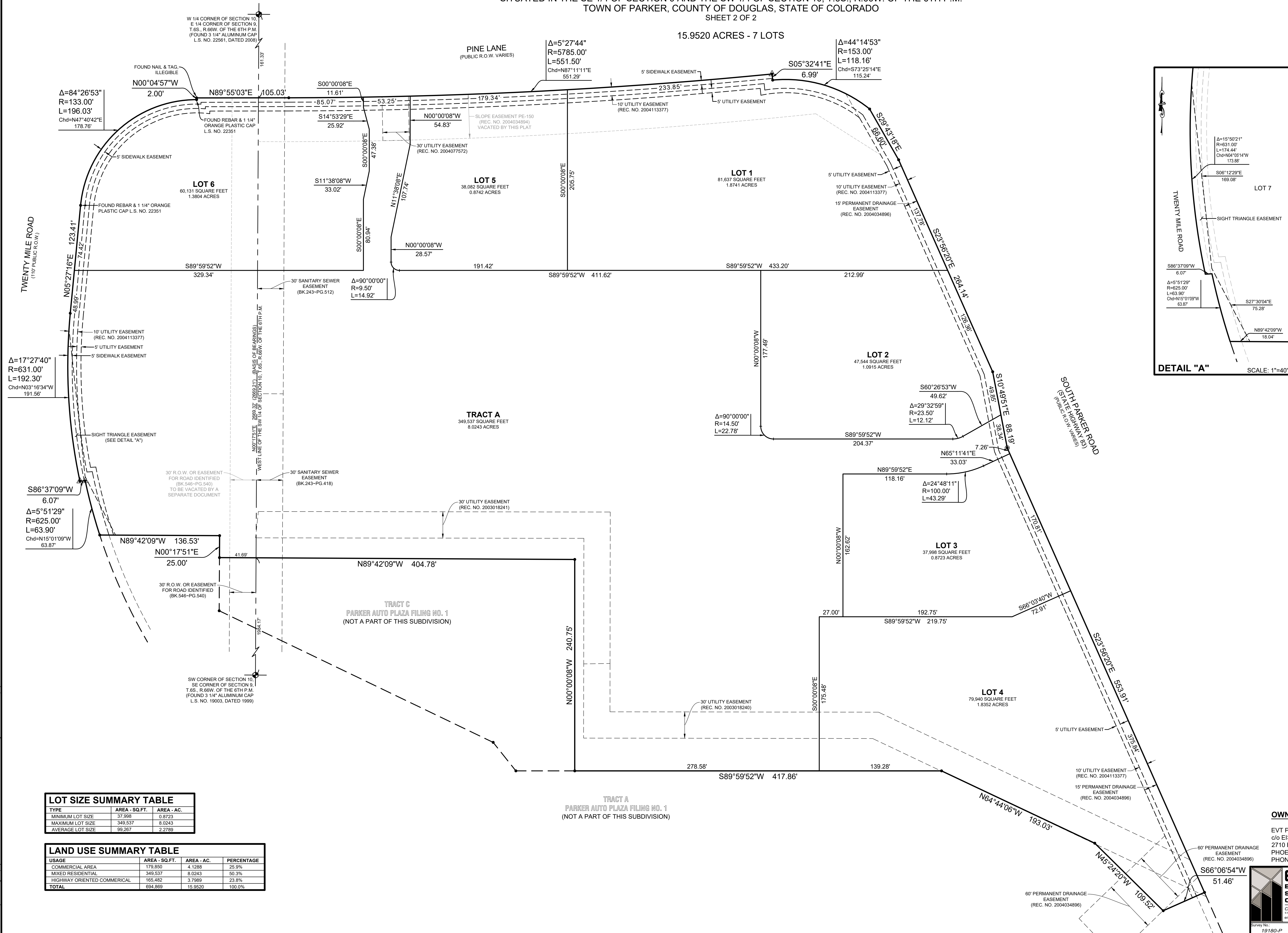

LEGEND	
	PLAT BOUNDARY LINE
	ADJACENT LOT/PARCEL LINES
	SECTION LINE
	NEW LOT LINE
	EXISTING EASEMENT LINE
	NEW EASEMENT LINE
	BOOK AND PAGE
	LAND SURVEYOR NUMBER
	RECEPTION NUMBER
	RIGHT-OF-WAY
	DIMENSION PER PLAT
	SECTION CORNER
	FOUND REBAR & 3/4" RED PLASTIC CAP L.S. NO. 23524 UNLESS NOTED OTHERWISE
	FOUND NAIL & TAG L.S. NO. 23524
	SET 3/4"x24" REBAR & 1 1/4" YELLOW PLASTIC CAP L.S. NO. 33292

LOT SIZE SUMMARY TABLE			
TYPE	AREA - SQ.FT.	AREA - AC.	
MINIMUM LOT SIZE	37,998	0.8723	
MAXIMUM LOT SIZE	349,537	8.0243	
AVERAGE LOT SIZE	99,267	2.2799	

LAND USE SUMMARY TABLE			
USAGE	AREA - SQ.FT.	AREA - AC.	PERCENTAGE
COMMERCIAL AREA	179,850	4.1288	25.9%
MIXED RESIDENTIAL	349,537	8.0243	50.3%
HIGHWAY ORIENTED COMMERCIAL	165,482	3.7989	23.8%
TOTAL	694,869	15.9520	100.0%

OWNER/APPLICANT:

EVT PARKER COLORADO, LLC
c/o EISENBERG COMPANY, INC.
2710 E. CAMELBACK RD., STE. 210
PHOENIX, ARIZONA 85016
PHONE: (602) 468-6100



ESC ENGINEERING SERVICE COMPANY
14190 East Evans Avenue
Aurora, Colorado 80014
P 303.337.1393
F 303.337.7481
T/F 1.877.273.0659
esc@esc-engineering.com