

K:\DEN_Civil\096502001 - Mixed Use Parker Rd\ADD\PlanSheets\096502001\ST.dwg Kcsorzok, Jack, 10/18/2019, 10:57 AM
 THIS DOCUMENT, TOGETHER WITH THE CONCEPTS AND DESIGN PRESENTED HEREIN, IS AN INSTRUMENT OF SERVICE, AS AN INSTRUMENT OF SERVICE, AND IS PREPARED, MADE, OR FOR THE SPECIFIC PURPOSE AND CLIENT FOR WHICH IT WAS PREPARED. NO OTHER USE OR REPRODUCTION OF THIS DOCUMENT WITHOUT WRITTEN AUTHORIZATION AND ADAPTATION BY KIMLEY-HORN AND ASSOCIATES, INC. SHALL BE WITHOUT LIABILITY TO KIMLEY-HORN AND ASSOCIATES, INC.

I, EARL B. LAMBERT (PLS #10734) A REGISTERED LAND SURVEYOR IN THE STATE OF COLORADO, DO HEREBY CERTIFY THAT THIS AS-BUILT SURVEY OF PARKER AND PINE REPRESENTS AN ACTUAL SURVEY MADE ON THE GROUND IN ACCORDANCE WITH THE LAWS OF THE STATE OF COLORADO UNDER MY DIRECT SUPERVISION ON JULY 21, 2021 IN THE STATE OF COLORADO.

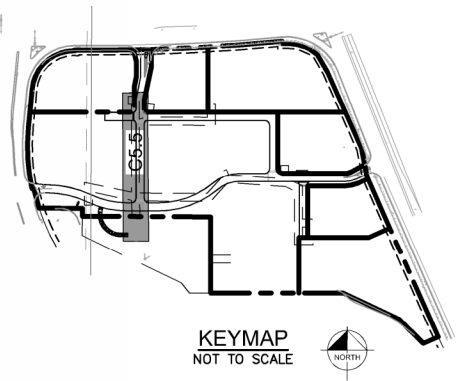
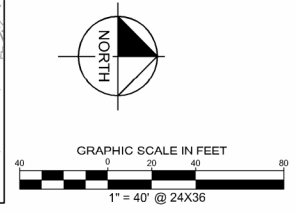
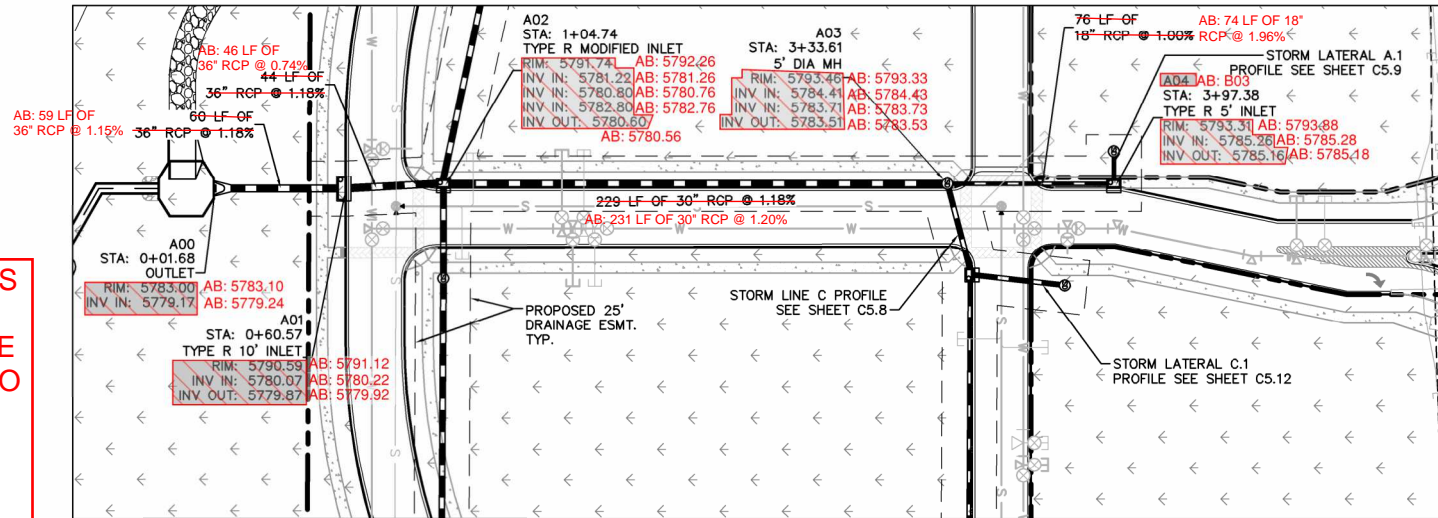

LEGEND
 - - - - - PROPERTY LINE
 - - - - - PROPOSED STORM SEWER
 (M) PROPOSED STORM INLET
 (MH) PROPOSED STORM MANHOLE

I, DANIEL L. SKEEHAN, A REGISTERED PROFESSIONAL ENGINEER IN THE STATE OF COLORADO, DO HEREBY CERTIFY THAT THE SITE IMPROVEMENTS WERE OBSERVED AND TO THE BEST OF MY KNOWLEDGE, BELIEF, AND OPINION, THE SITE IMPROVEMENTS WERE CONSTRUCTION IN SUBSTANTIAL ACCORDANCE WITH THE DESIGN INTENT OF THE APPROVED CONSTRUCTION DRAWINGS.

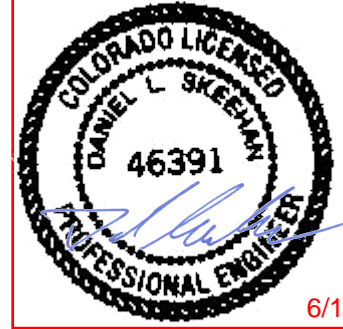

STRUCTURE NAME:	DESCRIPTION:	LOCATION:
A00	OUTLET	N: 11940.6071 E: 50137.5692
A01	TYPE R 10' INLET	N: 12000.1427 E: 50137.5726
A02	TYPE R MODIFIED INLET	N: 12044.3094 E: 50137.5726
A03	5' DIA MH	N: 12273.1682 E: 50135.4060
A04	TYPE R 5' INLET	N: 12348.8235 E: 50137.5726
A05	5' DIA MH	N: 12348.8235 E: 50120.7393
B00	TYPE R 10' INLET	N: 12026.9293 E: 49987.6006
B01	5' DIA MH	N: 12075.0969 E: 49987.5740
B02	5' DIA MH WITH GRATE LID	N: 12044.1939 E: 50178.4126
B03	TYPE R 5' INLET	N: 12046.5109 E: 50366.5611
B04	5' DIA MH	N: 12102.1929 E: 50421.7791
B05	TYPE R 5' INLET	N: 12092.1007 E: 50606.3725
B05.1	5' DIA MH WITH GRATE LID	N: 12133.6552 E: 50606.5543
B06	5' DIA MH	N: 12071.7851 E: 50650.2930
B07	5' DIA MH	N: 11963.3147 E: 50650.2930
B07.1	5' DIA MH WITH GRATE LID	N: 11963.3062 E: 50685.9988
B08	TYPE R 10' INLET	N: 11907.6200 E: 50652.4644
B08.1	5' DIA MH WITH GRATE LID	N: 11907.6120 E: 50685.9988
C00	TYPE R 5' INLET	N: 12284.8966 E: 50178.0960
C00.1	5' DIA MH WITH GRATE LID	N: 12326.5470 E: 50181.6014
C01	TYPE R 5' MANHOLE	N: 12284.2299 E: 50375.1453
C01.1	5' DIA MH WITH GRATE LID	N: 12328.8687 E: 50374.9846
D00	OUTLET	N: 11849.1557 E: 50334.9577
D01	5' DIA MH WITH GRATE LID	N: 11849.2713 E: 50430.9191

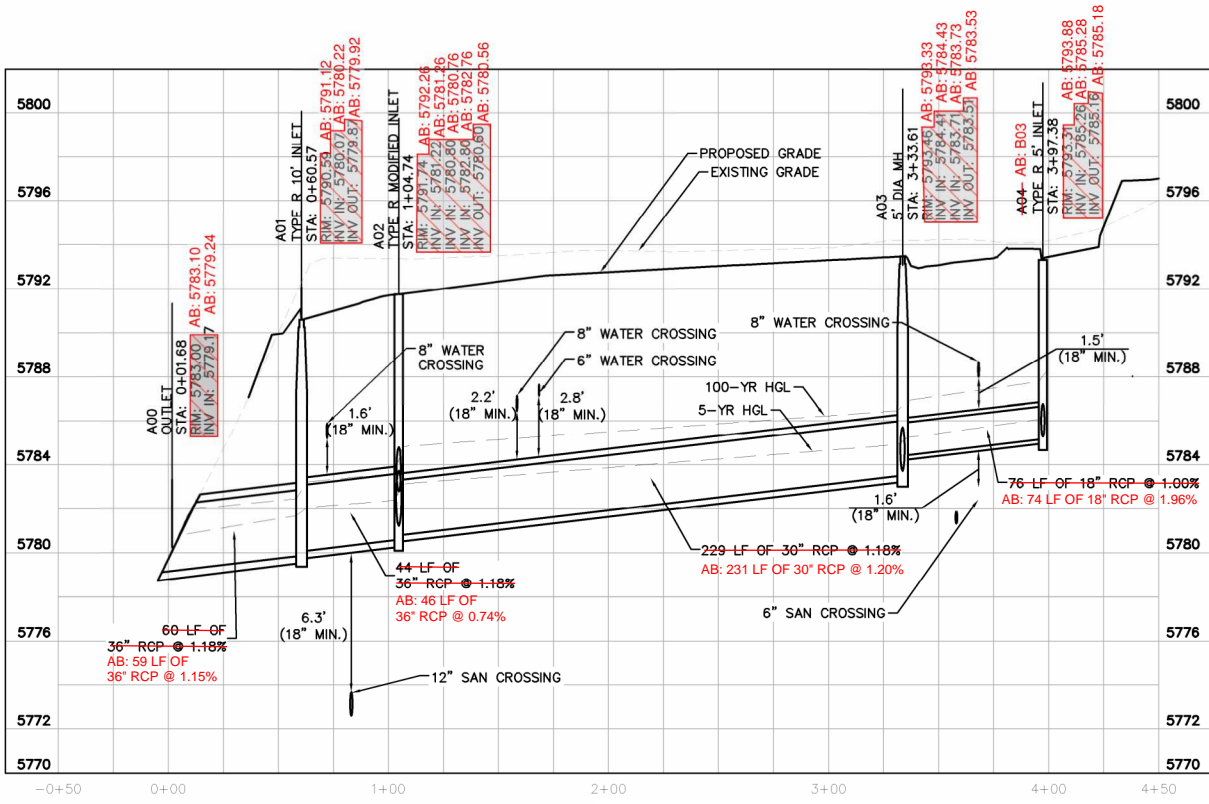

STORM LINE A PROFILE [STA 0+00 TO 4+50]

HORIZONTAL SCALE: 1"=40'
 VERTICAL SCALE: 1"=4'

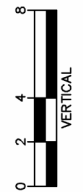

The Town of Parker review constitutes general compliance with the Town's Standards and approved variances, subject to these plans being stamped, signed, and dated by the professional engineer of record. Review by the Town does not constitute approval of the plan design or accuracy and correctness of engineering calculations. Errors in the design or calculations remain the responsibility of the registered professional engineer whose stamp and signature are affixed to this document.

This review does not constitute approval of any private on-site improvements which may be shown. Construction cannot commence until all required drainage/traffic report(s), final development plan(s), special review(s), grading permit, and/or other permits are complete, approved and on file with the Town of Parker.

Town of Parker, Director of Engineering Date: 10/13/2020

NO.	REVISION	BY	DATE	APPR.

Kimley»Horn
 2020 KIMLEY-HORN AND ASSOCIATES, INC.
 4582 South Dister Street, Suite 1500
 Denver, Colorado 80237 (303) 228-2300

DESIGNED BY: DLS
 DRAWN BY: JRK
 CHECKED BY: DLS
 DATE: 08/13/20

PARKER AND PINE FILING 1
 PARKER, CO
 CONSTRUCTION DOCUMENTS
 STORM-A PLAN AND PROFILE

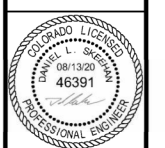

PROJECT NO.
 096502001
 DRAWING NAME
 096502001ST
 C5.5



K:\DEN_Civil\096502001 - Mixed Use Parker Rd\CAD\PlanSheets\096502001ST.dwg - Kcsorzok, Jack, 10/18/2019, 10:57 AM
 THIS DOCUMENT, INCLUDING ALL CONCEPTS AND DESIGN PRESENTED HEREIN, IS AN INSTRUMENT OF SERVICE, AS AN INSTRUMENT OF SERVICE, AND SHALL BE WITHOUT LIABILITY TO KIMLEY-HORN AND ASSOCIATES, INC.

I, EARL B. LAMBERT (PLS #10734) A REGISTERED LAND SURVEYOR IN THE STATE OF COLORADO, DO HEREBY CERTIFY THAT THIS AS-BUILT SURVEY OF PARKER AND PINE REPRESENTS AN ACTUAL SURVEY MADE ON THE GROUND IN ACCORDANCE WITH THE LAWS OF THE STATE OF COLORADO UNDER MY DIRECT SUPERVISION ON JULY 21, 2021 IN THE STATE OF COLORADO.

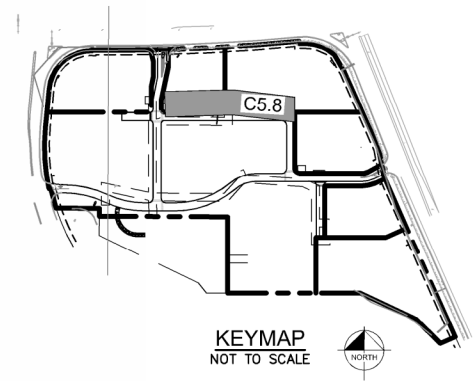
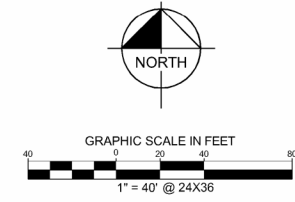
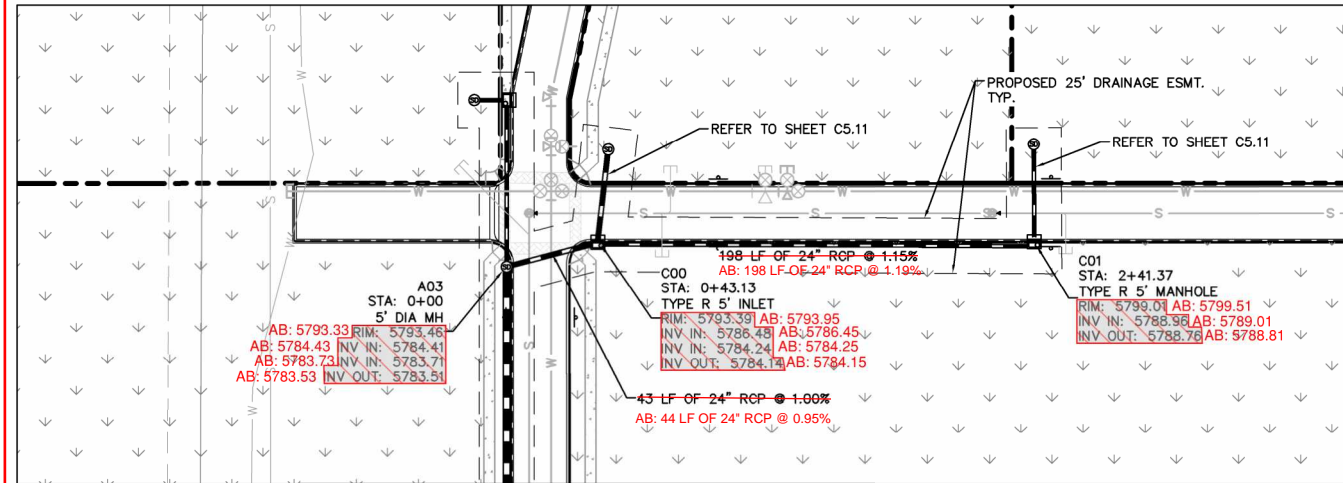

- LEGEND**
- PROPERTY LINE
 - PROPOSED STORM SEWER
 - ⊕ PROPOSED STORM INLET
 - ⊙ PROPOSED STORM MANHOLE

I, DANIEL L. SKEEHAN, A REGISTERED PROFESSIONAL ENGINEER IN THE STATE OF COLORADO, DO HEREBY CERTIFY THAT THE SITE IMPROVEMENTS WERE OBSERVED AND TO THE BEST OF MY KNOWLEDGE, BELIEF, AND OPINION, THE SITE IMPROVEMENTS WERE CONSTRUCTION IN SUBSTANTIAL ACCORDANCE WITH THE DESIGN INTENT OF THE APPROVED CONSTRUCTION DRAWINGS.

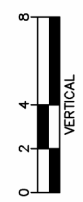
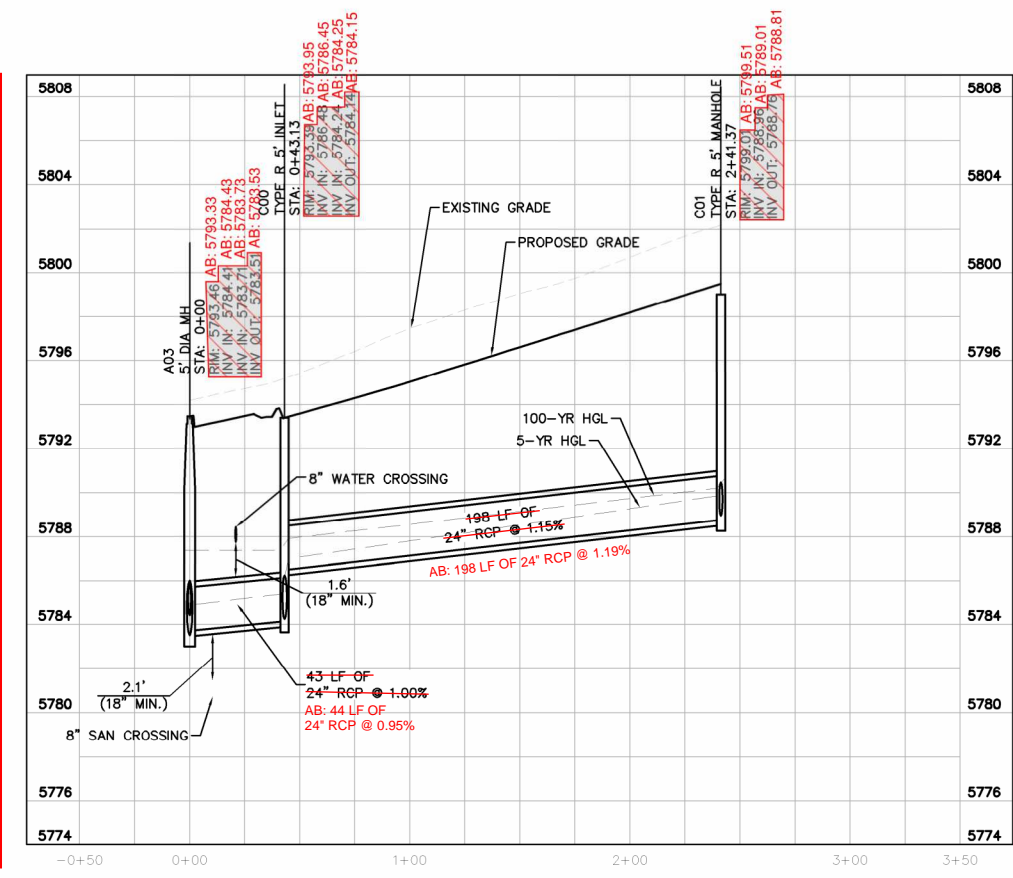

STRUCTURE NAME:	DESCRIPTION:	LOCATION:
A00	OUTLET	N: 11940.6071 E: 50137.5692
A01	TYPE R 10' INLET	N: 12000.1427 E: 50137.5726
A02	TYPE R MODIFIED INLET	N: 12044.3094 E: 50137.5726
A03	5' DIA MH	N: 12273.1682 E: 50135.4060
A04	TYPE R 5' INLET	N: 12348.8235 E: 50137.5726
A05	5' DIA MH	N: 12348.8235 E: 50120.7393
B00	TYPE R 10' INLET	N: 12026.9293 E: 49987.6006
B01	5' DIA MH	N: 12075.0969 E: 49987.5740
B02	5' DIA MH WITH GRATE LID	N: 12044.1939 E: 50178.4126
B03	TYPE R 5' INLET	N: 12046.5109 E: 50366.5611
B04	5' DIA MH	N: 12102.1929 E: 50421.7791
B05	TYPE R 5' INLET	N: 12092.1007 E: 50606.3725
B05.1	5' DIA MH WITH GRATE LID	N: 12133.6552 E: 50606.5543
B06	5' DIA MH	N: 12071.7851 E: 50650.2930
B07	5' DIA MH	N: 11963.3147 E: 50650.2930
B07.1	5' DIA MH WITH GRATE LID	N: 11963.3062 E: 50685.9988
B08	TYPE R 10' INLET	N: 11907.6200 E: 50652.4644
B08.1	5' DIA MH WITH GRATE LID	N: 11907.6120 E: 50685.9988
C00	TYPE R 5' INLET	N: 12284.8986 E: 50178.9060
C00.1	5' DIA MH WITH GRATE LID	N: 12326.5470 E: 50181.6014
C01	TYPE R 5' MANHOLE	N: 12284.2299 E: 50375.1453
C01.1	5' DIA MH WITH GRATE LID	N: 12328.8687 E: 50374.9846
D00	OUTLET	N: 11849.1557 E: 50334.9577
D01	5' DIA MH WITH GRATE LID	N: 11849.2713 E: 50430.9191

STORM LINE C PROFILE [STA 5+00 TO 10+00]

HORIZONTAL SCALE: 1"=40'
 VERTICAL SCALE: 1"=4'

The Town of Parker review constitutes general compliance with the Town's Standards and approved variances, subject to these plans being stamped, signed, and dated by the professional engineer of record. Review by the Town does not constitute approval of the plan design or accuracy and correctness of engineering calculations. Errors in the design or calculations remain the responsibility of the registered professional engineer whose stamp and signature are affixed to this document.

This review does not constitute approval of any private on-site improvements which may be shown. Construction cannot commence until all required drainage/traffic report(s), final development plan(s), special review(s), grading permit, and/or other permits are complete, approved and on file with the Town of Parker.

[Signature]
 Town of Parker, Director of Engineering
 Date: 10/13/2020



NO.	REVISION	BY	DATE	APPR.

Kimley»Horn
 2020 KIMLEY-HORN AND ASSOCIATES, INC.
 4582 South Ulster Street, Suite 1500
 Denver, Colorado 80237 (303) 728-2300

DESIGNED BY: DLS
 DRAWN BY: JRK
 CHECKED BY: DLS
 DATE: 08/13/20

PARKER AND PINE FILING 1
 PARKER, CO
 CONSTRUCTION DOCUMENTS
 STORM-C PLAN AND PROFILE

PROJECT NO.
 096502001

DRAWING NAME
 096502001ST

C5.8

I, EARL B. LAMBERT (PLS #10734) A REGISTERED LAND SURVEYOR IN THE STATE OF COLORADO, DO HEREBY CERTIFY THAT THIS AS-BUILT SURVEY OF PARKER AND PINE REPRESENTS AN ACTUAL SURVEY MADE ON THE GROUND IN ACCORDANCE WITH THE LAWS OF THE STATE OF COLORADO UNDER MY DIRECT SUPERVISION ON JULY 21, 2021 IN THE STATE OF COLORADO.

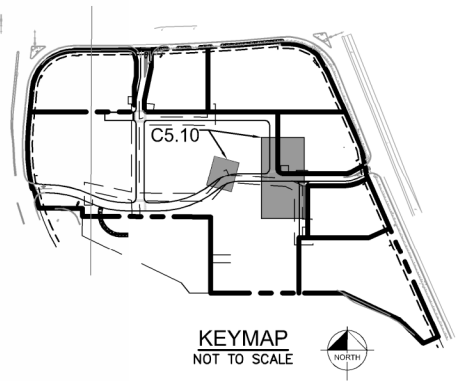
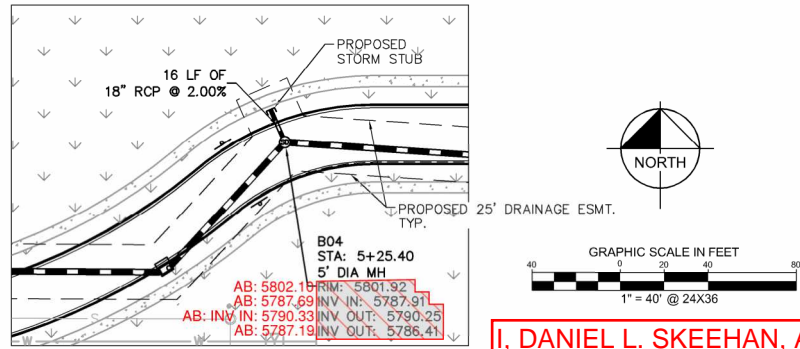
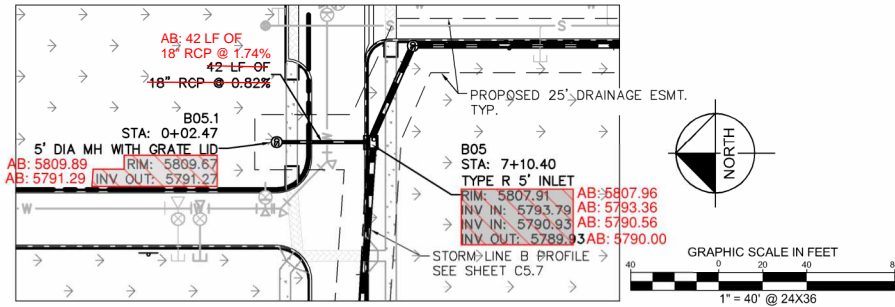

LEGEND
 - - - - - PROPERTY LINE
 - - - - - PROPOSED STORM SEWER
 [Symbol] PROPOSED STORM INLET
 [Symbol] PROPOSED STORM MANHOLE

STRUCTURE NAME:	DESCRIPTION:	LOCATION:
A00	OUTLET	N: 11940.6071 E: 50137.5692
A01	TYPE R 10' INLET	N: 12000.1427 E: 50137.5726
A02	TYPE R MODIFIED INLET	N: 12044.3094 E: 50137.5726
A03	5' DIA MH	N: 12273.1682 E: 50135.4060
A04	TYPE R 5' INLET	N: 12348.8235 E: 50137.5726
A05	5' DIA MH	N: 12348.8235 E: 50120.7393
B00	TYPE R 10' INLET	N: 12026.9293 E: 49987.6006
B01	5' DIA MH	N: 12075.0969 E: 49987.5740
B02	5' DIA MH WITH GRATE LID	N: 12044.1939 E: 50178.4126
B03	TYPE R 5' INLET	N: 12046.5109 E: 50366.5611
B04	5' DIA MH	N: 12102.1929 E: 50421.7791
B05	TYPE R 5' INLET	N: 12092.1007 E: 50606.3725
B05.1	5' DIA MH WITH GRATE LID	N: 12133.6552 E: 50606.5543
B06	5' DIA MH	N: 12071.7851 E: 50650.2930
B07	5' DIA MH	N: 11963.3147 E: 50650.2930
B07.1	5' DIA MH WITH GRATE LID	N: 11963.3062 E: 50685.9988
B08	TYPE R 10' INLET	N: 11907.6200 E: 50652.4644
B08.1	5' DIA MH WITH GRATE LID	N: 11907.6120 E: 50685.9988
C00	TYPE R 5' INLET	N: 12284.8986 E: 50178.9060
C00.1	5' DIA MH WITH GRATE LID	N: 12326.5470 E: 50181.6014
C01	TYPE R 5' MANHOLE	N: 12284.2299 E: 50375.1453
C01.1	5' DIA MH WITH GRATE LID	N: 12328.8687 E: 50374.9846
D00	OUTLET	N: 11849.1557 E: 50334.9577
D01	5' DIA MH WITH GRATE LID	N: 11849.2713 E: 50430.9191

I, DANIEL L. SKEEHAN, A REGISTERED PROFESSIONAL ENGINEER IN THE STATE OF COLORADO, DO HEREBY CERTIFY THAT THE SITE IMPROVEMENTS WERE OBSERVED AND TO THE BEST OF MY KNOWLEDGE, BELIEF, AND OPINION, THE SITE IMPROVEMENTS WERE CONSTRUCTION IN SUBSTANTIAL ACCORDANCE WITH THE DESIGN INTENT OF THE APPROVED CONSTRUCTION DRAWINGS.

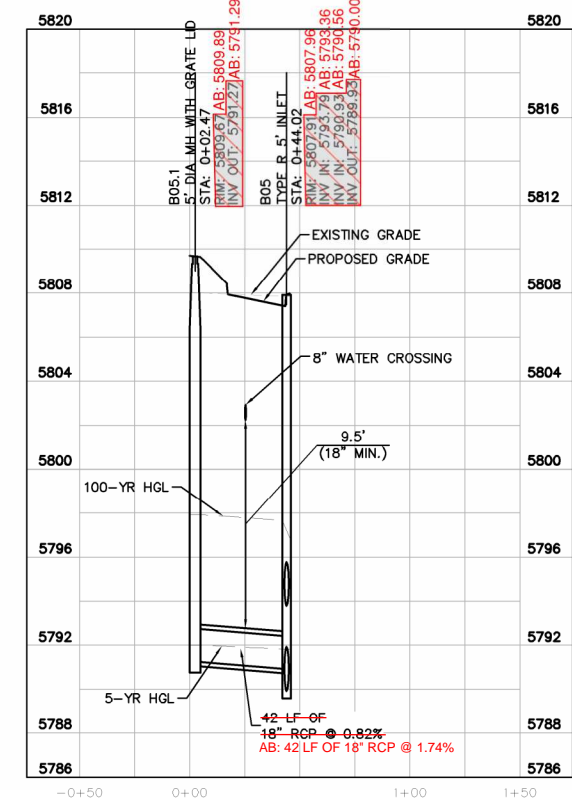

STORM LATERAL B.1 PROFILE
 [STA 0+00 TO 1+00]

HORIZONTAL SCALE: 1"=40'
 VERTICAL SCALE: 1"=4'

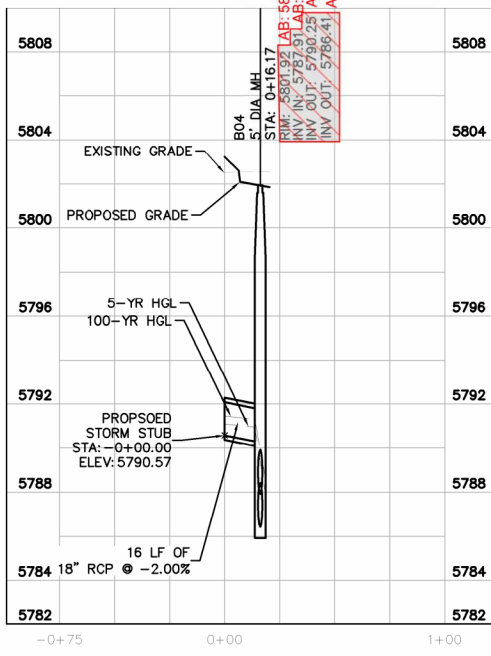

STORM LATERAL B.4 PROFILE
 [STA 0+00 TO 1+00]

HORIZONTAL SCALE: 1"=40'
 VERTICAL SCALE: 1"=4'

The Town of Parker review constitutes general compliance with the Town's Standards and approved variances, subject to these plans being stamped, signed, and dated by the professional engineer of record. Review by the Town does not constitute approval of the plan design or accuracy and correctness of engineering calculations. Errors in the design or calculations remain the responsibility of the registered professional engineer whose stamp and signature are affixed to this document.

This review does not constitute approval of any private on-site improvements which may be shown. Construction cannot commence until all required drainage/traffic report(s), final development plan(s), special review(s), grading permit, and/or other permits are complete, approved and on file with the Town of Parker.

Town of Parker, Director of Engineering
 Date: 10/13/2020



Kimley»Horn
 2020 KIMLEY-HORN AND ASSOCIATES, INC.
 4562 South Dister Street, Suite 1500
 Denver, Colorado 80237 (303) 228-2300

DESIGNED BY: DLS
 DRAWN BY: JRK
 CHECKED BY: DLS
 DATE: 08/13/20

PARKER AND PINE FILING 1
 PARKER, CO
 CONSTRUCTION DOCUMENTS
 STORM-B LATERALS PLAN AND PROFILE

NO.	REVISION	BY	DATE	APPR.

PROJECT NO.
096502001

DRAWING NAME
096502001ST

C5.10

K:\DEN_Civil\096502001 - Mixed Use Parker Rd\CADD\PlanSheets\096502001ST.dwg - Kcsorzok - Jack, 10/18/2019, 10:57 AM
 THIS DOCUMENT, TOGETHER WITH THE CONCEPTS AND DESIGN PRESENTED HEREIN, IS AN INSTRUMENT OF SERVICE. NO PART OF THIS INSTRUMENT OF SERVICE SHALL BE REPRODUCED OR TRANSMITTED IN ANY FORM OR BY ANY MEANS, WITHOUT THE WRITTEN AUTHORIZATION AND ADAPTATION BY KIMLEY-HORN AND ASSOCIATES, INC.

I, EARL B. LAMBERT (PLS #10734) A REGISTERED LAND SURVEYOR IN THE STATE OF COLORADO, DO HEREBY CERTIFY THAT THIS AS-BUILT SURVEY OF PARKER AND PINE REPRESENTS AN ACTUAL SURVEY MADE ON THE GROUND IN ACCORDANCE WITH THE LAWS OF THE STATE OF COLORADO UNDER MY DIRECT SUPERVISION ON JULY 21, 2021 IN THE STATE OF COLORADO.

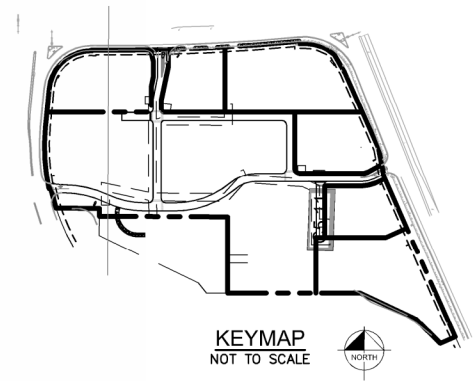
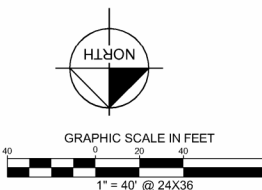
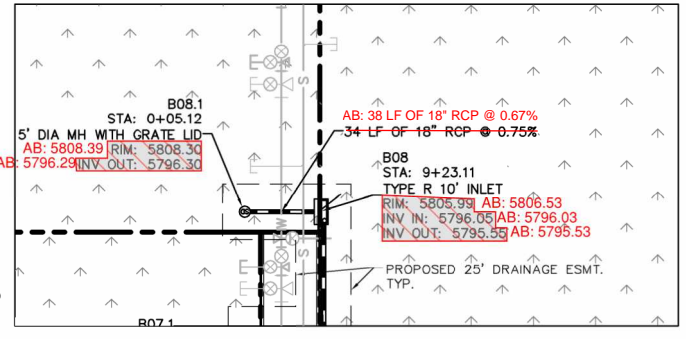
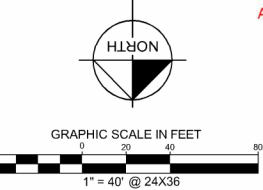
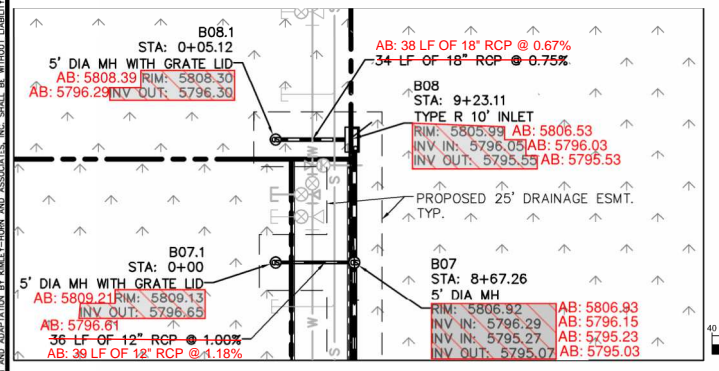

LEGEND
 - - - - - PROPERTY LINE
 ——— PROPOSED STORM SEWER
 ⊕ PROPOSED STORM INLET
 ○ PROPOSED STORM MANHOLE

STRUCTURE NAME:	DESCRIPTION:	LOCATION:
A00	OUTLET	N: 11940.6071 E: 50137.5692
A01	TYPE R 10' INLET	N: 12000.1427 E: 50137.5726
A02	TYPE R MODIFIED INLET	N: 12044.3094 E: 50137.5726
A03	5' DIA MH	N: 12273.1682 E: 50135.4060
A04	TYPE R 5' INLET	N: 12348.8235 E: 50137.5726
A05	5' DIA MH	N: 12348.8235 E: 50120.7393
B00	TYPE R 10' INLET	N: 12026.9293 E: 49987.6006
B01	5' DIA MH	N: 12075.0969 E: 49987.5740
B02	5' DIA MH WITH GRATE LID	N: 12044.1939 E: 50178.4126
B03	TYPE R 5' INLET	N: 12046.5109 E: 50366.5611
B04	5' DIA MH	N: 12102.1929 E: 50421.7791
B05	TYPE R 5' INLET	N: 12092.1007 E: 50606.3725
B05.1	5' DIA MH WITH GRATE LID	N: 12133.6552 E: 50606.5543
B06	5' DIA MH	N: 12071.7851 E: 50650.2930
B07	5' DIA MH	N: 11963.3147 E: 50650.2930
B07.1	5' DIA MH WITH GRATE LID	N: 11963.3062 E: 50685.9988
B08	TYPE R 10' INLET	N: 11907.6200 E: 50652.4644
B08.1	5' DIA MH WITH GRATE LID	N: 11907.6120 E: 50685.9988
C00	TYPE R 5' INLET	N: 12284.8966 E: 50178.9950
C00.1	5' DIA MH WITH GRATE LID	N: 12326.5470 E: 50181.6014
C01	TYPE R 5' MANHOLE	N: 12284.2299 E: 50375.1453
C01.1	5' DIA MH WITH GRATE LID	N: 12328.8687 E: 50374.9846
D00	OUTLET	N: 11849.1557 E: 50334.9577
D01	5' DIA MH WITH GRATE LID	N: 11849.2713 E: 50430.9191

I, DANIEL L. SKEEHAN, A REGISTERED PROFESSIONAL ENGINEER IN THE STATE OF COLORADO, DO HEREBY CERTIFY THAT THE SITE IMPROVEMENTS WERE OBSERVED AND TO THE BEST OF MY KNOWLEDGE, BELIEF, AND OPINION, THE SITE IMPROVEMENTS WERE CONSTRUCTION IN SUBSTANTIAL ACCORDANCE WITH THE DESIGN INTENT OF THE APPROVED CONSTRUCTION DRAWINGS.

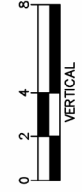
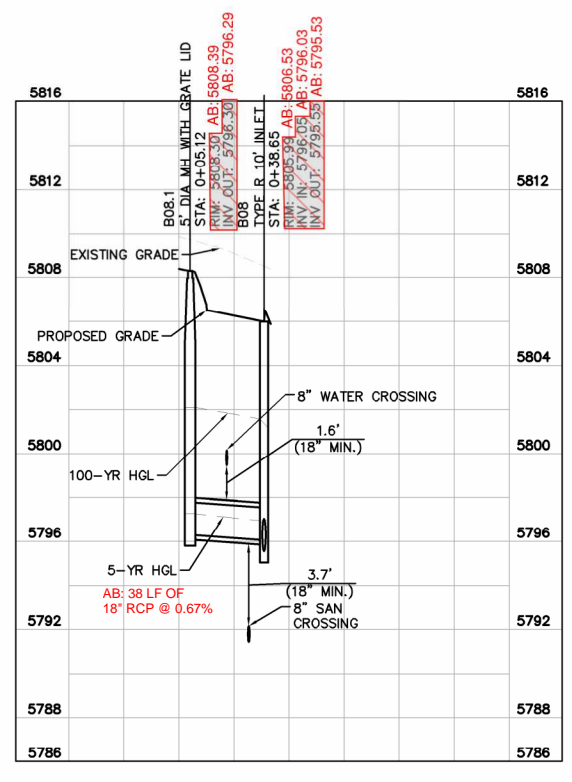
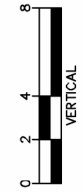
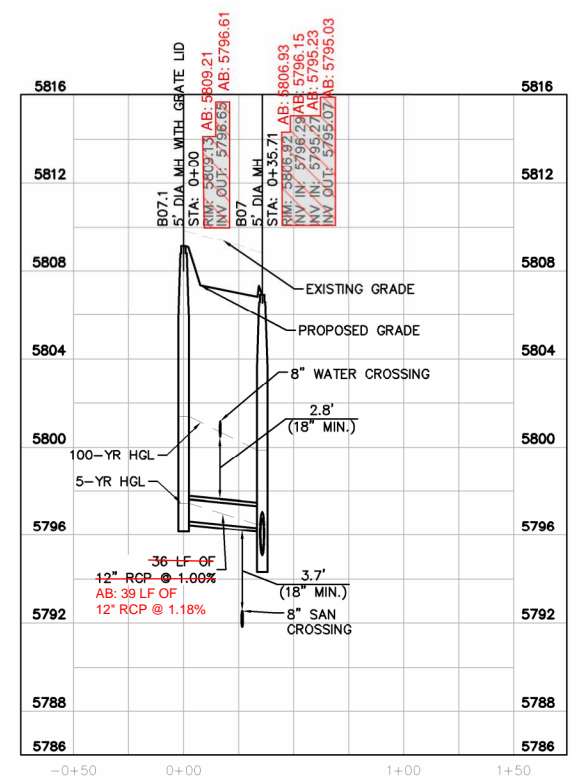
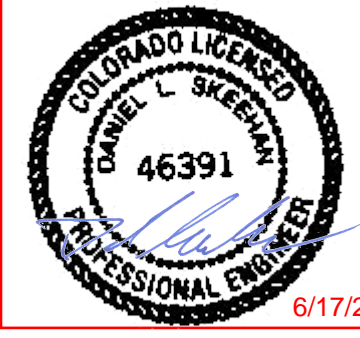

STORM LATERAL B.2 PROFILE
 [STA 0+00 TO 1+50]

HORIZONTAL SCALE: 1"=40'
 VERTICAL SCALE: 1"=4'

STORM LATERAL B.3 PROFILE
 [STA 0+00 TO 2+00]

HORIZONTAL SCALE: 1"=40'
 VERTICAL SCALE: 1"=4'

The Town of Parker review constitutes general compliance with the Town's Standards and approved variances, subject to these plans being stamped, signed, and dated by the professional engineer of record. Review by the Town does not constitute approval of the plan design or accuracy and correctness of engineering calculations. Errors in the design or calculations remain the responsibility of the registered professional engineer whose stamp and signature are affixed to this document.

This review does not constitute approval of any private on-site improvements which may be shown. Construction cannot commence until all required drainage/traffic report(s), final development plan(s), special review(s), grading permit, and/or other permits are complete, approved and on file with the Town of Parker.

Town of Parker, Director of Engineering
 Date: 10/13/2020



Kimley»Horn
 2020 KIMLEY-HORN AND ASSOCIATES, INC.
 4582 South Dister Street, Suite 1500
 Denver, Colorado 80237 (303) 728-2300

DESIGNED BY: DLS
 DRAWN BY: JRK
 CHECKED BY: DLS
 DATE: 08/13/20

PARKER AND PINE FILING 1
 PARKER, CO
 CONSTRUCTION DOCUMENTS
 STORM-B LATERALS PLAN AND PROFILE

PROJECT NO.
 096502001

DRAWING NAME
 096502001ST

C5.11

NO.	REVISION	BY	DATE	APPR.

K:\DEN_Civil\096502001 - Mixed Use Parker Rd\CADD\PlanSheets\096502001ST.dwg - Kcsorzok, Jack, 10/18/2019, 10:57 AM
 THIS DOCUMENT, TOGETHER WITH THE CONCEPTS AND DESIGN PRESENTED HEREIN, IS AN INSTRUMENT OF SERVICE, AS AN INSTRUMENT OF SERVICE, IS INTENDED ONLY FOR THE SPECIFIC PURPOSE AND CLIENT FOR WHICH IT WAS PREPARED. NO OTHER USE OR REPRODUCTION OF THIS DOCUMENT IS PERMITTED WITHOUT THE WRITTEN AUTHORIZATION AND ASSUMPTION BY KIMLEY-HORN AND ASSOCIATES, INC.

