

CORONAVIRUS UPDATES View News and Resources Related to COVID-19



Search...



Business Development Government Residents Visitors A to Z Directory



Let's Talk!

Pay a Ticket

Home > Archive Center

Public Notices - Planning Commission

[All Archives](#)

- [SUB18-020 Z19-027 Parker and Pine Minor Development Plat and Zoning](#)
Public hearings to allow a Mixed-Use Development at property generally located in the southwest corner of Parker Road and Pine Lane in the Town of Parker
- [If there are no files displayed on this page, there are no current public notices.](#)

NOTICE OF PUBLIC HEARING

Notice is hereby given that the Town of Parker Planning Commission and Town Council shall hold Public Hearings concerning a Minor Development Plat (Case No. SUB18-020) and Planned Development (Z19-027 Zoning) for the allowance of a Mixed-Use Development at the property described in Exhibit A, and generally located in the southwest corner of Parker Road and Pine Lane in the Town of Parker, pursuant to the Town of Parker Land Development Ordinance.

The Public Hearings will be held before the Town of Parker Planning Commission on June 11, 2020 at 7:00 PM, or as soon as possible thereafter, and before the Town of Parker Town Council on July 6, 2020 at 7:00 PM or as soon as possible thereafter. The Public Hearings shall be held in the Council Chambers located at Parker Town Hall, 20120 East Mainstreet, Parker Colorado, or at such other time or place in the even the Hearing is adjourned. Further information is available from the Town Planning Department at (303) 841-0353.

Narrative

Parker and Pine Mixed Use Development is a proposed 15.95 acre mixed use commercial center located at the southwest corner of Parker Road and Pine Lane. The development will offer the opportunity for a blend of office, commercial, and multi-family uses compatible with the surrounding area.

VICINITY MAP

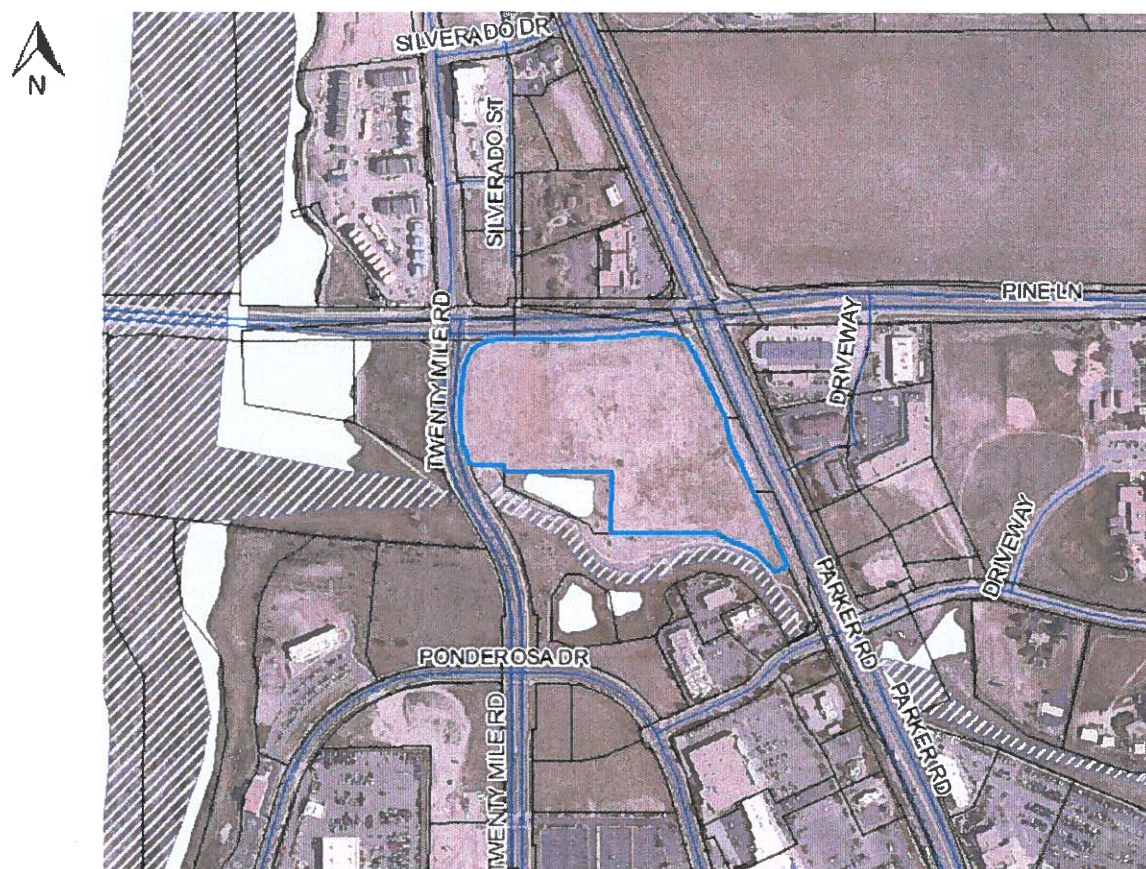

EXHIBIT A

LEGAL DESCRIPTION

LOT 1 BLOCK 3, PARKER AUTO PLAZA FILING NO. 1, COUNTY OF DOUGLAS, STATE OF COLORADO, MORE PARTICULARLY DESCRIBED AS FOLLOWS:

BEGINNING AT THE NORTHWEST CORNER OF SAID LOT 1 BLOCK 3, PARKER AUTO PLAZA FILING NO. 1 AS RECORDED AT RECEPTION NO. 2004113377 OF THE DOUGLAS COUNTY RECORDS;

THENCE FOLLOWING THE BOUNDARY OF SAID LOT 1 THE FOLLOWING TWENTY-TWO (22) COURSES:

1. NORTH 89°55'03" EAST, 105.03 FEET TO A POINT OF TANGENT CURVATURE;
2. EASTERLY ALONG THE ARC OF A CURVE TO THE LEFT, THE RADIAL LINE TO THE CENTER POINT BEARS NORTH 00°04'57" WEST A RADIUS OF 5,785.00 FEET, THRU A CENTRAL ANGLE OF 05°27'44", AN ARC LENGTH OF 551.51 FEET, WHOSE CHORD BEARS NORTH 87°11'11" EAST A LENGTH OF 551.29 FEET;
3. SOUTH 05°32'41" EAST, 7.00 FEET TO A POINT OF NON TANGENT CURVATURE;
4. EASTERLY ALONG THE ARC OF A CURVE TO THE RIGHT, THE RADIAL LINE TO THE CENTER POINT BEARS SOUTH 05°32'41" EAST, A RADIUS OF 153.00 FEET, THRU A CENTRAL ANGLE OF 44°14'53", AN ARC LENGTH OF 118.16 FEET, WHOSE CHORD BEARS SOUTH 73°25'14" EAST A LENGTH OF 115.24 FEET;
5. SOUTH 29°43'18" EAST, 66.60 FEET;
6. SOUTH 23°56'20" EAST, 264.14 FEET;
7. SOUTH 10°49'51" EAST, 88.19 FEET;
8. SOUTH 23°56'20" EAST, 553.91 FEET;
9. SOUTH 66°06'54" WEST, 51.46 FEET;
10. NORTH 45°24'20" WEST, 109.52 FEET;
11. NORTH 64°44'06" WEST, 193.03 FEET;
12. SOUTH 89°59'52" WEST, 417.86 FEET;
13. NORTH 00°00'08" WEST, 240.75 FEET;
14. NORTH 89°42'09" WEST, 404.78 FEET;
15. NORTH 00°17'51" EAST, 25.00 FEET;
16. NORTH 89°42'09" WEST, 136.54 FEET TO A POINT OF NON TANGENT CURVATURE;
17. NORTHERLY ALONG THE ARC OF A CURVE TO THE RIGHT, THE RADIAL LINE TO THE CENTER POINT BEARS NORTH 72°03'06" EAST, A RADIUS OF 625.00 FEET, THRU A CENTRAL ANGLE OF 05°51'30", AN ARC LENGTH OF 63.90 FEET, WHOSE CHORD BEARS NORTH 15°01'09" WEST A LENGTH OF 63.88 FEET;
18. SOUTH 86°37'09" WEST, 6.07 FEET TO A POINT OF NON TANGENT CURVATURE;
19. NORTHERLY ALONG THE ARC OF A CURVE TO THE RIGHT, THE RADIAL LINE TO THE CENTER POINT BEARS NORTH 77°59'36" EAST, A RADIUS OF 631.00 FEET, THRU A CENTRAL ANGLE OF 17°27'40", AN ARC LENGTH OF 192.30 FEET, WHOSE CHORD BEARS NORTH 03°16'34" WEST A LENGTH OF 191.56 FEET;
20. NORTH 05°27'16" EAST, 123.41 FEET TO A POINT OF NON TANGENT CURVATURE;
21. NORTHEASTERLY ALONG THE ARC OF A CURVE TO THE RIGHT, THE RADIAL LINE TO THE CENTER POINT BEARS SOUTH 84°33'45" EAST, A RADIUS OF 132.96 FEET, THRU A CENTRAL ANGLE OF 84°26'53", AN ARC LENGTH OF 196.05 FEET, WHOSE CHORD BEARS NORTH 47°40'43" EAST A LENGTH OF 178.76 FEET;
22. NORTH 00°04'57" WEST, 2.00 FEET TO THE POINT OF BEGINNING.

PARCEL CONTAINS (694,869 SQUARE FEET) 15.9520 ACRES, MORE OR LESS.