

DOUGLAS 234 FILING 6

A REPLAT OF LOT 1, BLOCK 10, DOUGLAS 234 FILING NO. 1, BEING LOCATED IN SOUTHEAST QUARTER OF SECTION 29, TOWNSHIP 6 SOUTH, RANGE 66 WEST 6TH P.M. TOWN OF PARKER, COUNTY OF DOUGLAS, STATE OF COLORADO

SHEET 1 OF 2

LEGAL DESCRIPTION

LOT 1,
BLOCK 10,
DOUGLAS 234 FILING NO. 1,
COUNTY OF DOUGLAS,
STATE OF COLORADO

BEING FURTHER DESCRIBED AS FOLLOWS:

A PART OF THE SOUTHEAST QUARTER OF SECTION 29, TOWNSHIP 6 SOUTH, RANGE 66 WEST OF THE 6TH PRINCIPAL MERIDIAN, TOWN OF PARKER, COUNTY OF DOUGLAS, STATE OF COLORADO, BEING MORE PARTICULARLY DESCRIBED AS FOLLOWS:

BEARINGS ARE BASED ON THE SOUTH LINE OF THE SOUTHEAST QUARTER OF SAID SECTION 29 BEING CONSIDERED TO BEAR NORTH 89°15'13" EAST, A DISTANCE OF 2638.35 FEET BETWEEN THE FOLLOWING DESCRIBED MONUMENTS:

–THE SOUTH QUARTER CORNER OF SAID SECTION 29 BEING A FOUND 3.25" ALUMINUM CAP PLS 22561 IN RANGE BOX MATCHING MONUMENT RECORD FILED 4/30/13.

– THE SOUTHEAST CORNER OF SAID SECTION 29 BEING A FOUND 3.25" ALUMINUM CAP PLS 35593 IN RANGE BOX MATCHING MONUMENT RECORD FILED 11/29/05. COMMENCING AT SAID SOUTH QUARTER CORNER;

THENCE ALONG SAID SOUTH LINE OF THE SOUTHEAST QUARTER NORTH 89°15'13" EAST, A DISTANCE OF 523.31 FEET;

THENCE NORTH 00°44'47" WEST, A DISTANCE OF 62.63 FEET TO THE NORTHERLY RIGHT–OF–WAY OF HESS ROAD AND THE POINT OF BEGINNING;

THENCE NORTH 53°05'57" WEST, A DISTANCE OF 77.99 FEET;

THENCE NORTH 10°51'05" WEST, A DISTANCE OF 170.63 FEET;

THENCE ALONG A CURVE TO THE LEFT HAVING A RADIUS OF 3,085.00 FEET, A CENTRAL ANGLE OF 10°27'51", WHOSE CHORD BEARS NORTH 16°05'00" WEST A DISTANCE OF 562.65 FEET, FOR AN ARC DISTANCE OF 563.43 FEET;

THENCE NORTH 21°50'47" EAST, A DISTANCE OF 15.32 FEET;

THENCE NORTH 67°44'14" EAST, A DISTANCE OF 288.93 FEET;

THENCE ALONG A NON–TANGENT CURVE TO THE RIGHT, HAVING A RADIUS OF 46.50 FEET, A CENTRAL ANGLE OF 21°32'17", WHOSE CHORD BEARS SOUTH 77°57'51" EAST A DISTANCE OF 17.38 FEET, FOR AN ARC DISTANCE OF 17.48 FEET;

THENCE ALONG A REVERSE CURVE, HAVING A RADIUS OF 70.50 FEET, A CENTRAL ANGLE OF 110°55'25", WHOSE CHORD BEARS NORTH 57°20'35" EAST A DISTANCE OF 116.15 FEET, FOR AN ARC DISTANCE OF 136.49 FEET;

THENCE ALONG A NON–TANGENT CURVE TO THE RIGHT, HAVING A RADIUS OF 30.00 FEET, A CENTRAL ANGLE OF 17°11'35", WHOSE CHORD BEARS NORTH 60°09'45" EAST A DISTANCE OF 8.97 FEET, FOR AN ARC DISTANCE OF 9.00 FEET;

THENCE ALONG A COMPOUND CURVE TO THE RIGHT, HAVING A RADIUS OF 972.50 FEET, A CENTRAL ANGLE OF 11°48'18", WHOSE CHORD BEARS NORTH 74°39'42" EAST A DISTANCE OF 200.02 FEET, FOR AN ARC DISTANCE OF 200.37 FEET;

THENCE SOUTH 08°15'28" EAST, A DISTANCE OF 107.11 FEET;

THENCE SOUTH 66°27'14" EAST, A DISTANCE OF 195.03 FEET;

THENCE SOUTH 01°02'54" EAST, A DISTANCE OF 790.17 FEET;

THENCE SOUTH 87°46'51" WEST, A DISTANCE OF 547.23 FEET TO THE POINT OF BEGINNING.

CONTAINING 601,278 SQUARE FEET OR 13.803 ACRES, MORE OR LESS.

DEDICATION

THE UNDERSIGNED, BEING ALL THE OWNERS, MORTGAGEES, BENEFICIARIES OF DEEDS OF TRUST AND HOLDERS OF OTHER INTERESTS OF THE LANDS DESCRIBED HEREIN, HAVE LAID OUT, SUBDIVIDED AND PLATTED SAID LANDS INTO LOTS, TRACTS, BLOCKS, STREETS AND EASEMENTS AS SHOWN HEREON UNDER THE NAME AND SUBDIVISION OF DOUGLAS 234 FILING 6. THE UTILITY EASEMENTS AS SHOWN HEREON ARE HEREBY DEDICATED FOR PUBLIC UTILITIES AND CABLE COMMUNICATION SYSTEMS AND OTHER PURPOSES AS SHOWN HEREON. THE ENTITIES ARE RESPONSIBLE FOR PROVIDING THE UTILITY SERVICES FOR WHICH THE EASEMENTS ARE ESTABLISHED ARE HEREBY GRANTED THE PERPETUAL RIGHT OF INGRESS AND EGRESS FROM AND TO ADJACENT PROPERTIES FOR INSTALLATION, MAINTENANCE AND REPLACEMENT OF UTILITY LINES AND RELATED FACILITIES. THE OWNERS OF THE LANDS DESCRIBED HEREIN ARE RESPONSIBLE FOR THE MAINTENANCE AND OPERATION OF DRAINAGE EASEMENTS SHOWN HEREON AND RELATED FACILITIES, AS PROVIDED IN THE STORM DRAINAGE AND ENVIRONMENTAL CRITERIA MANUAL, AS AMENDED. THE UNDERSIGNED GRANTS THE TOWN OF PARKER A PERPETUAL RIGHT OF INGRESS AND EGRESS FROM AND TO ADJACENT PROPERTY TO MAINTAIN, OPERATE AND RECONSTRUCT THE DRAINAGE EASEMENTS AND RELATED FACILITIES COVERED BY CHAPTER 4.08 OF THE PARKER MUNICIPAL CODE, AS AMENDED; AND TO MAINTAIN, OPERATE AND RECONSTRUCT THE DRAINAGE EASEMENTS AND RELATED FACILITIES NOT COVERED BY CHAPTER 4.08 OF THE PARKER MUNICIPAL CODE AS AMENDED, WHEN THE OWNER(S) FAIL TO ADEQUATELY MAINTAIN SUCH DRAINAGE EASEMENTS AND RELATED FACILITIES, WHICH MAINTENANCE, OPERATION AND RECONSTRUCTION SHALL BE AT THE COST OF THE OWNER(S). ALL PUBLIC STREETS AND RIGHTS–OF–WAY SHOWN HEREON ARE DEDICATED AND CONVEYED TO THE TOWN OF PARKER, COLORADO, IN FEE SIMPLE ABSOLUTE, FOR PUBLIC USES AND PURPOSES. DRAINAGE AND DETENTION EASEMENTS AS SHOWN HEREON ARE HEREBY DEDICATED TO THE TOWN. THE TOWN IS HEREBY GRANTED THE PERPETUAL RIGHT OF INGRESS AND EGRESS FROM AND TO THE ADJACENT PROPERTIES FOR CONSTRUCTION, REPAIR, MAINTENANCE, OPERATION AND REPLACEMENT OF STORM SEWERS AND DRAINAGE FACILITIES. THE UNDERSIGNED GRANTS TO THE TOWN A SIGHT EASEMENT(S) AS SHOWN HEREON WITHIN THE SUBDIVISION TO MAINTAIN ADEQUATE SIGHT DISTANCE AT ALL ROADWAY INTERSECTIONS AS PROVIDED BY THE TOWN OF PARKER ROADWAY DESIGN AND CONSTRUCTION CRITERIA MANUAL, AS AMENDED. THE TOWN IS HEREBY GRANTED THE PERPETUAL RIGHT OF INGRESS AND EGRESS ACROSS ALL LOTS AND TRACTS WITHIN THE SUBDIVISION TO REMOVE ANY OBSTRUCTION TO THE PROPER SITE DISTANCE, INCLUDING, BUT NOT LIMITED TO, ANY STRUCTURE, FENCE, UTILITY BOX, RAISED MEDIAN AND LANDSCAPING, AT THE SOLE COST AND EXPENSE OF THE OWNER OF THE LOT AND/OR TRACT UPON WHICH SUCH OBSTRUCTION IS SITUATED. THE OWNERS OR ADJACENT PROPERTY OWNERS OF THE LANDS ARE RESPONSIBLE FOR THE MAINTENANCE AND OPERATION OF SIGHT EASEMENTS SHOWN HEREON. WHEN THE OWNER(S) OR ADJACENT OWNERS FAIL TO ADEQUATELY MAINTAIN SUCH SIGHT EASEMENTS, THE MAINTENANCE, OPERATION AND RECONSTRUCTION SHALL BE AT THE COST OF THE OWNER(S).

JAN GETTY, FIRST GUARDIAN GROUP

BY: _____

TITLE: _____(ATTORNEY IN FACT)

NOTARY

STATE OF _____)
)SS
COUNTY OF _____)

THE FOREGOING INSTRUMENT WAS ACKNOWLEDGED BEFORE ME THIS _____ DAY OF _____, 20____, BY _____

WITNESS MY HAND AND SEAL _____

MY COMMISSION EXPIRES _____

ACKNOWLEDGMENT

THE UNDERSIGNED, BEING ALL THE OWNERS, MORTGAGEES, BENEFICIARIES OF DEEDS OF TRUST AND HOLDERS OF OTHER INTERESTS OF THE LANDS DESCRIBED HEREIN, HEREBY ACKNOWLEDGE THAT ANY SUBDIVISION APPROVAL OBTAINED BY THE TOWN OF PARKER DOES NOT OBLVATE SAID UNDERSIGNED'S NEED OR RESPONSIBILITY TO COMPLY WITH THE REQUIREMENTS OF THE ENDANGERED SPECIES ACT OF 1973, 16 U.S.C. §1 531, ET SEQ., AS AMENDED, OR WITH ANY OTHER APPLICABLE FEDERAL, STATE OR LOCAL LAWS OR REGULATIONS.

JAN GETTY, FIRST GUARDIAN GROUP

BY: _____

TITLE: _____(ATTORNEY IN FACT)

ATTEST:

SECRETARY

NOTARY

STATE OF _____)
)SS
COUNTY OF _____)

THE FOREGOING INSTRUMENT WAS ACKNOWLEDGED BEFORE ME THIS _____ DAY OF _____, 20____, BY _____

WITNESS MY HAND AND SEAL _____

MY COMMISSION EXPIRES _____

TRACT	PURPOSE	OWNERSHIP/MAINTAINANCE	ACREAGE
A	PRIVATE ROAD, UTILITIES	METRO DISTRICT	1.321±
B	LANDSCAPING	METRO DISTRICT	0.066±

GENERAL NOTES

- 1.) THE LINEAL UNITS USED ON THIS PLAT ARE U.S. SURVEY FEET. ALL BEARINGS SHOWN HEREON ARE IN DEGREES–MINUTES–SECONDS.
- 2.) ANY PERSON WHO KNOWINGLY REMOVES, ALTERS OR DEFACES ANY PUBLIC LAND SURVEY MONUMENT, LAND SURVEY BOUNDARY MONUMENT, OR ACCESSORY COMMITS A CLASS TWO (2) MISDEMEANOR PURSUANT TO STATE STATUTE 18–4–508, C.R.S.
- 3.) NOTICE: ACCORDING TO COLORADO LAW YOU MUST COMMENCE ANY LEGAL ACTION BASED UPON ANY DEFECT IN THIS SURVEY WITHIN THREE YEARS AFTER YOU FIRST DISCOVER SUCH DEFECT. IN NO EVENT MAY ANY ACTION BASED UPON ANY DEFECT IN THIS SURVEY BE COMMENCED MORE THAN TEN YEARS FROM THE DATE OF CERTIFICATION SHOWN HEREON.
- 4.) HERITAGE TITLE COMPANY FILE NUMBER 450–H0598386–023–CN4, EFFECTIVE DATE APRIL 20, 2020 WAS ENTIRELY RELIED UPON FOR RECORDED RIGHTS–OF–WAY, EASEMENTS AND ENCUMBRANCES IN THE PREPARATION OF THIS SURVEY.
- 5.) RICK ENGINEERING CO. HAS MADE NO INVESTIGATION OR INDEPENDENT SEARCH FOR EASEMENTS, RECORDED/UNRECORDED, ENCUMBRANCES, RESTRICTIVE COVENANTS, OWNERSHIP TITLE EVIDENCE OR ANY OTHER FACTS THAT AN ACCURATE AND CURRENT TITLE SEARCH MAY DISCLOSE.
- 6.) BASIS OF BEARINGS: BEARINGS ARE BASED ON THE SOUTH LINE OF THE SOUTHEAST QUARTER OF SAID SECTION 29 BEING CONSIDERED TO BEAR NORTH 89°15'13" EAST, A DISTANCE OF 2638.35 FEET BETWEEN MONUMENTS AS SHOWN ON THIS PLAT.
- 7.) ACCESS EASMENT ARE HEREBY GRANTED OVER ALL PRIVATE ENTRANCES AND INTERNAL ROADWAYS WITHIN THE DEVELOPMENT FOR THE BENEFIT OF ALL CURRENT AND FUTURE OWNERS OF THESE PROPERTIES FOR INGRESS, EGRESS AND TRAFFIC CIRCULATION. SHOULD PROPERTIES BE FURTHER SUBDIVIDED INTO ADDITIONAL LOTS, ALL SUCH LOTS SHALL HAVE THE RIGHT TO USE ALL SUCH ENTRANCES AND ROADWAYS FOR PUBLIC ACCESS PURPOSES.
- 8.) NO CERTIFICATES OF OCCUPANCY, TEMPORARY OR OTHERWISE WILL BE ISSUED UNTIL ALL PUBLIC IMPROVEMENTS AND NECESSARY ONSITE IMPROVEMETS ARE COMPLETED AND ACCEPTED IN WRITING BY THE TOWN.
- 9.) NO CERTIFICATES OF OCCUPANCY, TEMPORARY OR OTHERWISE SHALL BE ISSUED UNTIL THE LANDSCAPING IS INSTALLED AND APPROVED BY THE TOWN OR AS OTHERWISE ALLOWED IN THE LAND DEVELOPMENT CODE.
- 10.) PRIVATE ACCESS DRIVES/ROADWAYS MUST BE CONSTRUCTED PRIOR TO THE ISSUANCE OF TEMPORARY CERTIFICATE OF OCCUPANCY AND/OR CERTIFICATE OF OCCUPANCY FOR ANY DEVELOPMENT OCCURRING ON PROPERTY SHOWN HEREIN.
- 11.) PROPERTIES IN THIS PLAT ARE SUBJECT TO A PERPTUAL, NON–EXCLUSIVE CROSS PARKING EASEMENT FOR THE SHARED USE OF ALL PARKING SPACES SITUATED WITH THE PROPERTIES SHOWN HEREIN. THE OWNER OF EACH LOT SHALL KEEP AND MAINTAIN THE PARKING SPACES CONTAINED WITHIN THERE RESPECTIVE LOT IN A COMMERCIALY REASONABLE CONDITION AND STATE OF REPAIR.
- 12.) A BLANKET DRAINAGE EASEMENT IS HEREBY DEDICATED TO THE TOWN OF PARKER OVER AND ACROSS TRACT "A" FOR THE PURPOSE OF ACCESSING, MAINTAINING, AND REPAIRING STORMWATER MANAGEMENT IMPROVEMENTS INCLUDING, BUT NOT LIMITED TO, INLETS, PIPES, CULVERTS, CHANNELS, DITCHES, HYDRAULIC STRUCTURES, RIPRAP, DETENTION BASINS, FOREBAYS, MICROPOOLS, AND WATER QUALITY FACILITIES IN THE EVENT THAT THE PROPERTY OWNER FAILS TO SATISFACTORILY MAINTAIN OR REPAIR SAID FACILITIES.
- 13.) WITHIN THE SIGHT TRIANGLES, AS SHOWN, LIMITED LANDSCAPING SHALL BE ALLOWED BUT NO SOLID STRUCTURES OR TREES WILL BE PERMITTED. SOLID STRUCTURES SHALL INCLUDE, BUT NOT BE LIMITED TO, FENCES, MAILBOXES, AND UTILITY BOXES. LANDSCAPING WITHIN THE SIGHT TRIANGLES WILL BE LIMITED TO SHRUBS AND PLANTINGS THAT AT MATURITY WILL BE NO TALLER THAN TWO FEET. LANDSCAPING WITHIN THE SIGHT TRIANGLE SHALL BE MAINTAINED BY THE PROPERTY OWNER OR APPROPRIATE ASSOCIATION.
- 14.) A MULTI–USE UTILITY EASEMENT IS HEREBY DEDICATED AS SHOWN FOR THE USE OF ALL UTILITIES. THE TOWN OF PARKER IS GRANTED ACCESS OVER AND ACROSS THE EASEMENT FOR THE PURPOSE OF ACCESSING, MAINTAINING, AND REPAIRING STORMWATER MANAGEMENT IMPROVEMENTS IN THE EVENT THAT THE PROPERTY OWNER FAILS TO SATISFACTORILY MAINTAIN OR REPAIR SAID FACILITIES.

TITLE VERIFICATION

WE _____ DO HEREBY CERTIFY THAT WE HAVE EXAMINED THE TITLE OF ALL LAND PLATTED HEREON AND THAT TITLE TO SUCH LAND IS IN THE DEDICATOR(S) FREE AND CLEAR OF ALL LIENS, TAXES AND ENCUMBRANCES. (NAME OF BANK)

(COMPANY NAME)

BY: _____ DATE _____
NAME OF AUTHORIZED OFFICIAL

TITLE: _____

ACKNOWLEDGMENT

STATE OF _____)
)SS
COUNTY OF _____)

ACKNOWLEDGED BEFORE ME THIS _____ DAY OF _____, 20____

BY _____ AS _____

MY COMMISSION EXPIRES: _____

WITNESS MY HAND AND OFFICIAL SEAL

NOTARY PUBLIC

PLANNING COMMISSION

THE PRELIMINARY PLAN FOR THIS PLAT WAS REVIEWED BY THE PLANNING COMMISSION ON (DATE).

PLANNING DIRECTOR,
ON BEHALF OF THE PLANNING COMMISSION

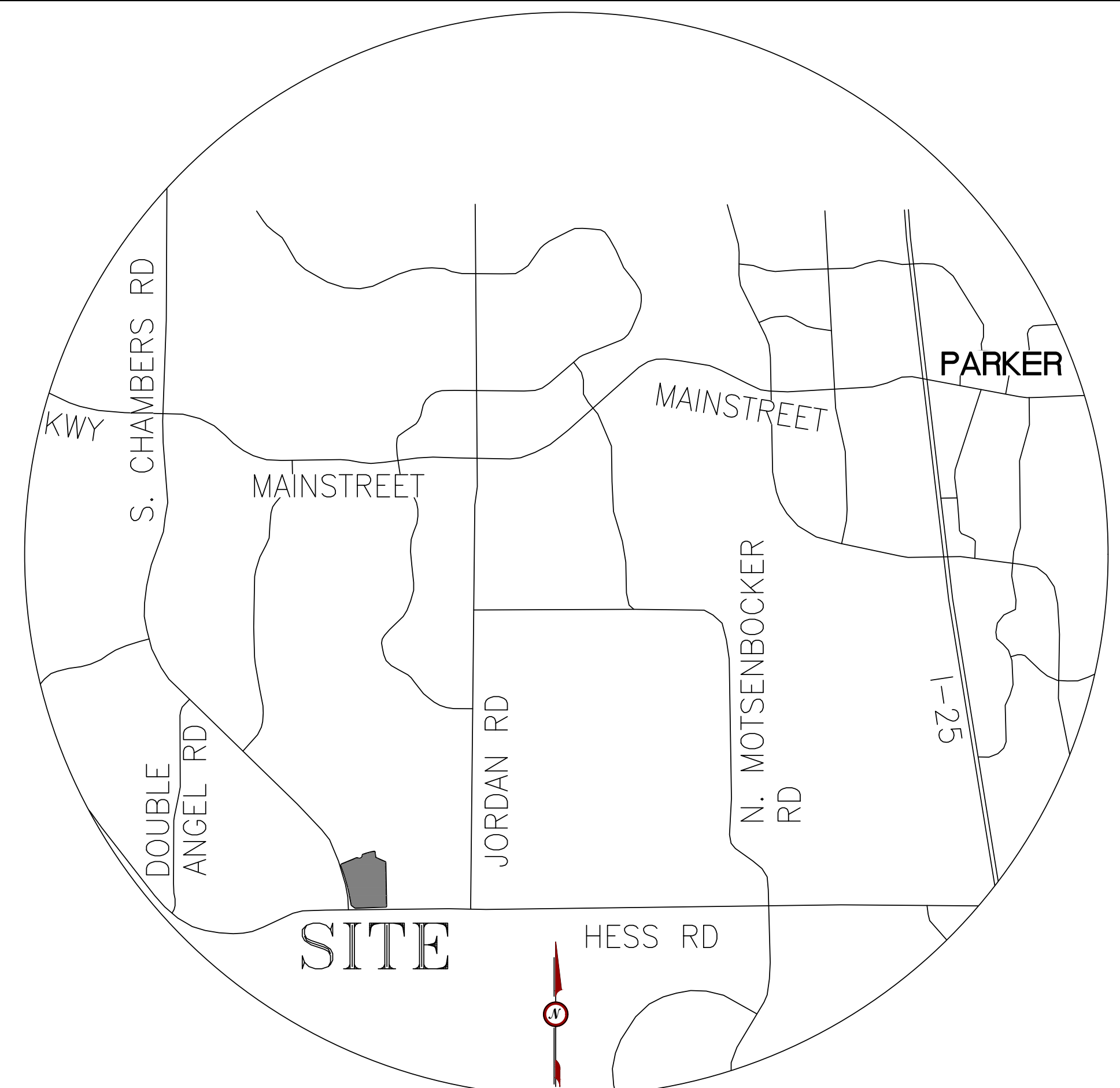

VICINITY MAP
SCALE:1"=2000'

TOWN COUNCIL

THIS PLAT WAS APPROVED FOR FILING BY THE BOARD OF COUNTY COMMISSIONERS OF DOUGLAS COUNTY, CO. ON THE _____ DAY OF _____, 20____, SUBJECT TO ANY CONDITIONS SPECIFIED HEREON. THE DEDICATION OF (STREETS, TRACTS, EASEMENTS – INDICATE THOSE THAT ARE APPLICABLE) ARE ACCEPTED..

LOT 1, BLOCK 10, DOUGLAS 234 FILING NO. 1 IS AMENDED BY THIS PLAT SUBJECT TO ALL COVENANTS, CONDITIONS, AND RESTRICTIONS RECORDED AGAINST AND APPURTENANT TO THE ORIGINAL PLAT RECORDED IN THE OFFICE OF THE DOUGLAS COUNTY CLERK AND RECORDER, RECEPTION #2003174764.

ALL EXPENSES INCURRED WITH RESPECT TO IMPROVEMENTS FOR ALL UTILITY SERVICES, PAVING, GRADING, LANDSCAPING, CURBS, GUTTERS, SIDEWALKS, ROAD LIGHTING, ROAD SIGNS, FLOOD PROTECTION DEVICES, DRAINAGE STRUCTURES, AND ALL OTHER IMPROVEMENTS THAT MAY BE REQUIRED SHALL BE THE RESPONSIBILITY OF THE SUBDIVIDER AND NOT DOUGLAS COUNTY.

THIS ACCEPTANCE DOES NOT GUARANTEE THAT THE SOIL CONDITIONS, SUBSURFACE GEOLOGY, GROUNDWATER CONDITIONS OR FLOODING CONDITIONS OF ANY LOT SHOWN HEREON ARE SUCH THAT A BUILDING PERMIT, WELL PERMIT, OR SEWAGE DISPOSAL PERMIT WILL BE ISSUED.

CHAIR, BOARD OF DOUGLAS COUNTY COMMISSIONERS

SURVEYORS CERTIFICATE

I, ROBERT J. HENNESSY, A PROFESSIONAL LAND SURVEYOR LICENSED TO PRACTICE LAND SURVEYING IN THE STATE OF COLORADO, DO HEREBY CERTIFY THAT THE SURVEY OF DOUGLAS 234 FILING 6 WAS MADE BY ME OR DIRECTLY UNDER MY SUPERVISION ON OR ABOUT THE 8TH DAY OF AUGUST, 2019, AND THAT THE SURVEY IS BASED UPON MY KNOWLEDGE, INFORMATION AND BELIEF THAT ALL MONUMENTS EXIST AS SHOWN HEREON; IT HAS BEEN PREPARED IN ACCORDANCE WITH APPLICABLE STANDARDS OF PRACTICE, THAT MATHEMATICAL CLOSURE ERRORS ARE LESS THAN 1:50,000 (SECOND ORDER); AND THAT SAID PLAT HAS BEEN PREPARED IN FULL COMPLIANCE WITH ALL APPLICABLE LAWS OF THE STATE OF COLORADO DEALING WITH MONUMENTS, SUBDIVISIONS OR SURVEYING OF LAND AND ALL PROVISIONS, WITHIN MY CONTROL, OF THE TOWN SUBDIVISION REGULATIONS. THIS SURVEY IS NOT A GUARANTY OR WARRANTY, EITHER EXPRESSED OR IMPLIED, AND THE ACCOMPANYING PLAT ACCURATELY AND PROPERLY SHOWS SAID MINOR DEVELOPMENT PLAT AND THE SURVEY THEREOF.

ROBERT J. HENNESSY, P.L.S. 34580,
LICENSED COLORADO LAND SURVEYOR
FOR AND ON BEHALF OF RICK ENGINEERING CO.
RHENNESSY@RICKENGINEERING.COM

CLERK AND RECORDER

STATE OF COLORADO)
)SS
COUNTY OF DOUGLAS)

I HEREBY CERTIFY THAT THIS PLAT WAS FILED IN MY OFFICE ON THIS _____ DAY OF _____, 20____ A.D., AT _____ A.M./P.M., AND WAS RECORDED AT RECEPTION NUMBER _____.

COUNTY CLERK AND RECORDER



DOUGLAS 234 FILING 6

A REPLAT OF LOT 1, BLOCK 10, DOUGLAS 234 FILING NO. 1, BEING LOCATED IN SOUTHEAST QUARTER OF SECTION 29, TOWNSHIP 6 SOUTH, RANGE 66 WEST 6TH P.M. TOWN OF PARKER, COUNTY OF DOUGLAS, STATE OF COLORADO

SHEET 2 OF 2

SOUTHEAST CORNER SECTION
29 FOUND 3.25" ALUMINUM
CAP PLS 35593 IN RANGE
BOX MATCHING MONUMENT
RECORD FILED 11/29/05

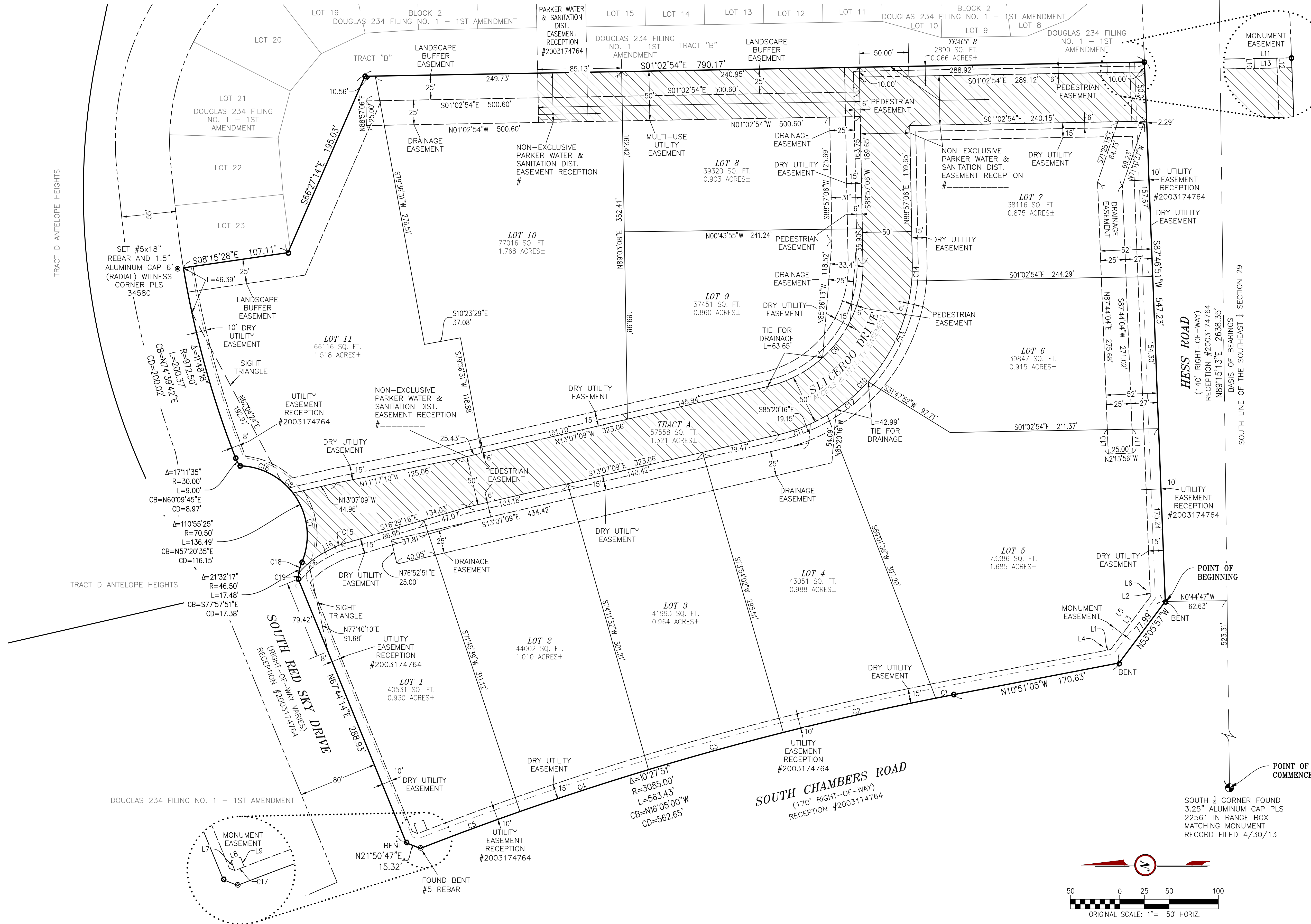

CURVE TABLE					
CURVE #	LENGTH	RADIUS	DELTA	CHORD BEARING	CHORD LENGTH
C1	18.63'	3085.00'	000°20'45"	N11°01'27"W	18.63'
C2	158.30'	3085.00'	002°56'24"	N12°40'02"W	158.28'
C3	141.78'	3085.00'	002°38'00"	N15°27'13"W	141.77'
C4	137.05'	3085.00'	002°32'43"	N18°02'35"W	137.04'
C5	96.12'	3085.00'	001°47'07"	N20°12'30"W	96.11'
C6	34.38'	88.00'	022°23'01"	N38°24'40"W	34.16'
C7	74.09'	70.50'	060°12'42"	N82°41'57"E	70.73'
C8	17.18'	70.50'	013°57'52"	N45°36'40"E	17.14'
C9	170.02'	125.00'	077°55'45"	S52°05'01"E	157.21'
C10	238.02'	175.00'	077°55'45"	S52°05'01"E	220.09'
C11	53.00'	175.00'	017°21'08"	S21°47'43"E	52.80'
C12	53.80'	175.00'	017°36'54"	S39°16'43"E	53.59'
C13	113.20'	175.00'	037°03'44"	S66°37'03"E	111.24'
C14	18.02'	175.00'	005°53'59"	S88°05'54"E	18.01'
C15	7.12'	38.00'	010°44'07"	N21°51'05"W	7.11'
C16	45.22'	70.50'	036°44'51"	N20°15'18"E	44.45'
C17	10.29'	9823.07'	000°03'36"	N21°11'47"W	10.29'
C18	11.37'	46.50'	014°00'43"	N74°12'04"W	11.34'
C19	6.11'	46.50'	007°31'34"	N84°58'12"W	6.10'

LINE TABLE		
LINE #	LENGTH	BEARING
L1	7.29'	N10°51'05"W
L2	7.26'	N87°46'51"E
L3	66.87'	S53°05'57"E
L4	7.76'	N80°56'50"E
L5	66.87'	S53°05'57"E
L6	8.16'	S06°45'25"E
L7	10.51'	N68°54'46"E
L8	10.33'	S20°51'02"E
L9	10.45'	S69°08'07"W
L10	10.00'	N87°46'51"E
L14	24.16'	N87°44'04"E
L15	24.69'	N87°44'04"E
L16	11.25'	S27°13'09"E

LEGEND

- FOUND ALIQUOT CORNER AS DESCRIBED
- FOUND #5 REBAR & YELLOW PLASTIC CAP PLS 35593
- BOUNDARY LINE
- LOT LINE
- RIGHT-OF-WAY
- EASEMENT
- EXISTING EASEMENT

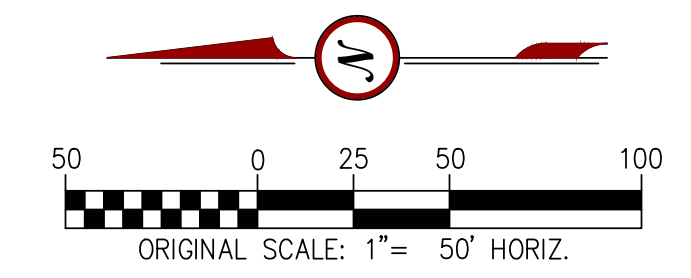
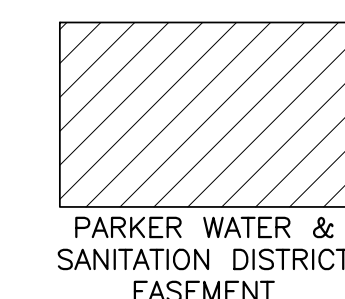

RICK
ENGINEERING COMPANY

8801 E. EASTERN AVE.
CENTENNIAL, CO 80112
PH: (303) 537-9020