









**CONSTRUCTION NOTES**

- ① WATER SERVICE CONNECTION PER PWSD STD DTL W1.2
- ② FIRE HYDRANT ASSEMBLY PER PWSD STD DTL W2.5
- ③ 8" GATE GALVE
- ④ 16"x8" TEE
- ⑤ 24"x8" TEE
- ⑥ 22.5' BEND AND THRUST BLOCK
- ⑦ 45' BEND AND THRUST BLOCK
- ⑧ 11.25' BEND AND THRUST BLOCK
- ⑨ LOW POINT BLOW OFF PER PWSD STD DTL W3.8
- ⑩ 1" IRRIGATION METER PWSD STD DTL W5.10

**GENERAL NOTES**

- EXISTING WATER MAIN DEPTH UNKNOWN. EXISTING ELEVATIONS ARE APPROXIMATE. CONTRACTOR SHALL CONFIRM THE EXISTING WATER MAIN DEPTH BENEATH ALL PROPOSED STREET IMPROVEMENTS PRIOR TO CONSTRUCTION. ANY AREAS WHERE THE EXISTING WATER MAIN DEPTH WILL BE LESS THAN 4.5' AS A RESULT OF THE PROPOSED IMPROVEMENTS WILL REQUIRE A WATER MAIN LOWERING. THE CONTRACTOR SHALL HAVE A PARKER WATER & SANITATION DISTRICT INSPECTOR ON SITE FOR ANY POTHOLES FOR THE EXISTING WATER MAIN DEPTH.

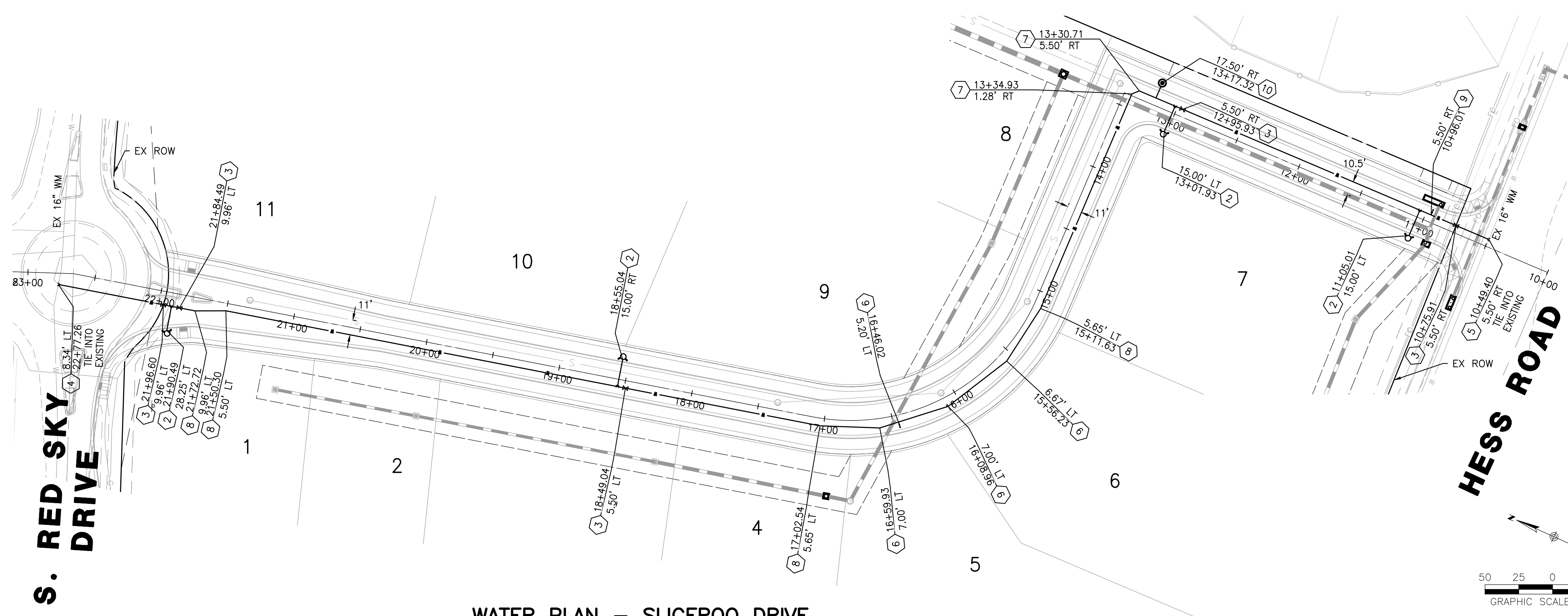

**WATER PLAN – SLICEROO DRIVE**

SCALE: HORIZ. 1" = 50'

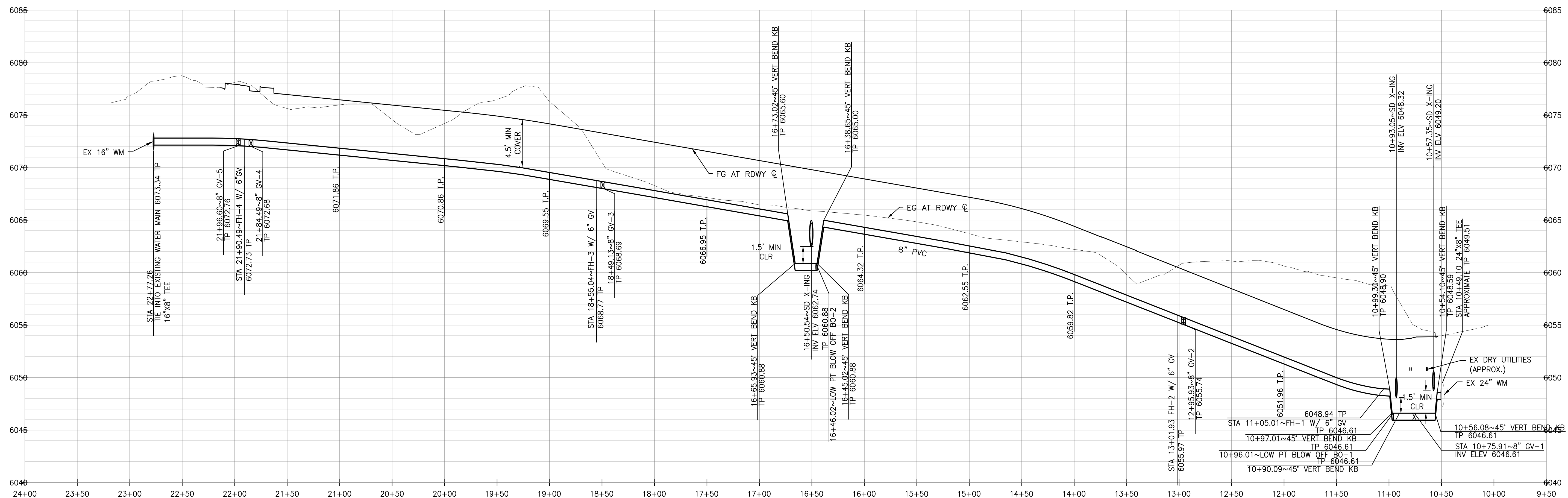

**WATER PROFILE – SLICEROO DRIVE**

SCALE: HORIZ. 1"=50', VERT. 1"=5'

**WATER & SEWER IMPROVEMENT PLANS FOR  
DOUGLAS 234  
FILING NO. 6**  
DOUGLAS COUNTY, COLORADO

**RICK**  
ENGINEERING COMPANY  
9801 EAST EASTER AVE  
CENTENNIAL, CO 80112  
303.537.8020  
Tucson - San Diego - Riverside - Orange  
Sacramento - San Luis Obispo - Phoenix  
rickengineering.com



REVISIONS:

NO.	DESCRIPTION	DATE:
1		

SCALE: 1" = 50'  
DATE: 2/19/2021  
DRAWN BY: WD  
CHECKED BY: JS  
JOB NO: D01173-A

**WATER  
PLAN &  
PROFILE**

PROJECT NO.  
D01173-A  
DRAWING NO.  
5  
SHEET NO. 5 OF 12 SHEETS













