

CHAMBERS & HESS, FILING NO. 1

A PORTION OF THE SOUTHWEST QUARTER OF THE SOUTHEAST QUARTER OF SECTION 29,
TOWNSHIP 6 SOUTH, RANGE 66 WEST, 6TH PRINCIPAL MERIDIAN,
TOWN OF PARKER, COUNTY OF DOUGLAS, STATE OF COLORADO
13.80 ACRES, 11 COMMERCIAL LOTS

OWNER

FIRST GUARDIAN GROUP
2025 GATEWAY PLACE, SUITE 485
SAN JOSE, CA 95110
PHONE: 408.392.8822
CONTACT: PAUL GETTY

DEVELOPER

REPUBLIC INVESTMENT GROUP
5750 DTC PARKWAY, SUITE 160
GREENWOOD VILLAGE, CO 80111
PHONE: 720.897.6091
CONTACT: GRANT NELSON

ENGINEER

RICK ENGINEERING COMPANY
9801 E. EASTER AVE.
CENTENNIAL, CO 80112
PHONE: 303.537.8020
CONTACT: TROY BALES

SURVEYOR

RICK ENGINEERING COMPANY
5690 WEBSTER ST.
ARVADA, CO 80002
PHONE: 303.403.2433
CONTACT: MARK WILSON

AGENCIES:

TOWN OF PARKER
20120 EAST MAINSTREET
PARKER, CO 80138
PHONE: 303.831.0353

WORK TO BE DONE:

THE SCOPE OF WORK FOR THIS PROJECT CONSISTS OF ROADWAY IMPROVEMENTS, GRADING AND EROSION CONTROL MEASURES, SANITARY SEWER IMPROVEMENTS, STORM DRAINAGE IMPROVEMENTS AND WATER MAIN IMPROVEMENTS ACCORDING TO THE FOLLOWING PLANS, SPECIFICATIONS AND STANDARD DRAWINGS OF THE TOWN OF PARKER, COLORADO.

STANDARDS AND SPECIFICATIONS

- TOWN OF PARKER STORM DRAINAGE AND ENVIRONMENTAL CRITERIA MANUAL (2014)
- TOWN OF PARKER ROADWAY DESIGN & CONSTRUCTION CRITERIA MANUAL (2018)
- COLORADO DEPARTMENT OF TRANSPORTATION ROADWAY DESIGN GUIDE (2017) (PRIVATE)
- COLORADO DEPARTMENT OF TRANSPORTATION STANDARD PLAN (2017) (PRIVATE)
- MANUAL ON UNIFORM TRAFFIC CONTROL DEVICES (2009)
- URBAN STORM DRAINAGE CRITERIA MANUAL VOLUMES 1, 2, & 3 (2016)

SITE BENCHMARK & BASIS OF BEARINGS:

THE PRIMARY BENCHMARK USED TO DETERMINE THE BASIS OF ELEVATIONS FOR THIS MAP IS BY GPS OBSERVATION NAVD88. A SITE BENCHMARK HAS BEEN SET AT THE NORTHWEST CORNER OF A DRAIN INLET ON CHAMBERS ROAD, APPROXIMATELY 200'± NORTH OF HESS ROAD. ELEVATION = 6075.31

THE BASIS OF BEARINGS IS THE SOUTH LINE OF THE SOUTHEAST QUARTER OF SECTION 29 TOWNSHIP 6 SOUTH, RANGE 66 WEST, 6TH PRINCIPAL MERIDIAN, BEARING SOUTH 89°15'13" WEST AS SHOWN ON FINAL PLAT DOUGLAS 234 FILING NO. 1.

LEGAL DESCRIPTION:

LOT 1, BLOCK 10, DOUGLAS 234 FILING NO. 1
COUNTY OF DOUGLAS, STATE OF COLORADO

ALSO DESCRIBED AS FOLLOWS:

A PART OF THE SOUTHEAST QUARTER OF SECTION 29, TOWNSHIP 6 SOUTH, RANGE 66 WEST OF THE 6TH PRINCIPAL MERIDIAN, TOWN OF PARKER, COUNTY OF DOUGLAS, STATE OF COLORADO, BEING MORE PARTICULARLY DESCRIBED AS FOLLOWS:

COMMENCING AT THE SOUTH QUARTER CORNER OF SAID SECTION 29, WHENCE THE SOUTHEAST CORNER OF SAID SECTION 29 BEARS NORTH 89°15'13" EAST A DISTANCE OF 2638.35 FEET, SAID LINE FORMING THE BASIS OF BEARINGS FOR THIS DESCRIPTION; THENCE NORTH 89°15'13" EAST ALONG THE SOUTHERLY LINE OF SOUTHEAST QUARTER OF SECTION 29, A DISTANCE OF 523.31 FEET; THENCE NORTH 00°44'47" WEST A DISTANCE OF 62.64 FEET TO THE NORTHERLY LINE OF HESS ROAD AND THE POINT OF BEGINNING.

THENCE NORTH 53°05'57" WEST A DISTANCE OF 77.99 FEET;

THENCE NORTH 10°51'05" WEST ALONG A LINE TANGENT WITH THE FOLLOWING DESCRIBED CURVE A DISTANCE OF 170.63 FEET; THENCE ALONG THE ARC OF SAID CURVE TO THE LEFT A DISTANCE OF 563.43 FEET THROUGH A CENTRAL ANGLE OF 10°27'51" HAVING A RADIUS OF 3085.00 FEET AND A CHORD BEARING NORTH 16°05'00" WEST AND A DISTANCE OF 562.65 FEET;

THENCE NORTH 21°50'47" EAST ALONG A LINE NON-TANGENT WITH THE PREVIOUSLY DESCRIBED CURVE A DISTANCE OF 15.32 FEET;

THENCE NORTH 67°44'14" EAST ALONG A LINE NON-TANGENT WITH THE FOLLOWING DESCRIBED CURVE A DISTANCE OF 288.93 FEET;

THENCE ALONG THE ARC OF SAID CURVE TO THE RIGHT A DISTANCE OF 17.48 FEET THROUGH A CENTRAL ANGLE OF 21°32'17" HAVING A RADIUS OF 46.50 FEET AND A CHORD BEARING SOUTH 77°57'51" EAST A DISTANCE OF 17.38 FEET TO A POINT OF REVERSE CURVE;

THENCE ALONG THE ARC OF SAID CURVE TO THE LEFT A DISTANCE OF 136.49 FEET THROUGH A CENTRAL ANGLE OF 110°55'25" HAVING A RADIUS OF 70.50 FEET AND A CHORD BEARING NORTH 57°20'35" EAST AND A DISTANCE OF 116.15 FEET TO A POINT ON A CURVE;

THENCE ALONG THE ARC OF SAID CURVE TO THE RIGHT A DISTANCE OF 9.00 FEET THROUGH A CENTRAL ANGLE OF 17°11'35" HAVING A RADIUS OF 30.00 FEET AND A CHORD BEARING NORTH 60°09'45" EAST AND A DISTANCE OF 8.97 FEET TO A POINT OF A COMPOUND CURVE;

THENCE ALONG THE ARC OF SAID CURVE TO THE RIGHT A DISTANCE OF 200.37 FEET THROUGH A CENTRAL ANGLE OF 11°48'18" HAVING A RADIUS OF 972.50 FEET AND A CHORD BEARING NORTH 74°39'41" EAST AND A DISTANCE OF 200.02 FEET;

THENCE SOUTH 08°15'28" EAST ALONG A LINE NON-TANGENT WITH THE PREVIOUSLY DESCRIBED CURVE A DISTANCE OF 107.11 FEET;

THENCE SOUTH 66°27'14" EAST A DISTANCE OF 195.03 FEET;

THENCE SOUTH 01°02'54" EAST A DISTANCE OF 790.17 FEET;

THENCE SOUTH 87°46'51" WEST A DISTANCE OF 547.23 FEET TO THE POINT OF BEGINNING.

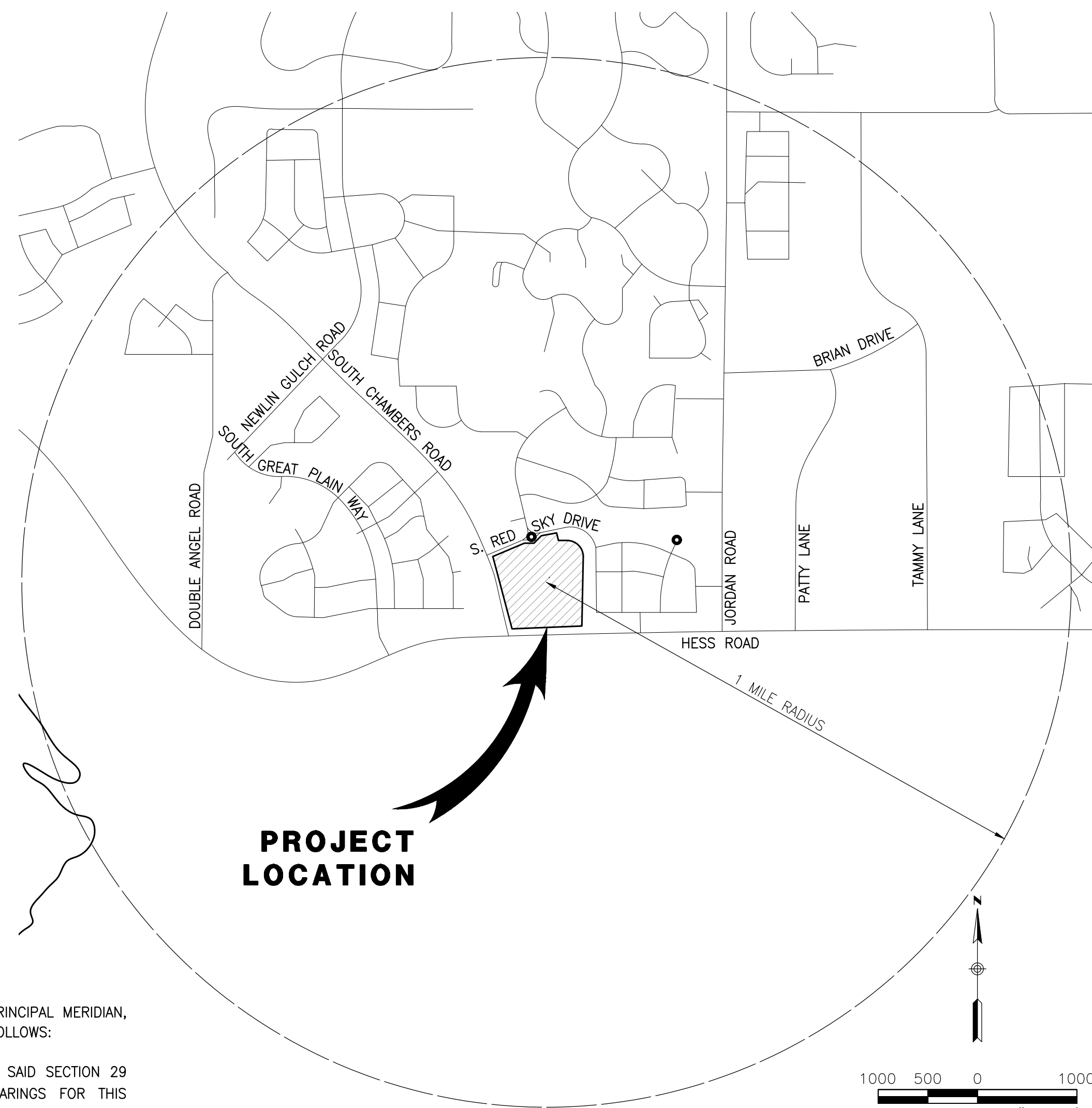

VICINITY MAP

SCALE 1"= 2000'

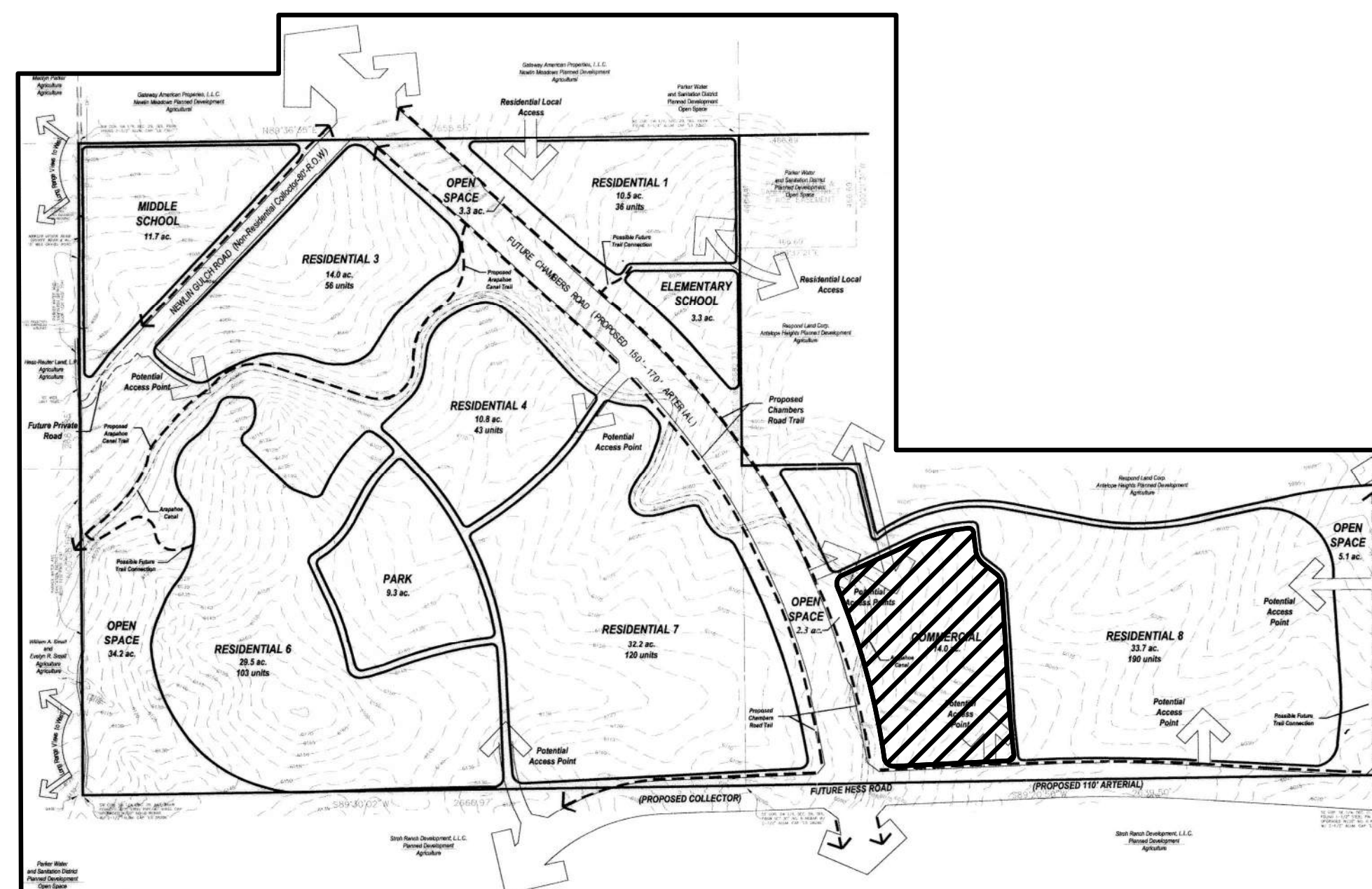

LEGEND

	EXISTING	PROPOSED
TRACT BOUNDARY	---	---
PROPERTY LINE	---	---
RIGHT-OF-WAY CENTERLINE	---	---
CURB & GUTTER	---	---
FENCE	---	---
EASEMENT	---	---
FLOWLINE	---	---
CONTOURS	---	---
SANITARY SEWER MANHOLE	⊙	⊙
STORM DRAIN MANHOLE	⊙	⊙
FIRE HYDRANT	⊙	⊙
WATER VALVE	⊙	⊙
STORM INLET	⊙	⊙
FLARED END SECTION	---	---
POND OUTLET STRUCTURE	---	---
STORM DRAIN	---	---
SEWER LINE	---	---
WATER MAIN	---	---
RIPRAP	---	---
SIGN	⊙	⊙
STREET LIGHT (PRIVATE)	⊙	⊙
STREET LIGHT (PUBLIC)	⊙	⊙
PHASE BOUNDARY	---	---
RIBBON GUTTER	---	---
DAYLIGHT LINE	---	---
SLOPE	---	---
DRAINAGE SWALE	---	---
TYPICAL LATERALS	---	---
AC PAVING	---	---
ALLEY CONCRETE	---	---
ACCESS ROAD	---	---
CONCRETE	---	---
FIRE ACCESS EASEMENT	---	---
GAS LINE	---	---
ELECTRIC LINE	---	---
TELEPHONE LINE	---	---
POWER POLE	⊙	⊙
TRANSFORMER	⊙	⊙

ABBREVIATION

BEGIN CURVE	BC
BLOW OFF VALVE	BOV
BEGIN VERTICAL CURVE STATION	BVCS
BEGINNING OF VERTICAL CURVE ELEVATION	BVCE
BOTTOM OF WALL	BW
CENTERLINE	CL
END CURVE	EC
END VERTICAL CURVE STATION	EVCS
END VERTICAL CURVE ELEVATION	EVCE
EXISTING GRADE	EG
FINISHED GRADE	FG
FINISHED SURFACE	FS
FINISH FLOOR	FF
FLOW LINE	FL
GARAGE FLOOR FRONT	OFF
GARAGE FLOOR BACK	OFB
GRADE BREAK	GB
HIGH POINT	HP
INVERT	INV
LOW POINT	LP
POINT OF CURB RETURN	PCR
POINT OF VERTICAL CURVE INTERSECTION	PVI
PROPERTY LINE	PL
THRUST BLOCK	TB
TOP OF CURB	TC
TOP OF GRATE	TG
TOP OF WALL	TW

ENGINEER'S STATEMENT:

I HEREBY CERTIFY THAT THESE PLANS AND SPECIFICATIONS COMPLY WITH THE CITY OF AURORA, STANDARDS, AND DESIGN CRITERIA, AND THAT THEY INCLUDE ALL IMPROVEMENT REQUIREMENTS OF THE ADVISORY AGENCY OR OTHER REVIEW BOARD.

I AM RESPONSIBLE FOR ALL CALCULATIONS AND DRAWINGS ON THESE PLANS AND ANY ERRORS, OMISSIONS, OR VIOLATIONS OF THOSE ORDINANCES, STANDARDS, AND DESIGN CRITERIA SHALL BE CORRECTED DURING CONSTRUCTION.

TROY BALES
RICK ENGINEERING COMPANY

Approved One Year From Date

City Engineer	Date
Water Department	Date
Fire Department	Date

PLAN SHEET INDEX

NO.	TITLE
1 TO 3	PRELIMINARY SKETCH PLANS
4 TO 28	ROADWAY AND STORM DRAIN PLANS
4	COVER SHEET
5	ROAD & STORMDRAIN GENERAL NOTES
6	OVERALL GRADING PLAN
7 TO 8	CBMP PHASE A & B
9 TO 17	CBMP DETAILS
18	ROSEBUD DRIVE & STORM DRAIN PLAN & PROFILE
19	STORM DRAIN PLAN & PROFILE
20	INTERSECTION DETAILS
21	SIGNING & STRIPING PLAN
22	STANDARD DETAILS
23 TO 29	UTILITY PLANS
23	UTILITY COVER SHEET
24	UTILITY NOTES
25	OVERALL UTILITY PLAN
26	WATER PLAN
27	WATER PLAN & PROFILE
28	ROSEBUD DRIVE - SEWER PLAN & PROFILE
29	SEWER PLAN & PROFILE
30 TO 44	LANDSCAPE PLANS
30	LM-01 TREE MITIGATION PLAN
31 TO 37	LP-01 TO LP-07 LANDSCAPE PLANTING PLAN
38 TO 44	LI-01 TO LI-07 IRRIGATION PLAN

SKETCH/PRELIMINARY PLAN FOR
CHAMBERS & HESS
FILING NO. 1
DOUGLAS COUNTY, COLORADO

RICK
ENGINEERING COMPANY
9801 EAST EASTER AVE
CENTENNIAL, CO 80112
303.537.8020
Tucson - San Diego - Riverside - Orange
Sacramento - San Luis Obispo - Phoenix
rickengineering.com

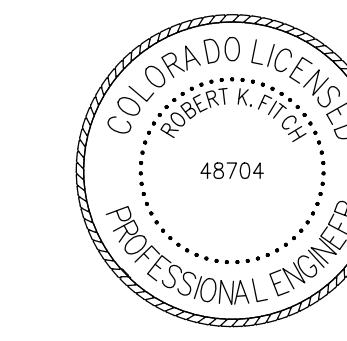

REVISIONS:		
NO.	DESCRIPTION	DATE:
1		

SCALE: NTS
DATE: 1/27/20
DRAWN BY: WD
CHECKED BY: JS
JOB NO: 19069

TITLE SHEET

PROJECT NO. 19069
DRAWING NO.
1
SHEET NO. 1 OF 44 SHEETS

PRELIMINARY
NOT FOR CONSTRUCTION

CHAMBERS & HESS, FILING NO. 1

A PORTION OF THE SOUTHWEST QUARTER OF THE SOUTHEAST QUARTER OF SECTION 29,
TOWNSHIP 6 SOUTH, RANGE 66 WEST, 6TH PRINCIPAL MERIDIAN,
TOWN OF PARKER, COUNTY OF DOUGLAS, STATE OF COLORADO
13.80 ACRES, 11 COMMERCIAL LOTS

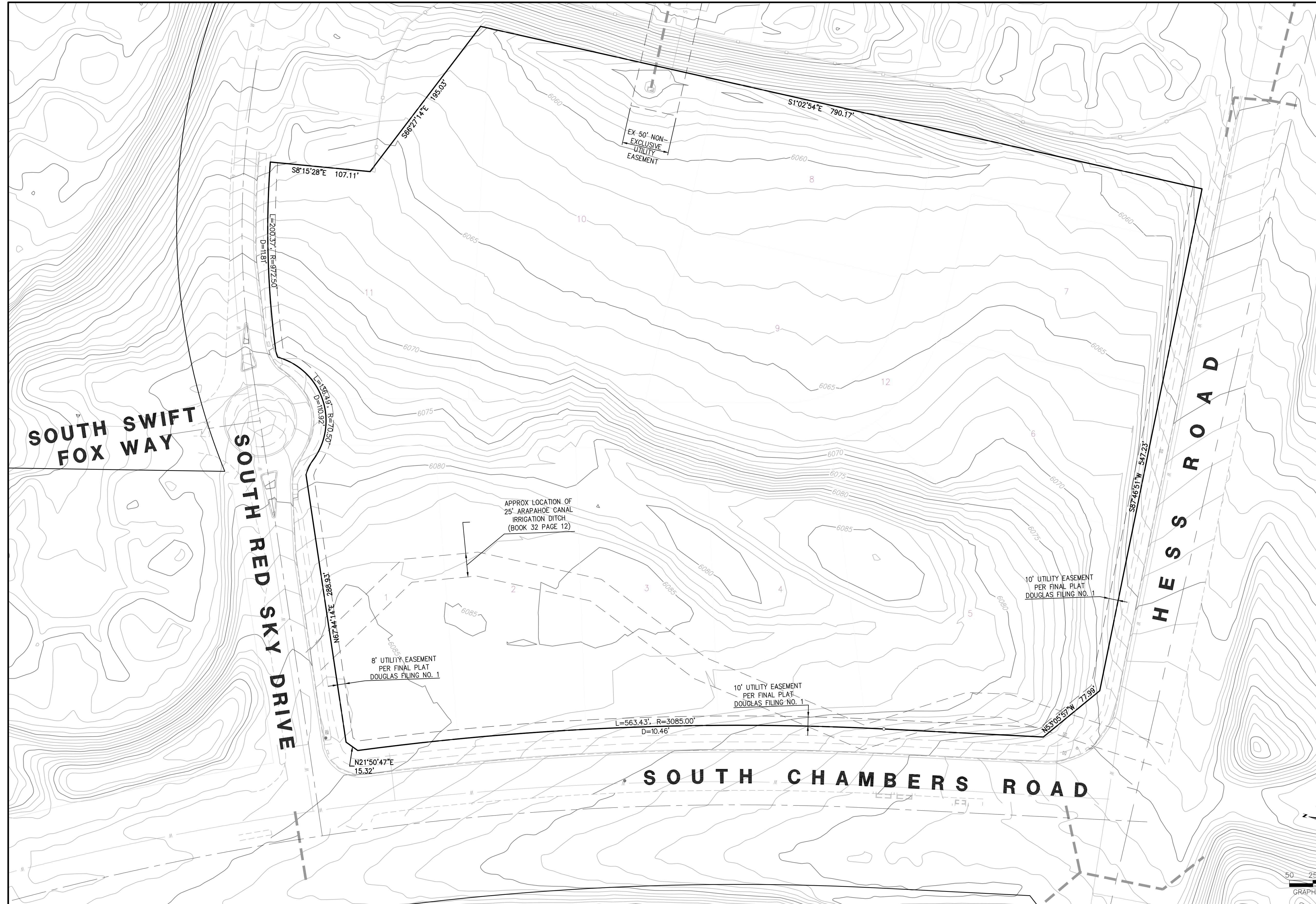

SKETCH/PRELIMINARY PLAN FOR
CHAMBERS & HESS
FILING NO. 1
DOUGLAS COUNTY, COLORADO

RICK
ENGINEERING COMPANY
9801 EAST EASTER AVE
CENTENNIAL, CO 80112
303.537.8020
Tucson - San Diego - Riverside - Orange
Sacramento - San Luis Obispo - Phoenix
rickengineering.com



REVISIONS:

NO.	DESCRIPTION	DATE:
1		

SCALE: 1" = 50'
DATE: 1/27/20
DRAWN BY: WD
CHECKED BY: JS
JOB NO: 19069

**EXISTING
CONDITIONS**

PROJECT NO. 19069

DRAWING NO.

2

SHEET NO. 2 OF 44 SHEETS

PRELIMINARY
NOT FOR CONSTRUCTION

C:\WORK\Projects\2020\11135_ChambersHess\DWG\11135_ChambersHess_PrelimPlan.dwg 2020-01-27 10:00AM g... 2020

