

COLORADO LAND SURVEY MONUMENT RECORD

Department of Regulatory Agencies
 Board of Licensure for Architects, Professional Engineers and Professional Land Surveyors
 1560 Broadway, Suite 1350
 Denver, CO 80202
 Phone (303) 894-7800; Fax (303) 894-2310; EMAIL aes@dora.state.co.us; V/TDD 711

MAY 10 2016

Report one monument only on this form - Reproduction of this form is authorized by the Colorado State Board of Lic. FOR AES
 All items are to be filled in by the Land Surveyor using PERMANENT BLACK LETTERING and lines which can be reproduced.

1. TYPE OF MONUMENT: SECTION CORNER QUARTER CORNER SIXTEENTH CORNER OTHER _____

2. DESCRIPTION AND DATE OF MONUMENT FOUND:
 FOUND 3 1/4" ALUMINUM CAP IN RANGE BOX STAMPED AS SHOWN BELOW

3. DESCRIPTION OF MONUMENT SET BY YOU TO PERPETUATE THE LOCATION OF THIS POINT:
 CHISLED "+" IN NEW MEDIAN

4. SKETCH SHOWING RELATIVE LOCATION OF MONUMENT, ACCESSORIES AND REFERENCE POINTS STATING WHETHER FOUND OR SET, SHOW SUPPORTING AND/OR CONTRADICTORY EVIDENCE WHERE APPLICABLE:

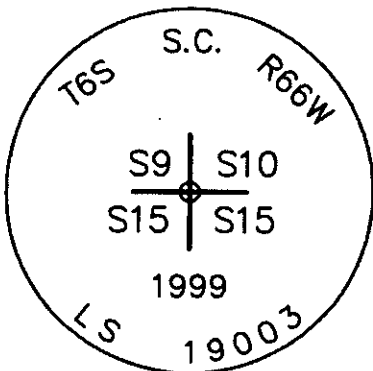
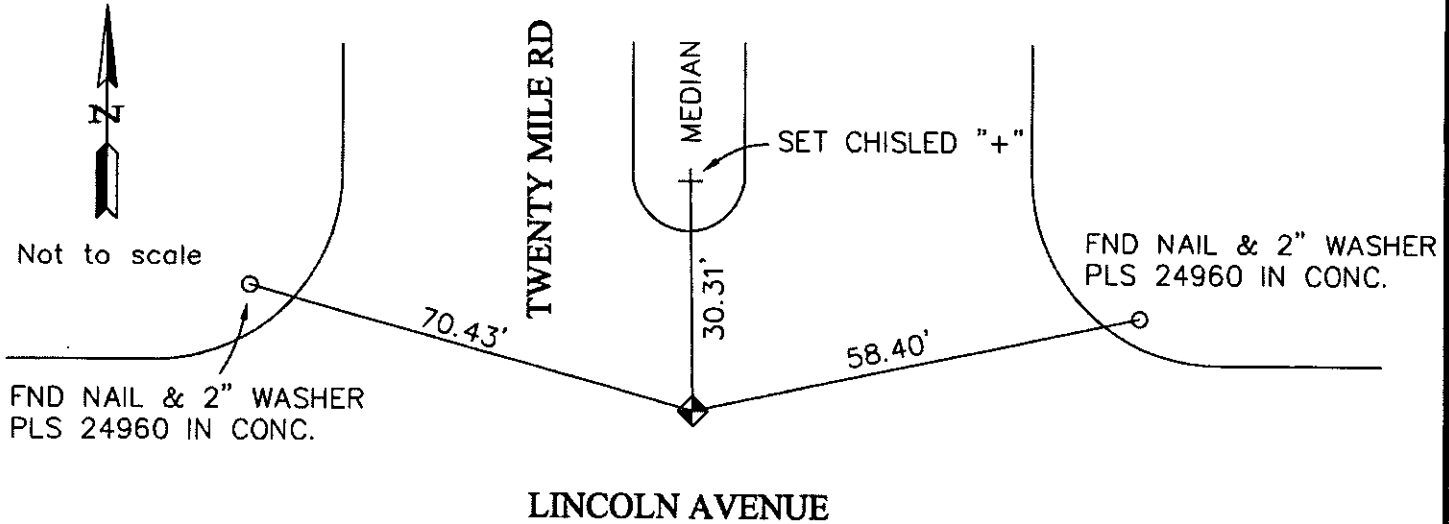

Stamping on Cap

- a. Date of field Work to Establish, Restore or Rehabilitate Monument: _____
- b. Date Monument was used as a Control corner: 1/18/2016

(Surveyor, do not fill in)

ACCEPTED

AUG 31 2015

COLO. ST. BD. OF LIC.
FOR AES

RECEIVED AT OFFICE OF THE COUNTY CLERK
 _____ COUNTY

BY: _____

DATE: _____

Record to be filed numerically by Index Reference Number, then alphabetically by letter in the index reference number, then under appropriate Township, Range, and Meridian.

5. CERTIFICATION

This is to certify that I was in responsible charge of the surveying work described in this record and that to the best of my knowledge the information presented herein is true and correct.

Name (Please Print): JANET A. CALDWELL
 Firm Name: THE LUND PARTNERSHIP, INC.
 Firm Address: 12265 W. BAYAUD AVE., SUITE 130
LAKEWOOD CO. 80228
 Phone: 303-989-1461

6. LOCATION DIAGRAM

1" = 1 Mile

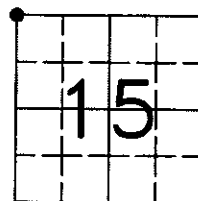

● = Location of Monument



Signature/Date through Seal

7. SEC 15 T 6 S R 66 W, 6TH P.M.
 COUNTY DOUGLAS INDEX REF NUMBER 13-R

**8. SEC _____ T _____ R _____, _____ P.M.
 COUNTY _____ INDEX REF NUMBER _____

** To be used only for monuments located on county lines



COLORADO LAND SURVEY MONUMENT RECORD

Department of Regulatory Agencies
 Board of Registration for Professional Engineers and Professional Land Surveyors
 1580 Broadway, Suite 1370, Denver, CO 80202
 Phone (303) 894-7788 • Fax (303) 894-7790 • TDD (303) 894-2900X833

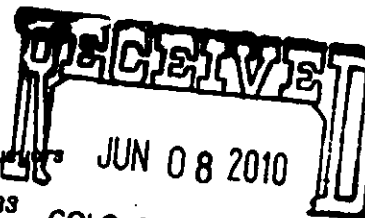

REPORT ONE MONUMENT ONLY ON THIS FORM - REPRODUCTION OF THIS FORM IS AUTHORIZED FOR A.E.S.
 All items to be filled in by the Land Surveyor using **PERMANENT BLACK LETTERING** and lines which can be reproduced

1. TYPE OF MONUMENT: SECTION CORNER QUARTER CORNER BENCH MARK OTHER _____

2. DESCRIPTION OF MONUMENT FOUND:
 3-1/4" ALUMINUM CAP FLUSH WITH GROUND

3. DESCRIPTION OF MONUMENT ESTABLISHED BY YOU TO PERPETUATE THE LOCATION OF THIS POINT:

4. SKETCH SHOWING RELATIVE LOCATION OF MONUMENT, ACCESSORIES AND REFERENCE POINTS STATING WHETHER FOUND OR SET, SHOW SUPPORTING AND/OR CONTRADICTORY EVIDENCE WHERE APPLICABLE:

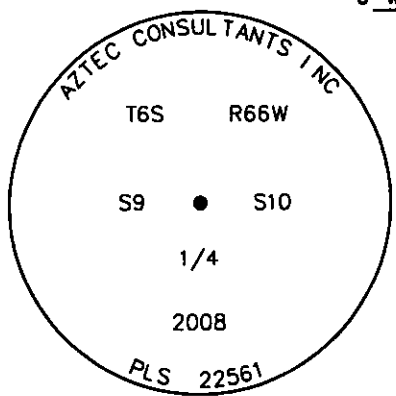
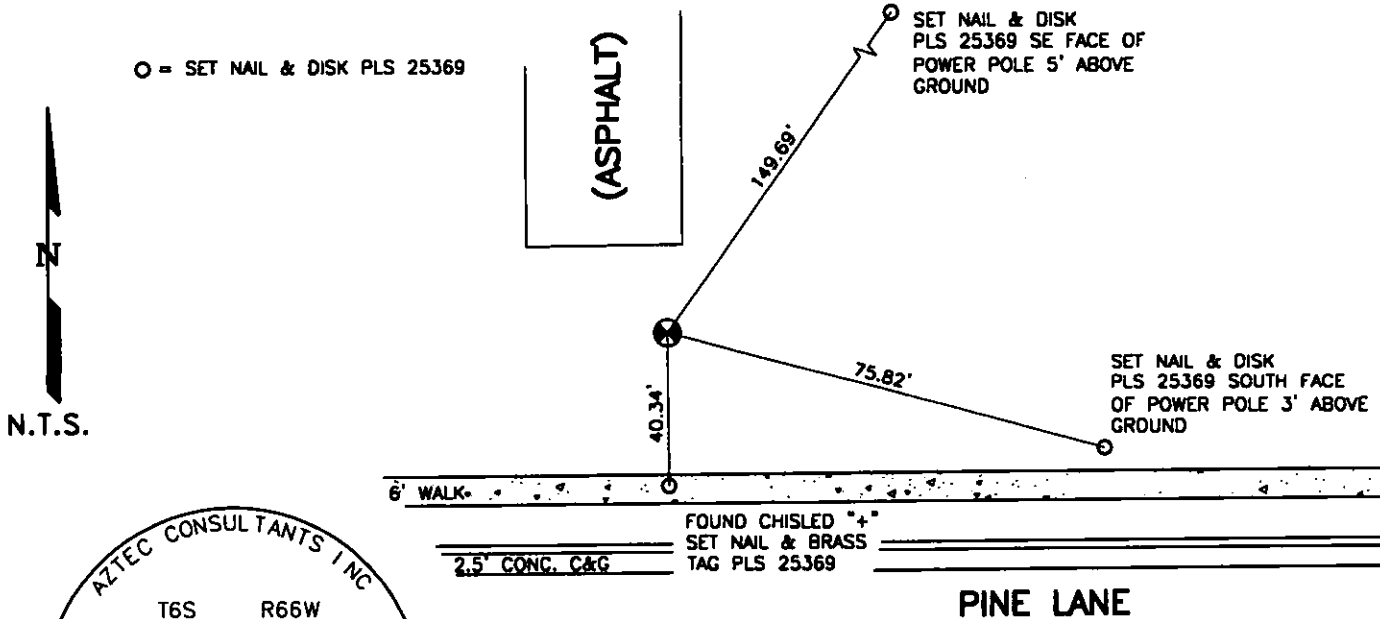

Stamping on Cap

a. Date of field Work to Establish, Restore or Rehabilitate Monument: 05.28.10

b. Date Monument was used as Control: 05.28.10

(Do not fill in)

ACCEPTED

JUL 31 2010

COLO. ST. BD. OF LIC. FOR A.E.S.

RECEIVED AT OFFICE OF THE COUNTY CLERK _____ COUNTY

BY: _____

DATE: _____

Record to be filed by Index Reference Number Numerically, then Alphabetically, under appropriate Township, Range, and Meridian.

5. CERTIFICATION

This is to certify that I was in responsible charge of the surveying work described in this record and that to the best of my knowledge the information presented herein is true and correct.

Name (Please Print): WILLIAM F. HESSELBACH, JR.
 Firm Name: Carroll & Lange-Manhard
 Firm Address: 7442 South Tucson Way, Ste. 190A
Centennial CO 80112
 Phone: (303) 708-0500

6. LOCATION DIAGRAM

1" = 1 Mile

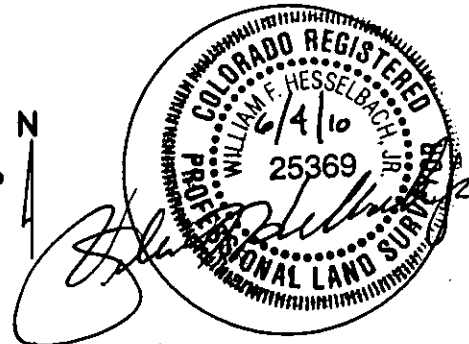
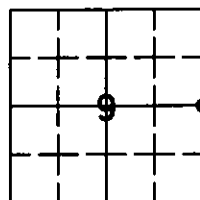

● = Location of Monument Signature/Date through Seal

7. SEC 9 T 6 S R 66 W 6TH P.M.
 COUNTY DOUGLAS INDEX REF NUMBER 13-T

**8. SEC _____ T _____ R _____ P.M.
 COUNTY _____ INDEX REF NUMBER _____

** To be used only for monuments located on county lines