

LINCOLN PROFESSIONAL PARK FILING NO.1

MASTER LANDSCAPE PLAN

SITUATED IN THE NORTHWEST 1/4 OF SECTION 15, TOWNSHIP 6 SOUTH, RANGE 66 WEST OF THE 6TH P.M., COUNTY OF DOUGLAS, STATE OF COLORADO.

GENERAL LANDSCAPE NOTES

- THE CONTRACTOR SHALL FOLLOW THE LANDSCAPE PLANS AND SPECIFICATIONS AS CLOSELY AS POSSIBLE. ANY SUBSTITUTION OR ALTERATION SHALL NOT BE ALLOWED WITHOUT APPROVAL OF THE OWNER'S REPRESENTATIVE. OVERALL PLANT QUANTITY AND QUALITY SHALL BE CONSISTENT WITH THE PLANS.
- THE CONTRACTOR IS RESPONSIBLE FOR VERIFYING ALL PLANT QUANTITIES. GRAPHIC QUANTITIES TAKES PRECEDENCE OVER WRITTEN QUANTITIES.
- THE OWNER'S REPRESENTATIVE RESERVES THE RIGHT TO INSPECT AND TAG ALL PLANT MATERIAL PRIOR TO SHIPPING TO THE SITE. IN ALL CASES, THE OWNER'S REPRESENTATIVE MAY REJECT PLANT MATERIAL AT THE SITE IF MATERIAL IS DAMAGED, DISEASED, OR DECLINING IN HEALTH AT THE TIME OF ONSITE INSPECTIONS OR IF THE PLANT MATERIAL DOES NOT MEET THE MINIMUM SPECIFIED STANDARD IDENTIFIED ON THE PLANS AND IN THE SPECIFICATIONS. THE CONTRACTOR SHALL COORDINATE WITH THE OWNER'S REPRESENTATIVE FOR INSPECTION AND APPROVAL OF ALL MATERIALS AND PRODUCTS PRIOR TO INSTALLATION.
- THE OWNER'S REPRESENTATIVE MAY ELECT TO UPSIZE PLANT MATERIAL AT THEIR DISCRETION BASED ON SELECTION, AVAILABILITY, OR TO ENHANCE SPECIFIC AREAS OF THE PROJECT. THE CONTRACTOR SHALL VERIFY PLANT MATERIAL SIZES WITH OWNER'S REPRESENTATIVE PRIOR TO PURCHASING, SHIPPING OR STOCKING OF PLANT MATERIALS. SUBMIT CHANGE ORDER REQUEST TO OWNER'S REPRESENTATIVE FOR APPROVAL IF ADDITIONAL COST IS REQUESTED BY THE CONTRACTOR PRIOR TO INSTALLATION. RE-STOCKING CHARGES WILL NOT BE APPROVED IF THE CONTRACTOR FAILS TO SUBMIT A REQUEST FOR MATERIAL CHANGES.
- THE CONTRACTOR SHALL WARRANTY ALL CONTRACTED WORK AND MATERIALS FOR A PERIOD OF ONE YEAR AFTER SUBSTANTIAL COMPLETION HAS BEEN ISSUED BY THE OWNER'S REPRESENTATIVE FOR THE ENTIRE PROJECT UNLESS OTHERWISE SPECIFIED IN THE CONTRACT DOCUMENTS OR SPECIFICATIONS.
- REFER TO IRRIGATION PLANS FOR LIMITS AND TYPES OF IRRIGATION DESIGNED FOR THE LANDSCAPE. IN NO CASE SHALL IRRIGATION BE EMITTED WITHIN THE MINIMUM DISTANCE FROM BUILDING OR WALL FOUNDATIONS AS STIPULATED IN THE GEOTECHNICAL REPORT. ALL IRRIGATION DISTRIBUTION LINES, HEADS AND EMITTERS SHALL BE KEPT OUTSIDE THE MINIMUM DISTANCE AWAY FROM ALL BUILDING AND WALL FOUNDATIONS AS STIPULATED IN THE GEOTECHNICAL REPORT.
- LANDSCAPE MATERIAL LOCATIONS SHALL HAVE PRECEDENCE OVER IRRIGATION MAINLINE AND LATERAL LOCATIONS. COORDINATE INSTALLATION OF IRRIGATION EQUIPMENT SO THAT IT DOES NOT INTERFERE WITH THE PLANTING OF TREES OR OTHER LANDSCAPE MATERIAL.
- THE LANDSCAPE CONTRACTOR SHALL BE RESPONSIBLE FOR ENSURING POSITIVE DRAINAGE EXISTS IN ALL LANDSCAPE AREAS. SURFACE DRAINAGE ON LANDSCAPE AREAS SHALL NOT FLOW TOWARD STRUCTURES AND FOUNDATIONS. MAINTAIN SLOPE AWAY FROM FOUNDATIONS PER THE GEOTECHNICAL REPORT RECOMMENDATIONS. ALL LANDSCAPE AREAS BETWEEN WALKS AND CURBS SHALL DRAIN FREELY TO THE CURB UNLESS OTHERWISE IDENTIFIED ON THE GRADING PLAN. IN NO CASE SHALL THE GRADE, TURF THATCH, OR OTHER LANDSCAPE MATERIALS DAM WATER AGAINST WALKS. MINIMUM SLOPES ON LANDSCAPE AREAS SHALL BE 2%; MAXIMUM SLOPE SHALL BE 25% UNLESS SPECIFICALLY IDENTIFIED ON THE PLANS OR APPROVED BY THE OWNER'S REPRESENTATIVE.
- PRIOR TO INSTALLATION OF PLANT MATERIALS, AREAS THAT HAVE BEEN COMPACTED OR DISTURBED BY CONSTRUCTION ACTIVITY SHALL BE THOROUGHLY LOOSENEED TO A DEPTH OF 8" - 12" AND AMENDED PER SPECIFICATIONS.
- ALL LANDSCAPED AREAS ARE TO RECEIVE ORGANIC SOIL PREPARATION AT 5 cu yds/1,000sf OR AS NOTED IN THE TECHNICAL SPECIFICATIONS.
- TREES SHALL NOT BE LOCATED IN DRAINAGE SWALES, DRAINAGE AREAS, OR UTILITY EASEMENTS. CONTACT OWNER'S REPRESENTATIVE FOR RELOCATION OF PLANTS IN QUESTIONABLE AREAS PRIOR TO INSTALLATION.
- THE CENTER OF EVERGREEN TREES SHALL NOT BE PLACED CLOSER THAN 8' AND THE CENTER OF ORNAMENTAL TREES CLOSER THAN 6' FROM A SIDEWALK, STREET OR DRIVE LANE. EVERGREEN TREES SHALL NOT BE LOCATED ANY CLOSER THAN 15' FROM IRRIGATION ROTOR HEADS. NOTIFY OWNER'S REPRESENTATIVE IF TREE LOCATIONS CONFLICT WITH THESE STANDARDS FOR FURTHER DIRECTION.
- ALL EVERGREEN TREES SHALL BE FULLY BRANCHED TO THE GROUND AND SHALL NOT EXHIBIT SIGNS OF ACCELERATED GROWTH AS DETERMINED BY THE OWNER'S REPRESENTATIVE.
- ALL TREES ARE TO BE STAKED AND GUYED PER DETAILS FOR A PERIOD OF 1 YEAR. THE CONTRACTOR SHALL BE RESPONSIBLE FOR REMOVING STAKES AT THE END OF 1 YEAR FROM ACCEPTANCE OF LANDSCAPE INSTALLATION BY THE OWNER'S REPRESENTATIVE. OBTAIN APPROVAL BY OWNER'S REPRESENTATIVE PRIOR TO REMOVAL.
- ALL TREES INSTALLED ABOVE RETAINING WALLS UTILIZING GEO-GRID MUST BE HAND DUG TO PROTECT GEO-GRID. IF GEO-GRID MUST BE CUT TO INSTALL TREES, APPROVAL MUST BE GIVEN BY OWNER'S REPRESENTATIVE PRIOR TO DOING WORK.
- ALL TREES IN SEED OR TURF AREAS SHALL RECEIVE MULCH RINGS. OBTAIN APPROVAL FROM OWNER'S REPRESENTATIVE FOR ANY TREES THAT WILL NOT BE MULCHED FOR EXCESSIVE MOISTURE REASONS.
- SHRUB, GROUND COVER AND PERENNIAL BEDS ARE TO BE CONTAINED BY 4" x 14 GAUGE BROWN, ROLL TOP, INTERLOCKING TYPE EDGER, RYERSON OR EQUAL. EDGER IS NOT REQUIRED WHEN ADJACENT TO CURBS, WALLS, WALKS OR SOLID FENCES WITHIN 3' OF PRE-MULCHED FINAL GRADE. EDGER SHALL NOT BE REQUIRED TO SEPARATE MULCH TYPES UNLESS SPECIFIED ON THE PLANS.
- ALL SHRUB BEDS ARE TO BE MULCHED WITH MIN. 3" DEPTH, SHREDDED CEDAR GORILLA HAIR LANDSCAPE MULCH OVER SPECIFIED GEOTEXTILE WEED CONTROL FABRIC. ALL GROUND COVER AND PERENNIAL FLOWER BEDS SHALL BE MULCHED WITH 3" DEPTH, SHREDDED CEDAR GORILLA HAIR LANDSCAPE MULCH. NO WEED CONTROL FABRIC IS REQUIRED IN GROUND COVER OR PERENNIAL AREAS.
- AT SEED AREA BOUNDARIES ADJACENT TO EXISTING NATIVE AREAS, OVERLAP ABUTTING NATIVE AREAS BY THE FULL WIDTH OF THE SEEDER.
- EXISTING TURF AREAS THAT ARE DISTURBED DURING CONSTRUCTION, ESTABLISHMENT AND THE MAINTENANCE PERIOD SHALL BE RESTORED WITH NEW SOD TO MATCH EXISTING TURF SPECIES. DISTURBED NATIVE AREAS WHICH ARE TO REMAIN SHALL BE OVER SEEDED AND RESTORED WITH SPECIFIED SEED MIX.
- CONTRACTOR SHALL OVER SEED ALL MAINTENANCE OR SERVICE ACCESS BENCHES AND ROADS WITH SPECIFIED SEED MIX UNLESS OTHERWISE NOTED ON THE PLANS.
- ALL SEEDED SLOPES EXCEEDING 25% IN GRADE (4:1) SHALL RECEIVE EROSION CONTROL BLANKETS. PRIOR TO INSTALLATION, NOTIFY OWNER'S REPRESENTATIVE FOR APPROVAL OF LOCATION AND ANY ADDITIONAL COST IF A CHANGE ORDER IS NECESSARY.
- WHEN COMPLETE, ALL GRADES SHALL BE WITHIN +/- 1/8" OF FINISHED GRADES AS SHOWN ON THE PLANS.
- SOFT SURFACE TRAILS NEXT TO MANICURED TURF OR SHRUB BEDS SHALL BE CONTAINED WITH 4" x 14 GAUGE BROWN ROLL TOP EDGER, RYERSON OR EQUAL.
- PLANT MATERIAL WITHIN PLANTER POTS SHALL BE PER OWNER. IRRIGATION FOR PLANTER POTS TO BE ON SEPARATE ZONE(S). CONTRACTOR TO COORDINATE PLACEMENT OF NECESSARY SLEEVING PRIOR TO PLACEMENT OF PAVEMENT.
- PRIOR TO THE PLACEMENT OF MULCH AND WEED FABRIC, A GRANULAR, PRE-EMERGENT, WEED CONTROL AGENT SHALL BE ADDED TO ALL PLANTING BEDS IN ACCORDANCE WITH THE MANUFACTURER'S INSTRUCTION, EXCEPT AROUND ORNAMENTAL GRASSES.
- THE CONTRACTOR IS EXPECTED TO KNOW AND UNDERSTAND THE CITY AND COUNTY SPECIFICATIONS FOR LANDSCAPE AND IRRIGATION. IN CASES OF DISCREPANCIES THE HIGHER OF THE TWO STANDARDS SHALL HAVE PRECEDENCE.
- THE DEVELOPER, HIS SUCCESSORS AND ASSIGNS SHALL BE RESPONSIBLE FOR THE INSTALLATION, MAINTENANCE AND REPLACEMENT OF ALL IMPROVEMENTS SHOWN OR INDICATED ON THE APPROVED LANDSCAPE PLAN ON FILE IN THE PLANNING DEPARTMENT.

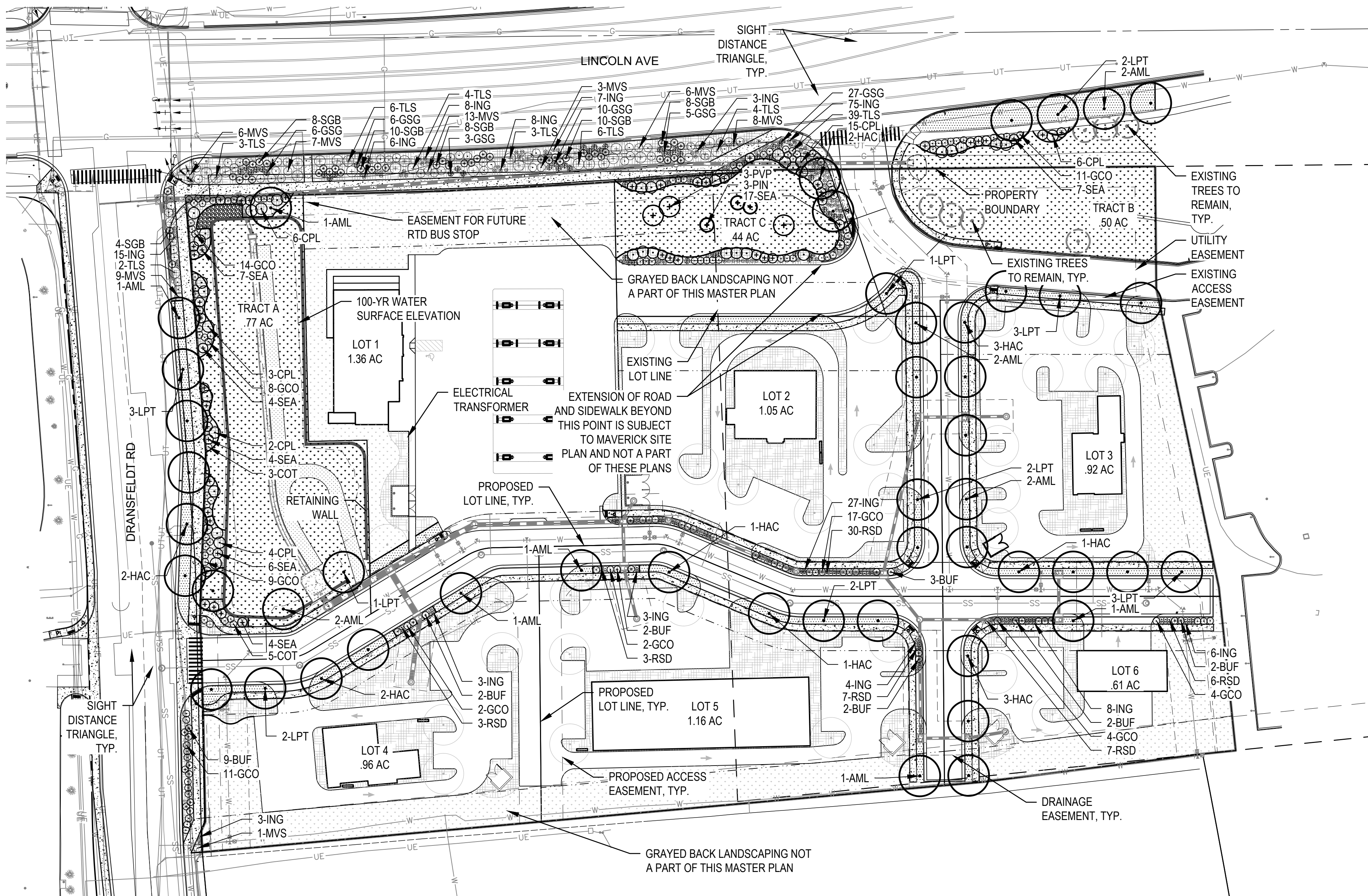

LEGEND

Symbol	Description	Quantity/SF
Circle with dot	DECIDUOUS TREE	48*
Circle with cross	EXISTING TREE TO REMAIN	7
Circle with plus	EVERGREEN TREES	6
Circle with horizontal lines	DECIDUOUS SHRUBS	216
Circle with vertical lines	EVERGREEN SHRUBS	205
Circle with diagonal lines	ORNAMENTAL GRASSES	233
Stippled pattern	NATIVE SEED	91,641 SF
Horizontal line pattern	IRRIGATED SOD	6,667 SF
Vertical line pattern	PLANTING BED	45,390 SF

NOTE:
 1. AREA TAKEOFFS DO NOT INCLUDE AREAS WITHIN PUBLIC RIGHT OF WAY.
 * TREE QUANTITY DOES NOT INCLUDE TREES SHOWN WITHIN CONCEPTUAL LOT SITE PLANS.

PLANT SCHEDULE

COMMON NAME	BOTANICAL NAME	CODE
COMMON HACKBERRY	CELTIS OCCIDENTALIS	HAC
LONDON PLANETREE	PLATANUS X ACERIFOLIA 'BLOODGOOD'	LPT
AMERICAN LINDEN	TILIA AMERICANA	AML
SHRUB COTONEASTER	COTONEASTER DIVARICATUS	COT
SEA GREEN JUNIPER	JUNIPERUS X MEDIA 'SEA GREEN'	SEA
COMMON PURPLE LILAC	SYRINGA VULGARIS	CPL
SPANISH GOLD BROOM	CYTISUS PURGAN 'SPANISH GOLD'	SGB
MESA VERDE SPRUCE	PICEA PUNGENS 'MESA VERDE'	MVS
INDIAN GRASS	SORGASTRUM NUTANS	ING
THREE LEAF SUMAC	RHUS TRILOBATA	TLS
GIANT SACATON GRASS	SPOROBOLUS WRIGHTII	GSG
PINYON PINE	PINUS EDULIS	PIN
VANDERWOLF'S PYRAMID PINE	PINUS FLEXILIS 'VANDERWOLF'S PYRAMID'	PVP
BUFFALO JUNIPER	JUNIPERUS SABINA 'BUFFALO'	BUF
GROUND COTONEASTER	COTONEASTER HORIZONTALIS PERPUSILLUS	GCO
DWARF RUSSIAN SAGE	PEROVSKIA ARTIPLICIFOLIA 'LITTLE SPIRE'	RSD

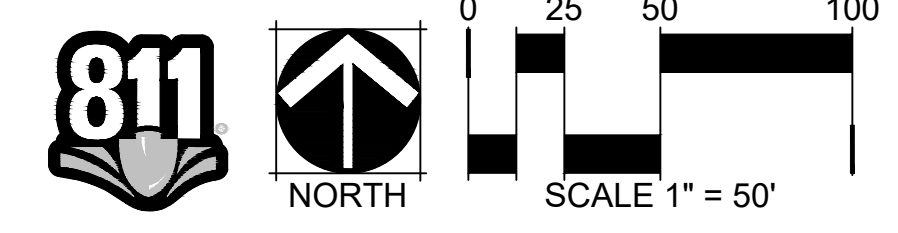

NO CHANGES ARE TO BE MADE TO THIS DRAWING WITHOUT WRITTEN PERMISSION OF HARRIS KOEHLER SMITH
 1154-01-31-80-DRAWINGS-SUBMITTALS-BASE-PLAZASST-FILAN-DWG Layout SITE PLAN
 Project THU 03/09/2023 9:44:55A By: Carl Runge

PROJECT #: 200929

LINCOLN PROFESSIONAL PARK FILING NO.1 MASTER LANDSCAPE PLAN

SITUATED IN THE NORTHWEST 1/4 OF SECTION 15, TOWNSHIP 6 SOUTH, RANGE
66 WEST OF THE 6TH P.M., COUNTY OF DOUGLAS, STATE OF COLORADO.

MASTER PLANT SCHEDULE LIST

COMMON NAME	BOTANICAL NAME	QTY	CODE	SIZE
DECIDUOUS TREES				
COMMON HACKBERRY	CELTIS OCCIDENTALIS	15	HAC	2.5" CAL.
LONDON PLANETREE	PLATANUS X ACERIFOLIA 'BLOODGOOD'	19	LPT	2.5" CAL.
AMERICAN LINDEN	TILIA AMERICANA	14	AML	2.5" CAL.
EVERGREEN TREES				
PINYON PINE	PINUS EDULIS	3	PIN	6' HT. B&B
VANDERWOLF'S PYRAMID PINE	PINUS FLEXILIS 'VANDERWOLF'S PYRAMID'	3	PVP	6' HT. B&B
DECIDUOUS SHRUBS				
SHRUB COTONEASTER	COTONEASTER DIVARICATUS	8	COT	5 GAL. CONT.
SEA GREEN JUNIPER	JUNIPERUS X MEDIA 'SEA GREEN'	49	SEA	5 GAL. CONT.
COMMON PURPLE LILAC	SYRINGA VULGARIS	36	CPL	5 GAL. CONT.
THREE LEAF SUMAC	RHUS TRILOBATA	67	TLS	5 GAL. CONT.
DWARF RUSSIAN SAGE	PEROVSKIA ARTIPLICIFOLIA 'LITTLE SPIRE'	56	RSD	5 GAL. CONT.
EVERGREEN SHRUBS				
SPANISH GOLD BROOM	CYTISUS PURGAN 'SPANISH GOLD'	48	SGB	5 GAL. CONT.
MESA VERDE SPRUCE	PICEA PUNGENS 'MESA VERDE'	53	MVS	5 GAL. CONT.
GROUND COTONEASTER	COTONEASTER HORIZONTALIS PERPUSILLUS	82	GCO	5 GAL. CONT.
BUFFALO JUNIPER	JUNIPERUS SABINA 'BUFFALO'	22	BUF	5 GAL. CONT.
ORNAMENTAL GRASSES				
INDIAN GRASS	SORGASTRUM NUTANS	176	ING	1 GAL. CONT.
GIANT SACATON GRASS	SPOROBOLUS WRIGHTII	57	GSG	1 GAL. CONT.

TOTAL AMOUNT FOR MITIGATION			
			\$180,352.00
EXTRA TREES PROVIDED	QUANTITY	UNIT COST	TOTAL COST
EVERGREEN TREES: 6' HT.	0	\$700	\$0.00
DECIDUOUS TREES: 2.5" CAL.	0	\$660	\$0.00
ORNAMENTAL TREES	0	\$500	\$0.00
ADDITIONAL TREES (CONVERSION)	0	\$500	\$0.00
TOTAL	0	N/A	\$0.00
COST REDUCTION FOR TREES			\$0.00
MITIGATION COST			\$180,352.00

LANDSCAPE REQUIREMENTS

TRACT	AREA	TREES PROVIDED	SHRUBS/GRASSES PROVIDED
TRACT A	33,467 SF	4	80 SHRUBS, 0 GRASSES
TRACT B	21,843 SF	7 (EXISTING)	24 SHRUBS, 0 GRASSES
TRACT C	19,069 SF	8	71 SHRUBS, 102 GRASSES

NOTES

NO SUBSTANTIAL CHANGE FROM THE APPROVED LANDSCAPE PLAN MAY OCCUR WITHOUT PRIOR REVIEW OF THE PARKER WATER AND SANITATION DISTRICT, WHICH MAY REQUIRE ADDITIONAL IRRIGATION TAPS DUE TO MORE WATER INTENSIVE LANDSCAPING DESIGN SHOWN IS CONCEPTUAL. FINAL DESIGN WILL BE DETERMINED AT TIME OF FINAL SITE PLAN APPROVAL.

PBSI LOW GROW NATIVE SEED MIX - 91,641 SF

COMMON NAME	% OF MIX	IRRIGATED
IDAHO FESCUE	25%	 IRRIGATED
SANDBERG BLUEGRASS	25%	
ROCKY MOUNTAIN FESCUE	25%	
BIG BLUEGRASS	25%	
CONTACT: PAWNEE BUTTES SEED, 605 25TH ST. GREELEY, CO 80631 OR APPROVED EQUAL		TOTAL 100%

IRRIGATED SOD - 6,667 SF

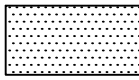
 REVELLE TEXAS BLUEGRASS BLEND (OR APPROVED EQUAL)
PROVIDED BY BITTERSWEET TURF FARMS

LANDSCAPE TREE CALCULATIONS

ROAD NAME	LENGTH	REQUIRED	PROVIDED	TREE DEFICIT	SHRUBS REQUIRED	SHRUBS PROVIDED	ORNAMENTAL GRASSES PROVIDED	TOTAL PROVIDED
LINCOLN AVENUE	575'	14	4	10	100	113	62 (20 SHRUB EQUIVALENTS)	133
DRANSFELDT ROAD	392'	10	6	4	40	35	18 (6 SHRUB EQUIVALENTS)	41
INTERNAL NORTH/SOUTH (EAST SIDE)	145'	4	8					
INTERNAL NORTH/SOUTH (WEST SIDE)	171'	5	5			9	4	
INTERNAL EAST/WEST (NORTH SIDE)	327'	8	4	4	40	50	27 (9 SHRUB EQUIVALENTS)	59
INTERNAL EAST/WEST (SOUTH SIDE)	431'	11	11			39	20	
NE INTERNAL ROAD (SOUTH SIDE)	108'	3	3					
TRACT C ROAD	21'	1	1*					

NOTES:

1. ROAD LENGTH CALCULATIONS FOR INTERNAL STREETS EXCLUDE RADII AT ALL LOT ENTRANCES (CURRENTLY PROPOSED AND FUTURE) AND INTERSECTIONS. IN AREAS WHERE TREES CANNOT BE PLACED DUE TO UTILITY CONFLICTS SHRUBS AND ORNAMENTAL GRASSES HAVE BEEN PROVIDED IN ACCORDANCE WITH TOWN CODE AT A RATIO OF 10 SHRUBS (5 GAL CONTAINER SIZE) PER TREE, WITH 3 ORNAMENTAL GRASSES (1 GAL CONTAINER SIZE) COUNTING AS 1 SHRUB.

2. INTERNAL EAST/WEST ROAD CALCULATION DOES NOT INCLUDE SIDE OF ROAD ADJACENT TO LOT 1 UTILIZING AN ATTACHED WALK CONDITION.

* REMAINING PORTION OF ROAD INTO LOT 1 IS SUBJECT TO MAVERICK PROPERTY SITE PLAN AND NOT A PART OF THIS MASTER LANDSCAPE PLAN.

REVISION DATE:

ISSUE DATE: 03-09-2023

SHEET 4 OF 6

LANDSCAPE DOCUMENTATION

LINCOLN PROFESSIONAL PARK

NO CHANGES ARE TO BE MADE TO THIS DRAWING WITHOUT WRITTEN PERMISSION OF HARRIS KOEHLER SMITH.

Plotted: P:\PLAZA STREET PARTNERS - LINCOLN DRANSFELDT - 1184-01-31\DRAWINGS\SUBMITTALS\BASE-PLAZA\SS1-PLAN.DWG Layout: SCHEDULE AND NOTES
Plotted: THU 03/09/2023 9:45:00A By: Carl Runge

PROJECT #: 200823

LINCOLN PROFESSIONAL PARK FILING NO.1 MASTER LANDSCAPE PLAN

SITUATED IN THE NORTHWEST 1/4 OF SECTION 15, TOWNSHIP 6 SOUTH, RANGE
66 WEST OF THE 6TH P.M., COUNTY OF DOUGLAS, STATE OF COLORADO.

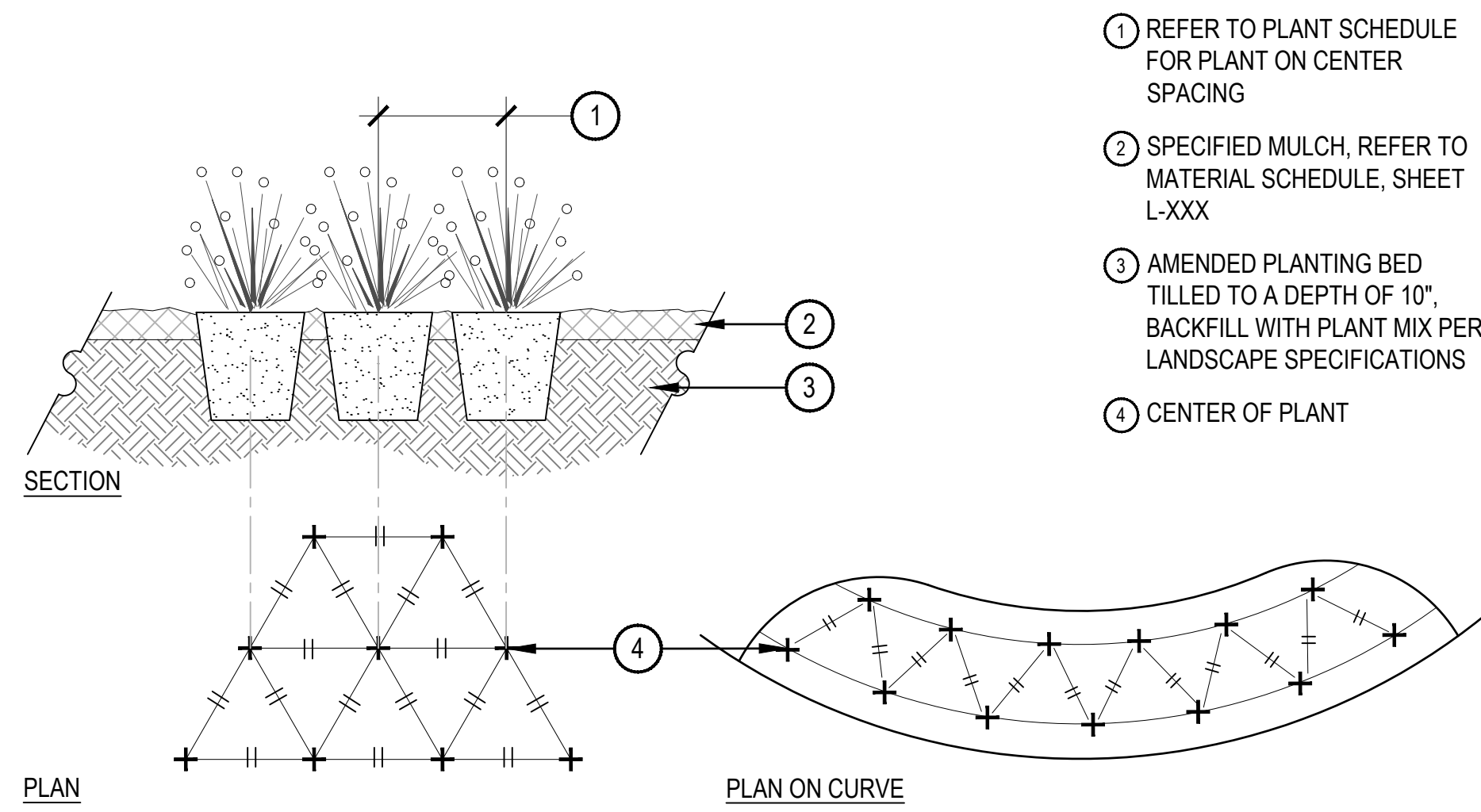

- NOTES:
1. WHEN PLANTED ON A CURVE, ORIENT ROWS TO FOLLOW THE LONG AXIS OF AREAS WHERE PLANTS ARE MASSES.

- 1 REFER TO PLANT SCHEDULE FOR PLANT ON CENTER SPACING
- 2 SPECIFIED MULCH, REFER TO MATERIAL SCHEDULE, SHEET L-XXX
- 3 AMENDED PLANTING BED TILLED TO A DEPTH OF 10", BACKFILL WITH PLANT MIX PER LANDSCAPE SPECIFICATIONS
- 4 CENTER OF PLANT

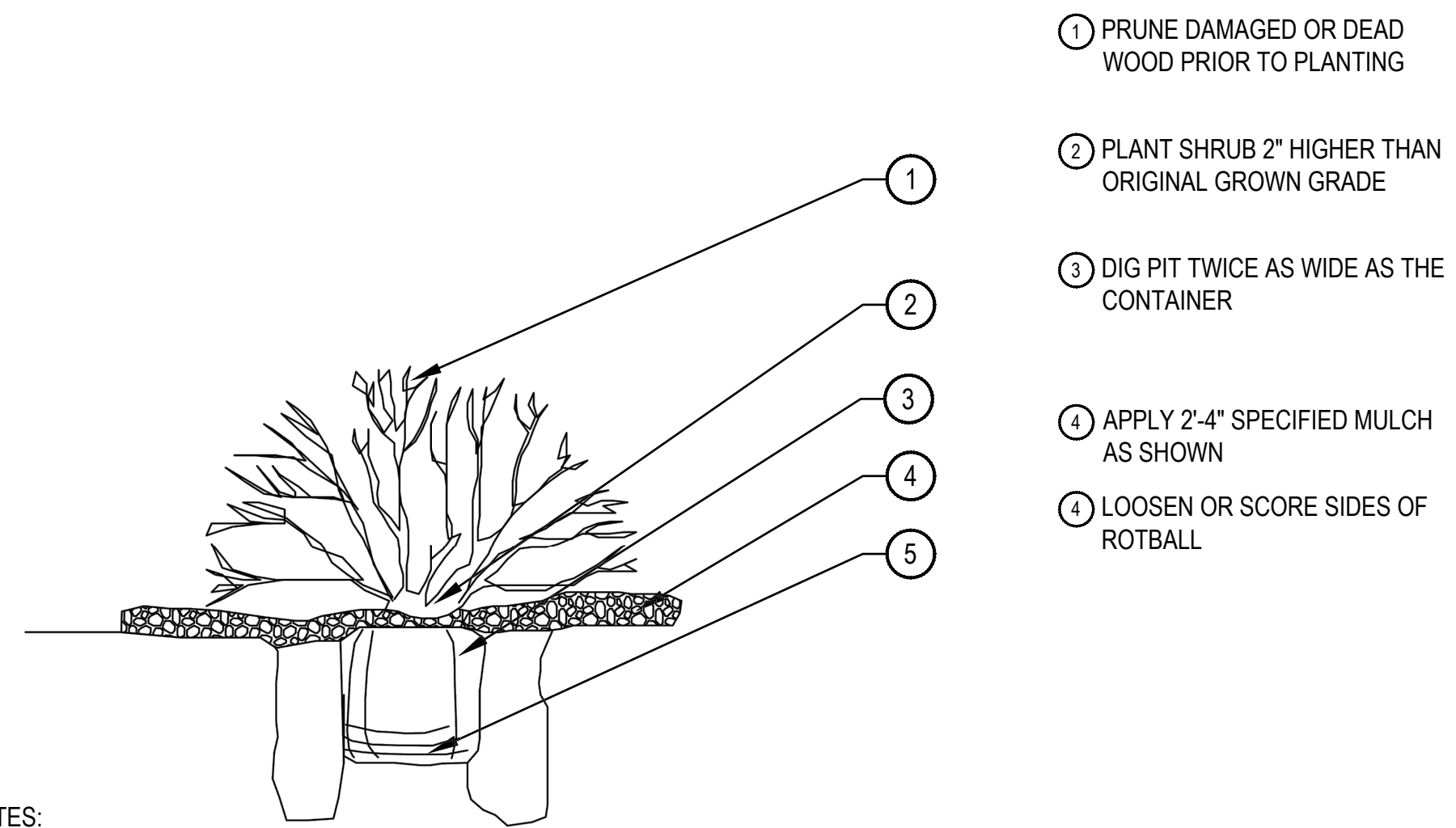

- NOTES:
1. PLANTING TO CONFORM TO ALL TOWN OF PARKER STANDARDS, REFER TO PUBLIC WORKS TECHNICAL REFERENCE MANUAL
2. BACKFILL AND WATER-IN THOROUGHLY
3. BROKEN ROOTBALLS WILL BE REJECTED
- 1 PRUNE DAMAGED OR DEAD WOOD PRIOR TO PLANTING
 - 2 PLANT SHRUB 2" HIGHER THAN ORIGINAL GROWN GRADE
 - 3 DIG PIT TWICE AS WIDE AS THE CONTAINER
 - 4 APPLY 2"-4" SPECIFIED MULCH AS SHOWN
 - 4 LOOSEN OR SCORE SIDES OF ROTBALL

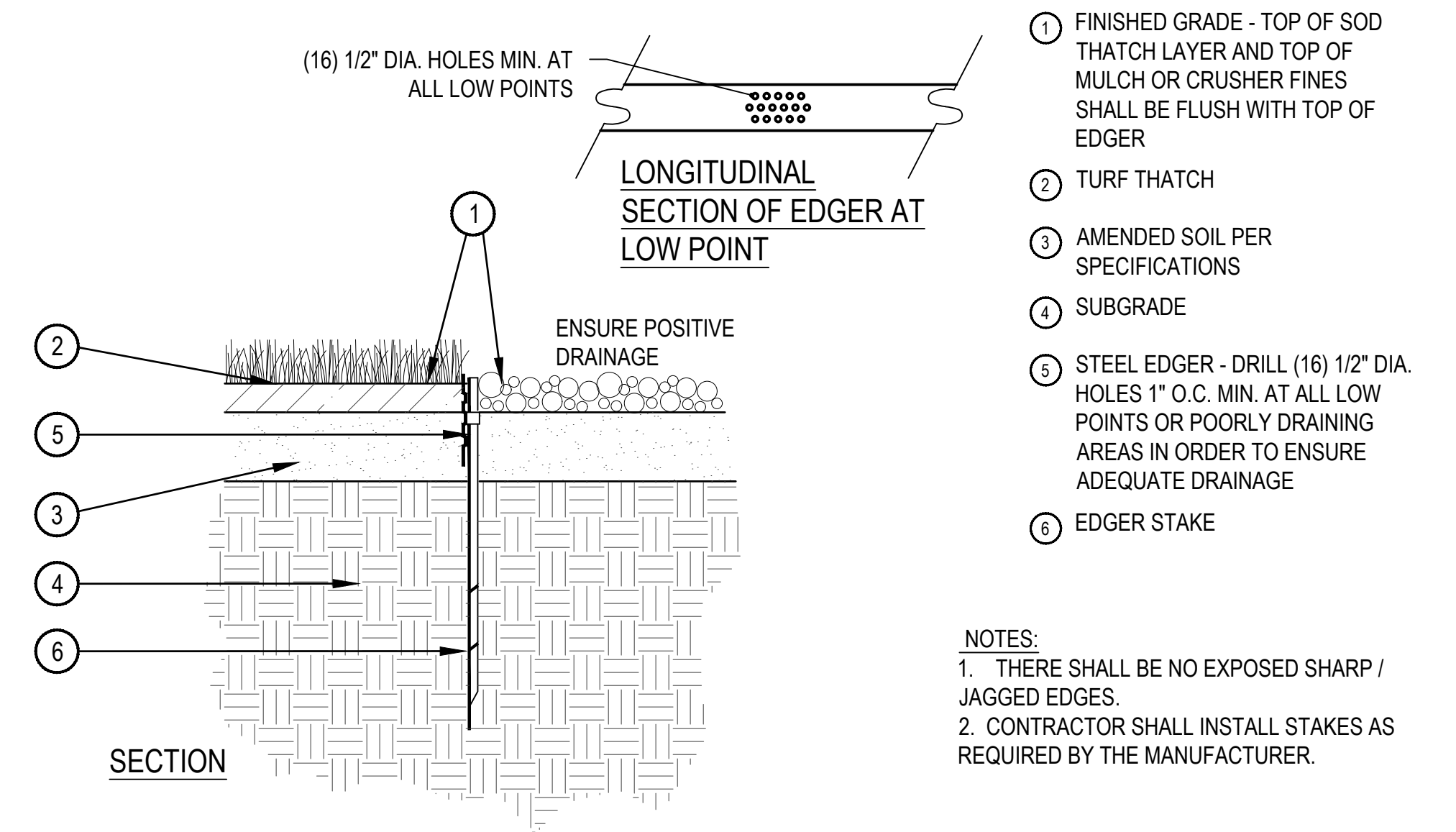

- 1 FINISHED GRADE - TOP OF SOD THATCH LAYER AND TOP OF MULCH OR CRUSHER FINES SHALL BE FLUSH WITH TOP OF EDGER
 - 2 TURF THATCH
 - 3 AMENDED SOIL PER SPECIFICATIONS
 - 4 SUBGRADE
 - 5 STEEL EDGER - DRILL (16) 1/2" DIA. HOLES 1" O.C. MIN. AT ALL LOW POINTS OR POORLY DRAINING AREAS IN ORDER TO ENSURE ADEQUATE DRAINAGE
 - 6 EDGER STAKE
- NOTES:
1. THERE SHALL BE NO EXPOSED SHARP / JAGGED EDGES.
2. CONTRACTOR SHALL INSTALL STAKES AS REQUIRED BY THE MANUFACTURER.

1 ORNAMENTAL GRASS AND PERENNIAL PLANT LAYOUT

SCALE: 1" = 1'-0"

2 TOWN OF PARKER SHRUB PLANTING

NOT TO SCALE

3 STEEL EDGER

SCALE: 1" = 1'-0"

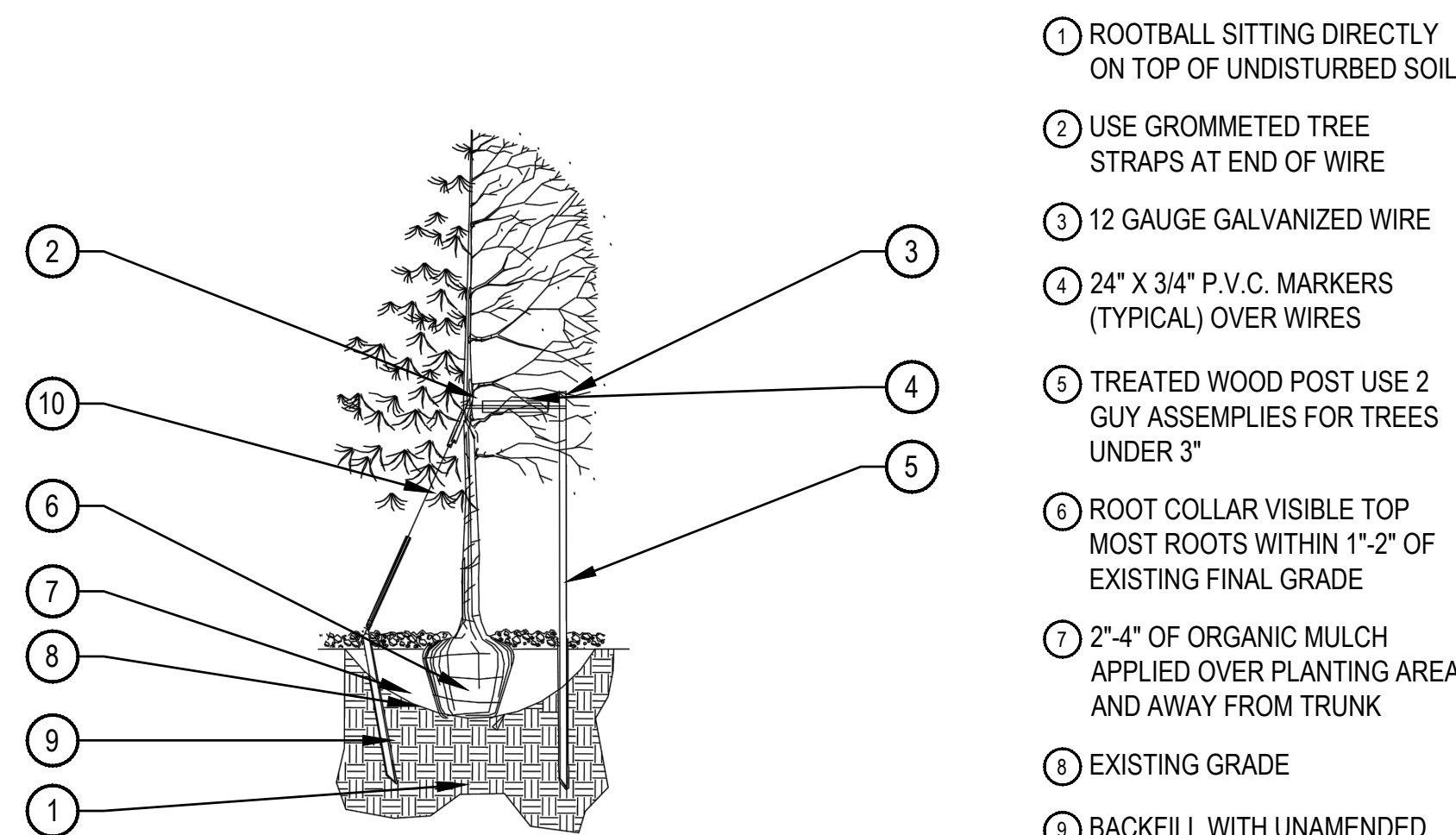

- NOTES:
1. PLANTING TO CONFORM TO ALL TOWN OF PARKER STANDARDS, REFER TO PUBLIC WORKS TECHNICAL REFERENCE MANUAL
- 1 ROOTBALL SITTING DIRECTLY ON TOP OF UNDISTURBED SOIL
 - 2 USE GROMMETED TREE STRAPS AT END OF WIRE
 - 3 12 GAUGE GALVANIZED WIRE
 - 4 24" X 3/4" P.V.C. MARKERS (TYPICAL) OVER WIRES
 - 5 TREATED WOOD POST USE 2 GUY ASSEMBLIES FOR TREES UNDER 3"
 - 6 ROOT COLLAR VISIBLE TOP MOST ROOTS WITHIN 1"-2" OF EXISTING FINAL GRADE
 - 7 2"-4" OF ORGANIC MULCH APPLIED OVER PLANTING AREA AND AWAY FROM TRUNK
 - 8 EXISTING GRADE
 - 9 BACKFILL WITH UNAMENDED TOPSOIL FROM HOLE
 - 10 USE 3 GUY ASSEMBLIES FOR EVERGREENS AND TREE OVER 3" CAL.

4 TOWN OF PARKER TREE PLANTING

NOT TO SCALE

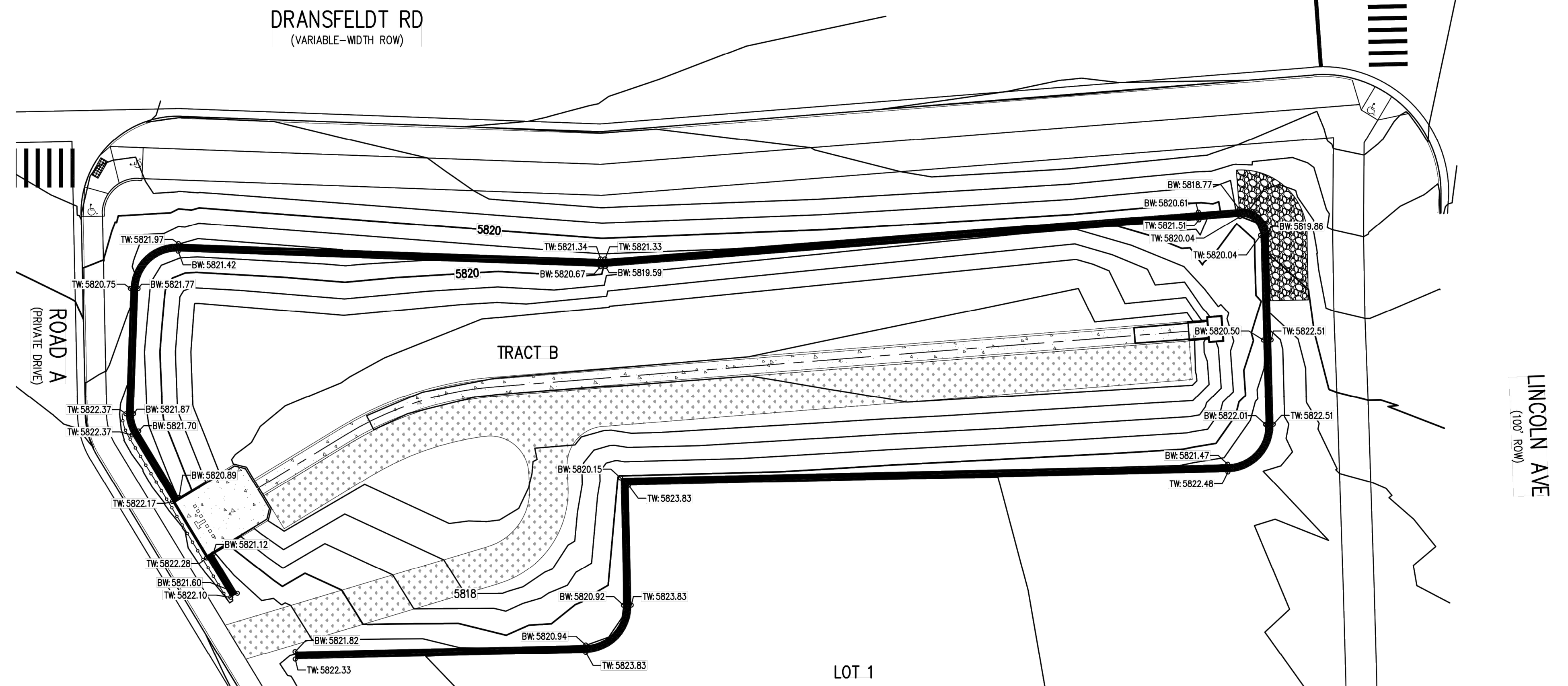

RETAINING WALL GRADING EXHIBIT

- NOTES:
1. REFER TO CIVIL PLANS FOR FINAL RETAINING WALL GRADES
2. WALL MATERIAL SHALL BE CLASSIC 6 MODULAR BLOCK, BY ROCHESTER. COLOR SHALL BE BLUESTONE.

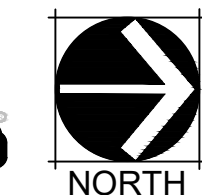

SCALE 1" = 20'

NO CHANGES ARE TO BE MADE TO THIS DRAWING WITHOUT WRITTEN PERMISSION OF HARRIS KOEHLER SMITH

811
PROJECT # 200829

REVISION DATE:

ISSUE DATE: 03-09-2023

LANDSCAPE DETAILS

SHEET 5 OF 6

LINCOLN PROFESSIONAL PARK

LINCOLN PROFESSIONAL PARK FILING NO.1 PRELIMINARY SITE PLAN

SITUATED IN THE NORTHWEST 1/4 OF SECTION 15, TOWNSHIP 6 SOUTH, RANGE
66 WEST OF THE 6TH P.M., COUNTY OF DOUGLAS, STATE OF COLORADO.

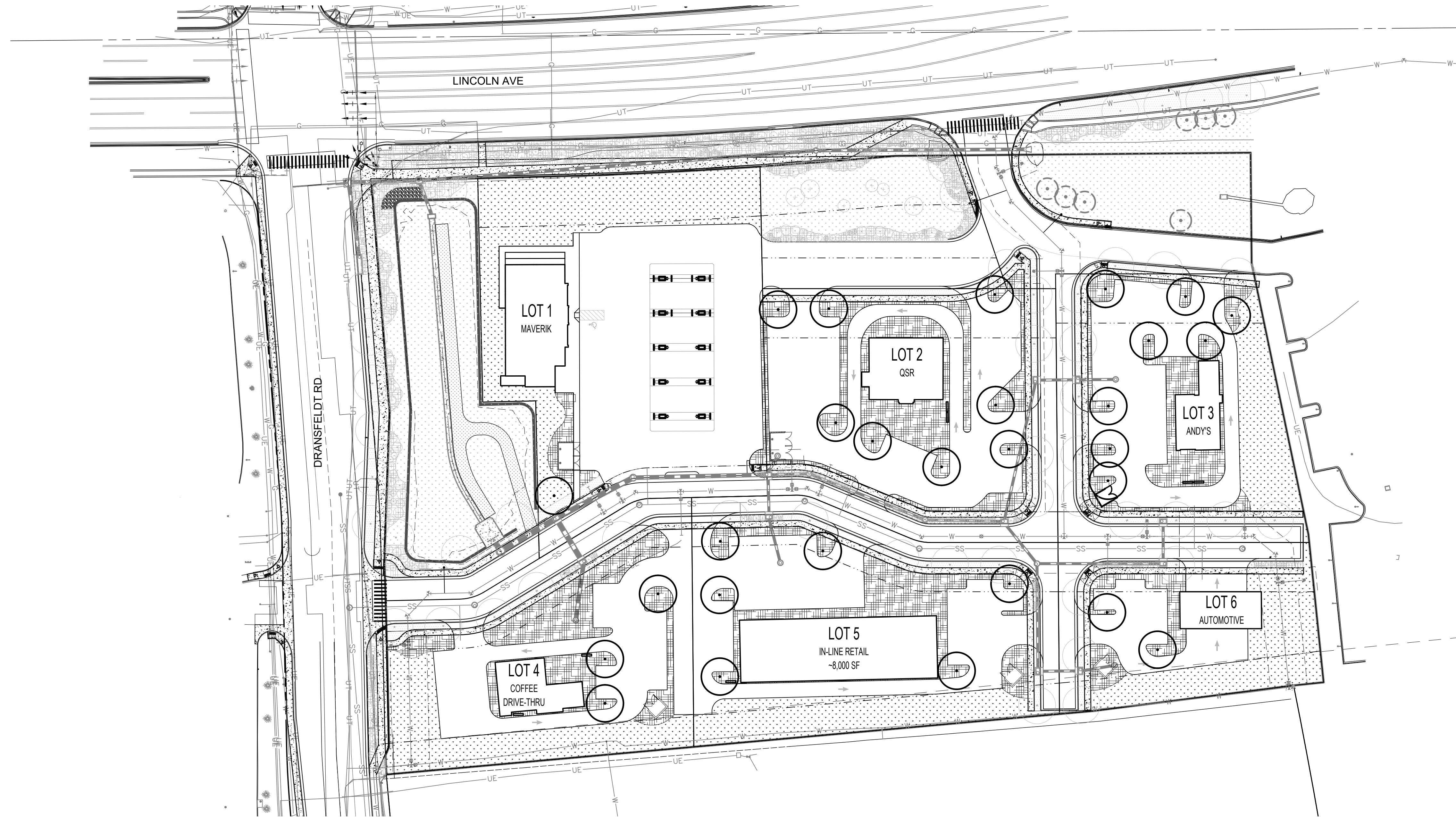

LANDSCAPE REQUIREMENTS

	AREA	REQUIRED (15%)	PROVIDED
LOT 1	59,066 SF	8,860 SF	17,434 SF
LOT 2	45,832 SF	6,875 SF	11,733 SF
LOT 3	39,931 SF	5,990 SF	14,182 SF
LOT 4	41,679 SF	6,252 SF	18,369 SF
LOT 5	50,672 SF	7,601 SF	16,518 SF
LOT 6	26,592 SF	3,989 SF	11,364 SF

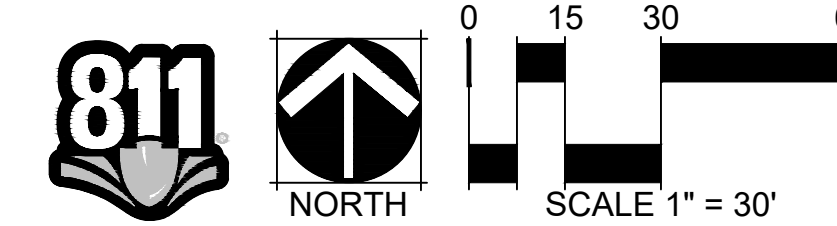

NO CHANGES ARE TO BE MADE TO THIS DRAWING WITHOUT WRITTEN PERMISSION OF HARRIS KOEHLER SMITH.

 Filepath: P:\PLAZA STREET PARTNERS - LINCOLN DRANSFELD - 1154-01-31\DRAWINGS\SUBMITTALS\BASE PLAZASST.PLAN.DWG Layout: COMMERCIAL CONCEPT PLAN
 Plotted: THU 03/09/23 9:45:00A By: Carl Runge

PROJECT #: 200823