

LINCOLN & DRANSFELDT

SITUATED IN THE NORTHWEST 1/4 OF SECTION 15,
TOWNSHIP 6 SOUTH, RANGE 66 WEST OF THE 6TH P.M.,
COUNTY OF DOUGLAS, STATE OF COLORADO.

CONSTRUCTION DOCUMENTS

Stormwater As-Builts



VICINITY MAP
SCALE: 1" = 1000'

ABBREVIATIONS

BOP	BOTTOM OF PIPE
BS	BOTTOM OF STEP
BW	BOTTOM OF WALL (FG)
CONC	CONCRETE
DIA	DIAMETER
DIP	DUCTILE IRON PIPE
DR	DOOR
DS	DOWNSPOUT
E	EAST, EASTING
EGL	ENERGY GRADE LINE
EL	ELEVATION
EOA	EDGE OF ASPHALT
EOC	EDGE OF CONCRETE
EOP	EDGE OF PAVEMENT
ESMT	EASEMENT
EX	EXISTING
FES	FLARED END SECTION
FF	FINISHED FLOOR
FG	FINISHED GRADE
FH	FIRE HYDRANT
FL	FLOW LINE
GB	GRADE BREAK
GV	GATE VALVE
HCL	HANDICAP
HGL	HYDRAULIC GRADE LINE
HRZ	HORIZONTAL
HP	HIGH POINT
INV	INVERT
LP	LOW POINT
LSD	LANDSCAPE DRAIN
MAX	MAXIMUM
MH	MANHOLE
MIN	MINIMUM
MJ	MECHANICAL JOINT
N	NORTH, NORTHING
PHS	PHASE
PR	PROPOSED
PVC	POLYVINYL CHLORIDE
RCP	REINFORCED CONCRETE PIPE
ROW	RIGHT-OF-WAY
SAN	SANITARY
SS	SANITARY SEWER
STA	STATION
STM	STORM
TB	THRUST BLOCK
TBC	TOP/BACK OF CURB
TOP	TOP OF PIPE
TS	TOP OF STEP
TW	TOP OF WALL (FG)
TYP	TYPICAL
UG	UNDERGROUND
VERT	VERTICAL
WAT	WATER

SHEET INDEX

1	COVER
2	NOTES
3	OVERLOT GRADING - NORTHWEST
4	OVERLOT GRADING - NORTHEAST
5	OVERLOT GRADING - SOUTHWEST
6	OVERLOT GRADING - SOUTHWEST
7	EXISTING CONDITIONS
8	CBMP INITIAL PLAN
9	CBMP INTERIM PLAN
10	CBMP FINAL PLAN
11	CBMP LEGEND
12	CBMP DETAILS
13	CBMP DETAILS
14	CBMP DETAILS
15	CBMP DETAILS
16	CBMP DETAILS
17	CBMP DETAILS
18	CBMP DETAILS
19	CBMP DETAILS
20	CBMP DETAILS
21	DRY UTILITY DEMO PLAN
22	OVERALL UTILITY PLAN
23	STORM LINE A PLAN & PROFILE
24	STORM LINE A PLAN & PROFILE
25	STORM LINES B, C, & H PLAN & PROFILE
26	STORM LINES D & F PLAN & PROFILE
27	STORM LINE J PLAN & PROFILE
28	PUBLIC STORM LINES E & I & PRIVATE STORM LINE G PLAN & PROFILE
29	PUBLIC STORM LINE E PLAN & PROFILE
30	EXTENDED DETENTION BASIN PLAN
31	EXTENDED DETENTION BASIN - DETAILS
32	STORM DETAILS
33	STORM DETAILS
34	ROAD A HORIZONTAL CONTROL PLAN
35	ROAD B HORIZONTAL CONTROL PLAN
36	ROAD A PLAN & PROFILE
37	ROAD A PLAN & PROFILE
38	ROAD B PLAN & PROFILE
39	DRANSFELDT EAST FLOWLINE PLAN & PROFILE
40	DRANSFELDT WEST FLOWLINE NORTH PLAN & PROFILE
41	DRANSFELDT WEST FLOWLINE SOUTH PLAN & PROFILE
42	INTERSECTION DESIGN PLAN - PUBLIC
43	INTERSECTION DESIGN PLAN - PUBLIC
44	INTERSECTION DESIGN PLAN - PUBLIC
45	INTERSECTION DESIGN PLAN - PRIVATE
46	INTERSECTION DESIGN PLAN - PRIVATE
47	INTERSECTION DESIGN PLAN - PRIVATE
48	INTERSECTION DESIGN PLAN - PRIVATE
49	PRIVATE ROADWAY PAVING PLAN
50	PRIVATE ROADWAY PAVING PLAN
51	PRIVATE ROADWAY PAVING PLAN
52	SIGNING & STRIPING PLAN - PUBLIC
53	SIGNING & STRIPING PLAN - PRIVATE
54	TRAFFIC SIGNAL PLAN
55	ROADWAY DETAILS

LEGAL DESCRIPTION:

A PARCEL OF LAND SITUATED IN THE NORTHWEST QUARTER OF SECTION 15, TOWNSHIP 6 SOUTH, RANGE 66 WEST OF THE SIXTH PRINCIPAL MERIDIAN, COUNTY OF DOUGLAS, STATE OF COLORADO, MORE PARTICULARLY DESCRIBED AS FOLLOWS:

COMMENCING AT THE NORTHWEST CORNER OF SAID SECTION 15;
THENCE SOUTH 83°44'03" EAST, A DISTANCE OF 846.76 FEET TO A POINT ON THE SOUTH RIGHT-OF-WAY LINE OF LINCOLN AVENUE AND THE POINT OF BEGINNING;

THENCE NORTH 89°29'00" EAST ALONG SAID SOUTH RIGHT-OF-WAY LINE, A DISTANCE OF 697.77 FEET TO THE NORTHWEST CORNER OF LOT 1, PEASLEE SUBDIVISION FILING NO. 1, RECORDED AT RECEPTION NO. 99104313;

THENCE ALONG THE WEST LINE OF SAID LOT 1 THE FOLLOWING TWO (2) COURSES:

- 1) SOUTH 00°31'00" EAST, A DISTANCE OF 89.84 FEET;
- 2) SOUTH 11°49'46" EAST, A DISTANCE OF 225.08 FEET TO THE NORTHWEST CORNER OF LOT 1, PEASLEE SUBDIVISION FILING NO. 2, RECORDED AT RECEPTION NO. 2005085666;

THENCE SOUTH 05°51'51" EAST ALONG THE WEST LINE OF SAID LOT 1, A DISTANCE OF 120.83 FEET TO A POINT ON THE NORTH LINE OF LOT 1B, PARKER PROFESSIONAL PARK FIRST AMENDMENT, RECORDED AT RECEPTION NO. 8725509;

THENCE SOUTH 84°07'50" WEST ALONG SAID NORTH LINE, A DISTANCE OF 24.51 FEET TO THE NORTHEAST CORNER OF LOT 1, BLOCK 1 E.T. TECHNOLOGIES INC., RECORDED AT RECEPTION NO. 2002093991;

THENCE ALONG SAID NORTH LINE THE FOLLOWING TWO (2) COURSES:

- 1) SOUTH 82°44'13" WEST, A DISTANCE OF 163.50 FEET;
- 2) SOUTH 84°51'34" WEST, A DISTANCE OF 577.15 FEET TO A POINT ON THE EAST RIGHT-OF-WAY LINE OF DRANSFELDT ROAD DEEDED BY RECEPTION NO. 2002088425 AND A POINT OF NON-TANGENT CURVATURE;

THENCE ALONG SAID EAST RIGHT-OF-WAY LINE THE FOLLOWING SIX (6) COURSE:

- 1) ALONG THE ARC OF SAID CURVE TO THE RIGHT AN ARC LENGTH OF 25.79 FEET, SAID CURVE HAVING A RADIUS OF 660.00 FEET, A CENTRAL ANGLE OF 02°14'19", AND A CHORD WHICH BEARS NORTH 02°20'42" WEST A CHORD DISTANCE OF 25.79 FEET;
- 2) NORTH 01°13'32" WEST, A DISTANCE OF 165.71 FEET TO A POINT OF CURVATURE;
- 3) ALONG THE ARC OF SAID CURVE TO THE LEFT AN ARC LENGTH OF 43.04 FEET, SAID CURVE HAVING A RADIUS OF 740.00 FEET, A CENTRAL ANGLE OF 03°19'57", AND A CHORD WHICH BEARS NORTH 02°53'30" WEST A CHORD DISTANCE OF 43.03 FEET;
- 4) NORTH 04°33'29" WEST, A DISTANCE OF 217.83 FEET TO A POINT OF CURVATURE;
- 5) ALONG THE ARC OF SAID CURVE TO THE RIGHT AN ARC LENGTH OF 49.23 FEET, SAID CURVE HAVING A RADIUS OF 30.00 FEET, A CENTRAL ANGLE OF 94°01'51", AND A CHORD WHICH BEARS NORTH 42°27'27" EAST A CHORD DISTANCE OF 43.89 FEET;
- 6) NORTH 04°33'21" WEST, A DISTANCE OF 15.04 FEET TO THE POINT OF BEGINNING.

SAID PARCEL CONTAINS 346,479 SQUARE FEET OR 7.95 ACRES, MORE OR LESS.

BASIS OF BEARINGS

BEARINGS ARE BASED ON THE NORTH LINE OF THE NORTHWEST QUARTER OF SECTION 15, TOWNSHIP 6 SOUTH, RANGE 66 WEST OF THE 6TH PRINCIPAL MERIDIAN, AS MONUMENTED AT BOTH THE NORTHWEST QUARTER CORNER AND NORTH QUARTER CORNER BY 3.25" ALUMINUM CAPS, ASSUMED TO BEAR SOUTH 89°29'00" WEST.

BENCHMARK

BENCHMARK IS A UDFCD 2" BRASS CAP IN HEAD WALL (BG-1) NEAR PARKER ROAD AND BALDWIN AVE, ELEV=5841.07 NAVD88.

AS-BUILT NOTES:

1. FIELD WORK WAS PERFORMED BETWEEN THE DATES OF AUGUST 7TH, 2024 AND SEPTEMBER 9TH, 2024
2. BENCHMARK IS A CHISELED TRIANGLE AT THE SOUTHEAST CORNER OF LINCOLN AVE. AND DRANSFELDT RD, ELEV=5817.31 NAVD88
3. THE LINEAR UNITS FOR THIS SURVEY ARE U.S. SURVEY FEET.
4. ANY INFORMATION NOT STRUCK THROUGH OR CIRCLED HAS NOT BEEN AS-BUILT.

CERTIFICATION:

I, NEIL PARKER, A LICENSED PROFESSIONAL LAND SURVEYOR IN THE STATE OF COLORADO DO HEREBY CERTIFY THAT THE AS-BUILT NOTES SHOWN HEREON WERE PREPARED BY ME, OR UNDER MY DIRECT SUPERVISION, AND TO THE BEST OF MY KNOWLEDGE AND BELIEF ARE TRUE AND ACCURATE.

NEIL PARKER, PLS #38347
FOR AND ON BEHALF OF:
CMB SURVEYING, INC
11624 DUNRICH RD.
PARKER, CO. 80138



AS-BUILT DRAWINGS

I, OLIVIA R. RILEY, A REGISTERED PROFESSIONAL ENGINEER IN THE STATE OF COLORADO DO HEREBY CERTIFY THAT THE AS-BUILTS SHOWN HEREON IS BASED UPON THE INFORMATION PROVIDED BY THE SURVEYOR NEIL PARKER PLS#38347, ON BEHALF OF CMB SURVEYING, INC, AND TO THE BEST OF MY KNOWLEDGE AND BELIEF IS TRUE AND ACCURATE.

OLIVIA R. RILEY, PE 57110
FOR AND ON BEHALF OF
HARRIS KOCHER SMITH

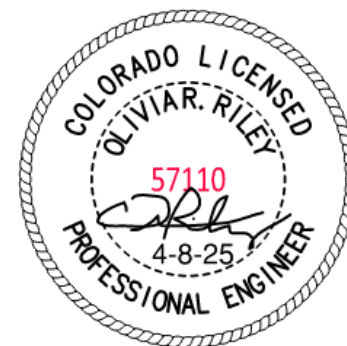

LEGEND

	EXISTING	PROPOSED
PROPERTY LINE	---	---
RIGHT-OF-WAY	---	---
SANITARY SEWER PIPE	SS	SS
WATER PIPE	W	BW
STORM SEWER PIPE	ST	---
GAS	G	G
UNDERGROUND TELEPHONE	UT	UT
UNDERGROUND ELECTRIC	UE	UE
OVERHEAD ELECTRIC	OE	OE
JOINT TRENCH	JT	JT
MANHOLE	⊙	⊙
GATE VALVE	⊗	⊗
HYDRANT	⊕	⊕
TEE & FITTINGS	⊕	⊕
WATER DOMESTIC SERVICE	---	---
WATER FIRE SERVICE	---	---
SANITARY SERVICE W/ CLEANOUT	---	---
INLET	⊕	⊕
FLARED END SECTION	⊕	⊕
LANDSCAPE DRAIN	⊕	⊕
LIGHT	⊕	⊕
TELEPHONE VAULT	⊕	⊕
TELEPHONE JUNCTION BOX	⊕	⊕
ELECTRIC PULL BOX	⊕	⊕
FENCE POST/BOLLARD	⊕	⊕
TRANSFORMER	⊕	⊕



DATE	REVISION COMMENTS
11-17-2021	PER TOWN OF PARKER COMMENTS
04-12-2022	PER TOWN OF PARKER COMMENTS
07-21-2022	PER TOWN OF PARKER COMMENTS
11-22-2022	PER TOWN OF PARKER COMMENTS
01/18/2023	PER TOWN OF PARKER COMMENTS
03-09-2023	PER TOWN OF PARKER COMMENTS
04-25-2023	PERMIT SET

The Town of Parker review constitutes general compliance with the Town's Standards and approved variances, subject to these plans being stamped, signed, and dated by the professional engineer of record. Review by the Town does not constitute approval of the plan design or accuracy and correctness of engineering calculations. Errors in the design or calculations remain the responsibility of the registered professional engineer whose stamp and signature are affixed to this document.

This review does not constitute approval of any private on-site improvements which may be shown. Construction cannot commence until all required drainage/traffic report(s), final development plan(s), special review(s), grading permit, and/or other permits are complete, approved and on file with the Town of Parker.

Olivia R. Riley
Town of Parker, Director of Engineering
Date: 07/28/2023



NO CHANGES ARE TO BE MADE TO THIS DRAWING WITHOUT WRITTEN PERMISSION OF HARRIS KOCHER SMITH.

NO CHANGES ARE TO BE MADE TO THIS DRAWING WITHOUT WRITTEN PERMISSION OF HARRIS KOCHER SMITH.

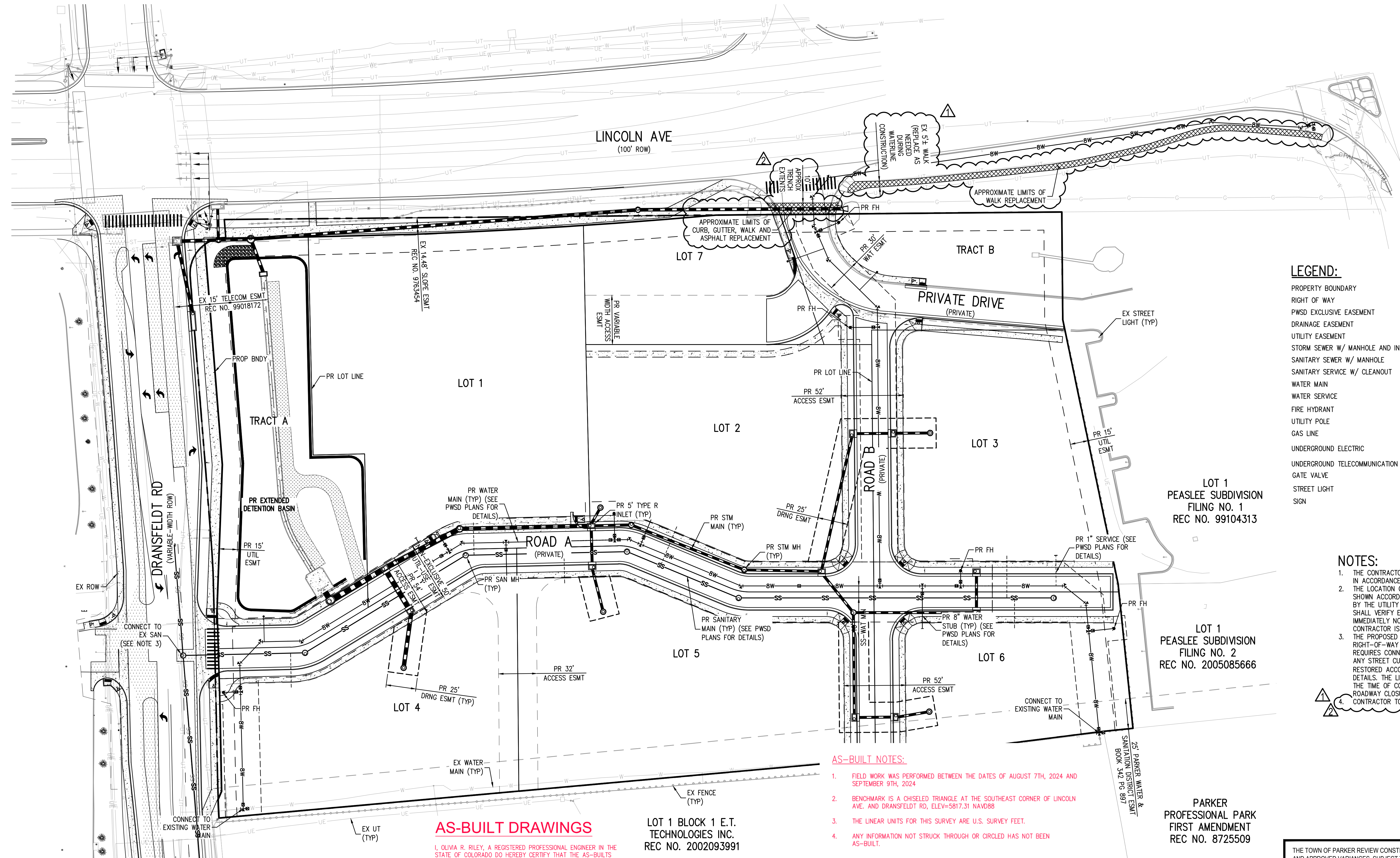
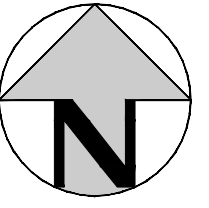

LEGEND:

	EXISTING	PROPOSED
PROPERTY BOUNDARY	---	---
RIGHT OF WAY	---	---
PWS EXCLUSIVE EASEMENT	---	---
DRAINAGE EASEMENT	---	---
UTILITY EASEMENT	---	---
STORM SEWER W/ MANHOLE AND INLET	SS	SS
SANITARY SEWER W/ MANHOLE	SS	SS
SANITARY SERVICE W/ CLEANOUT	SS	SS
WATER MAIN	W	W
WATER SERVICE	W	W
FIRE HYDRANT	●	●
UTILITY POLE	○	○
GAS LINE	G	G
UNDERGROUND ELECTRIC	UE	UE
UNDERGROUND TELECOMMUNICATION	UT	UT
GATE VALVE	GV	GV
STREET LIGHT	SL	SL
SIGN	S	S

- NOTES:**
- THE CONTRACTOR SHALL NOTIFY COLORADO 811 PRIOR TO EXCAVATION, IN ACCORDANCE WITH COLORADO STATE STATUTES.
 - THE LOCATION OF EXISTING UNDERGROUND UTILITIES IS APPROXIMATE AND SHOWN ACCORDING TO THE BEST INFORMATION AVAILABLE, AS SUPPLIED BY THE UTILITY OWNERS. PRIOR TO EXCAVATION, THE CONTRACTOR SHALL VERIFY EXISTENCE, SIZE AND LOCATION OF EXISTING UTILITIES AND IMMEDIATELY NOTIFY HARRIS KOCHER SMITH OF ANY DISCREPANCIES. THE CONTRACTOR IS RESPONSIBLE FOR ANY AND ALL.
 - THE PROPOSED UTILITY CONNECTION WILL REQUIRE A TOWN OF PARKER RIGHT-OF-WAY PERMIT PRIOR TO COMMENCING CONSTRUCTION. THE TOWN REQUIRES CONNECTIONS TO BE BORED TO THE EXTENT POSSIBLE AND ANY STREET CUT ALLOWED BY THE TOWN WILL BE REQUIRED TO BE RESTORED ACCORDING TO THE TOWN'S CONSTRUCTION STANDARDS AND DETAILS. THE LIMITS OF PATCHING WILL BE DETERMINED BY THE TOWN AT THE TIME OF CONSTRUCTION. THE TOWN OF PARKER DOES NOT ALLOW ROADWAY CLOSURES FOR UTILITY WORK.
 - CONTRACTOR TO REPLACE IN-KIND LANDSCAPING AS NEEDED.

- AS-BUILT NOTES:**
- FIELD WORK WAS PERFORMED BETWEEN THE DATES OF AUGUST 7TH, 2024 AND SEPTEMBER 9TH, 2024
 - BENCHMARK IS A CHISELED TRIANGLE AT THE SOUTHEAST CORNER OF LINCOLN AVE. AND DRANSFELDT RD, ELEV=5817.31 NAVD88
 - THE LINEAR UNITS FOR THIS SURVEY ARE U.S. SURVEY FEET.
 - ANY INFORMATION NOT STRUCK THROUGH OR CIRCLED HAS NOT BEEN AS-BUILT.

AS-BUILT DRAWINGS

I, OLIVIA R. RILEY, A REGISTERED PROFESSIONAL ENGINEER IN THE STATE OF COLORADO DO HEREBY CERTIFY THAT THE AS-BUILTS SHOWN HEREON IS BASED UPON THE INFORMATION PROVIDED BY THE SURVEYOR NEIL PARKER PLS#38347, ON BEHALF OF CMB SURVEYING, INC, AND TO THE BEST OF MY KNOWLEDGE AND BELIEF IS TRUE AND ACCURATE.

LOT 1 BLOCK 1 E.T. TECHNOLOGIES INC. REC NO. 2002093991

PARKER PROFESSIONAL PARK FIRST AMENDMENT REC NO. 8725509

CERTIFICATION:

I, NEIL PARKER, A LICENSED PROFESSIONAL LAND SURVEYOR IN THE STATE OF COLORADO DO HEREBY CERTIFY THAT THE AS-BUILT NOTES SHOWN HEREON WERE PREPARED BY ME, OR UNDER MY DIRECT SUPERVISION, AND TO THE BEST OF MY KNOWLEDGE AND BELIEF ARE TRUE AND ACCURATE.

NEIL PARKER, PLS #38347
FOR AND ON BEHALF OF:
CMB SURVEYING, INC
11624 DUNRICH RD.
PARKER, CO. 80138



OLIVIA R. RILEY, PE 57110
FOR AND ON BEHALF OF
HARRIS KOCHER SMITH

THE TOWN OF PARKER REVIEW CONSTITUTES GENERAL COMPLIANCE WITH THE TOWN'S STANDARDS AND APPROVED VARIANCES. SUBJECT TO THESE PLANS BEING STAMPED, SIGNED, AND DATED BY THE PROFESSIONAL ENGINEER OF RECORD. REVIEW BY THE TOWN DOES NOT CONSTITUTE APPROVAL OF THE PLAN DESIGN OR ACCURACY AND CORRECTNESS OF ENGINEERING CALCULATIONS. ERRORS IN THE DESIGN OR CALCULATIONS REMAIN THE RESPONSIBILITY OF THE REGISTERED PROFESSIONAL ENGINEER WHOSE STAMP AND SIGNATURE ARE AFFIXED TO THIS DOCUMENT.

THIS REVIEW DOES NOT CONSTITUTE APPROVAL OF ANY PRIVATE ON-SITE IMPROVEMENTS WHICH MAY BE SHOWN. CONSTRUCTION CANNOT COMMENCE UNTIL ALL REQUIRED DRAINAGE/TRAFFIC REPORT(S), FINAL DEVELOPMENTS PLANS, SPECIAL REVIEW(S), GRADING PERMIT, AND/OR OTHER PERMITS ARE COMPLETE, APPROVED AND ON FILE WITH THE TOWN OF PARKER.

TOWN OF PARKER, DIRECTOR OF ENGINEERING _____ DATE _____

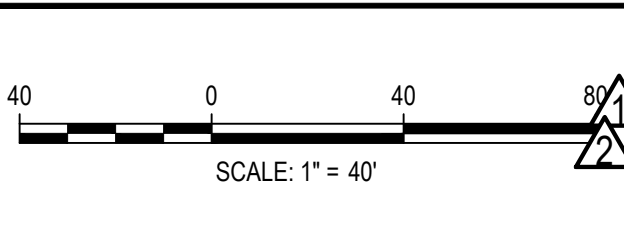

DATE	REVISION COMMENTS
01-23-2024	RF#4-LINCOLN AVE SIDEWALK
01-23-2024	RF#5-EXISTING C&G AT PRIVATE DRIVE
07-21-2022	PER TOWN OF PARKER COMMENTS
11-22-2022	PER TOWN OF PARKER COMMENTS
01/18/2023	PER TOWN OF PARKER COMMENTS
03-09-2023	PER TOWN OF PARKER COMMENTS
04-25-2023	PERMIT SET

HKS HARRIS KOCHER SMITH

1120 Lincoln Street, Suite 1000
Denver, Colorado 80203
P: 303.623.6300 F: 303.623.6311
HarrisKocherSmith.com

PLAZA STREET PARTNERS

LINCOLN & DRANSFELDT
OVERALL UTILITY PLAN

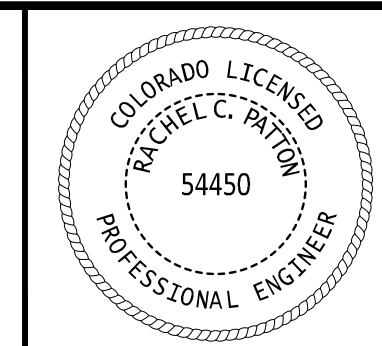

PROJECT #: 200829
SHEET NUMBER

22

22 OF 55

FILE PATH: K:\200829\ENGINEERING\UTILITIES\CD - OVERALL UTILITY PLANS\DWG LAYOUT: 19 OVERALL UTILITY PLAN
5 SHEETS
PLOTTED: TUE 07/23/24 8:21:53A BY: OLIVIA RILEY

NO CHANGES ARE TO BE MADE TO THIS DRAWING WITHOUT WRITTEN PERMISSION OF HARRIS KOCHER SMITH.

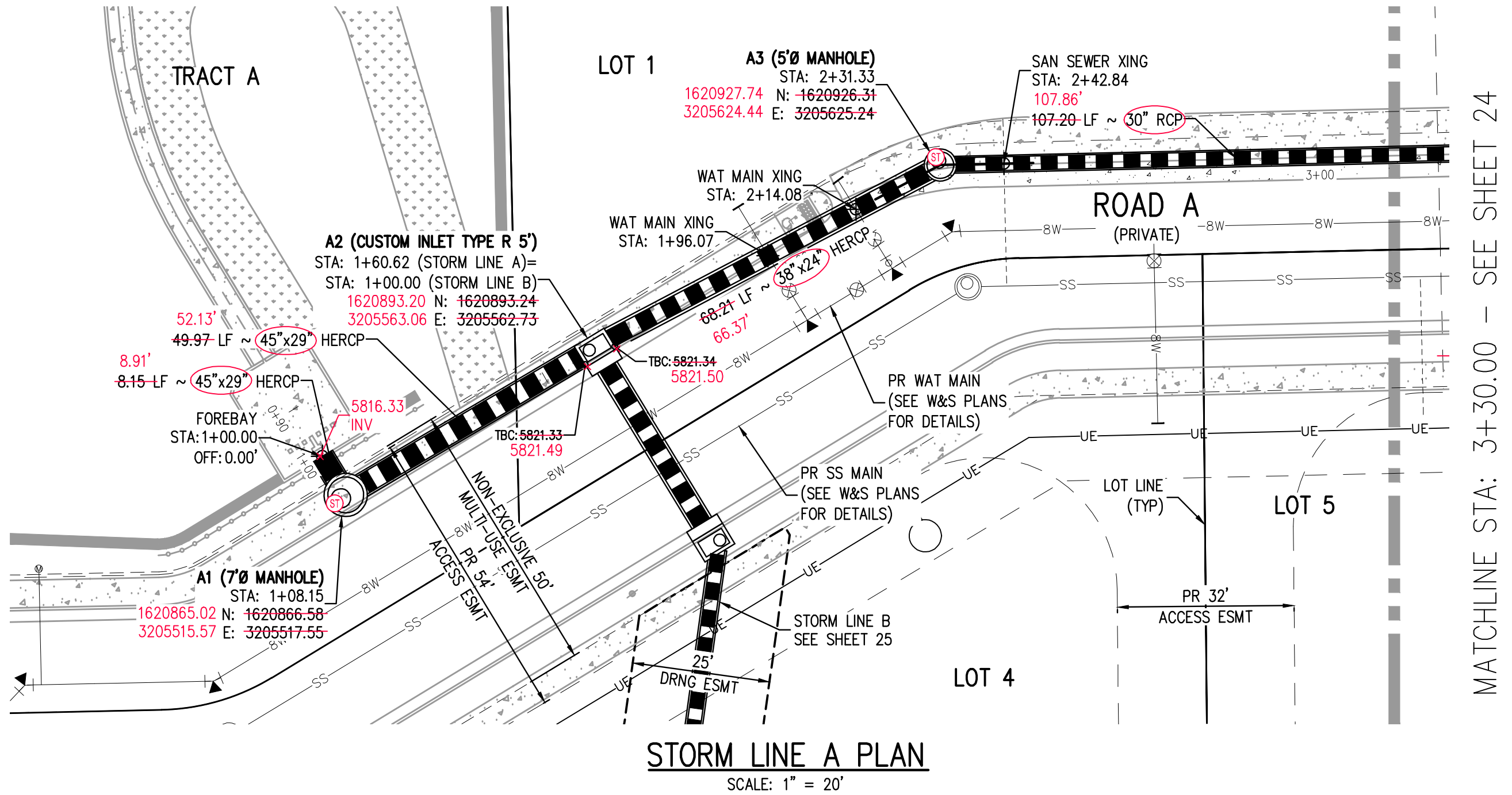

STORM LINE A PLAN
SCALE: 1" = 20'

MATCHLINE STA: 3+30.00 - SEE SHEET 24

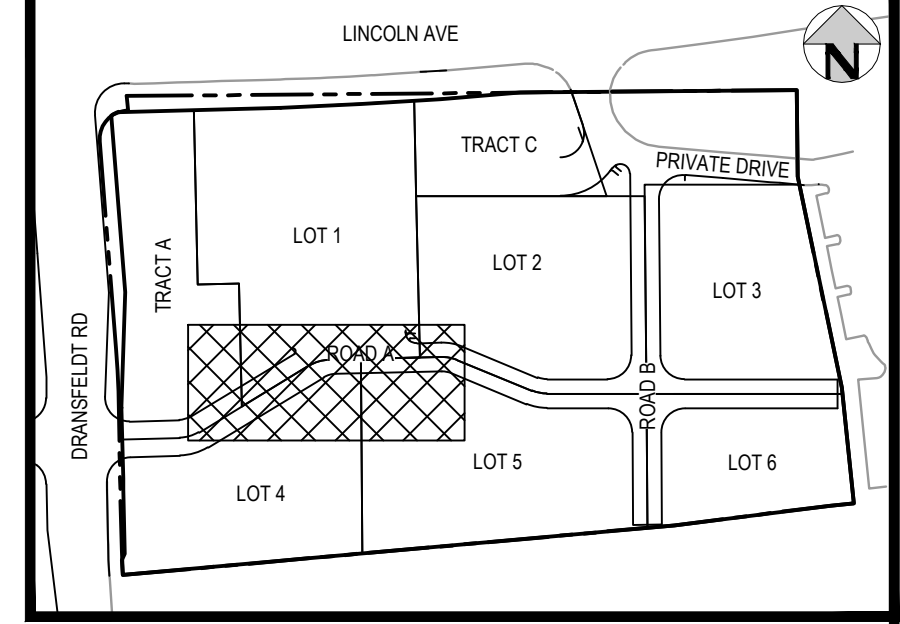

KEY MAP
SCALE: 1" = 200'

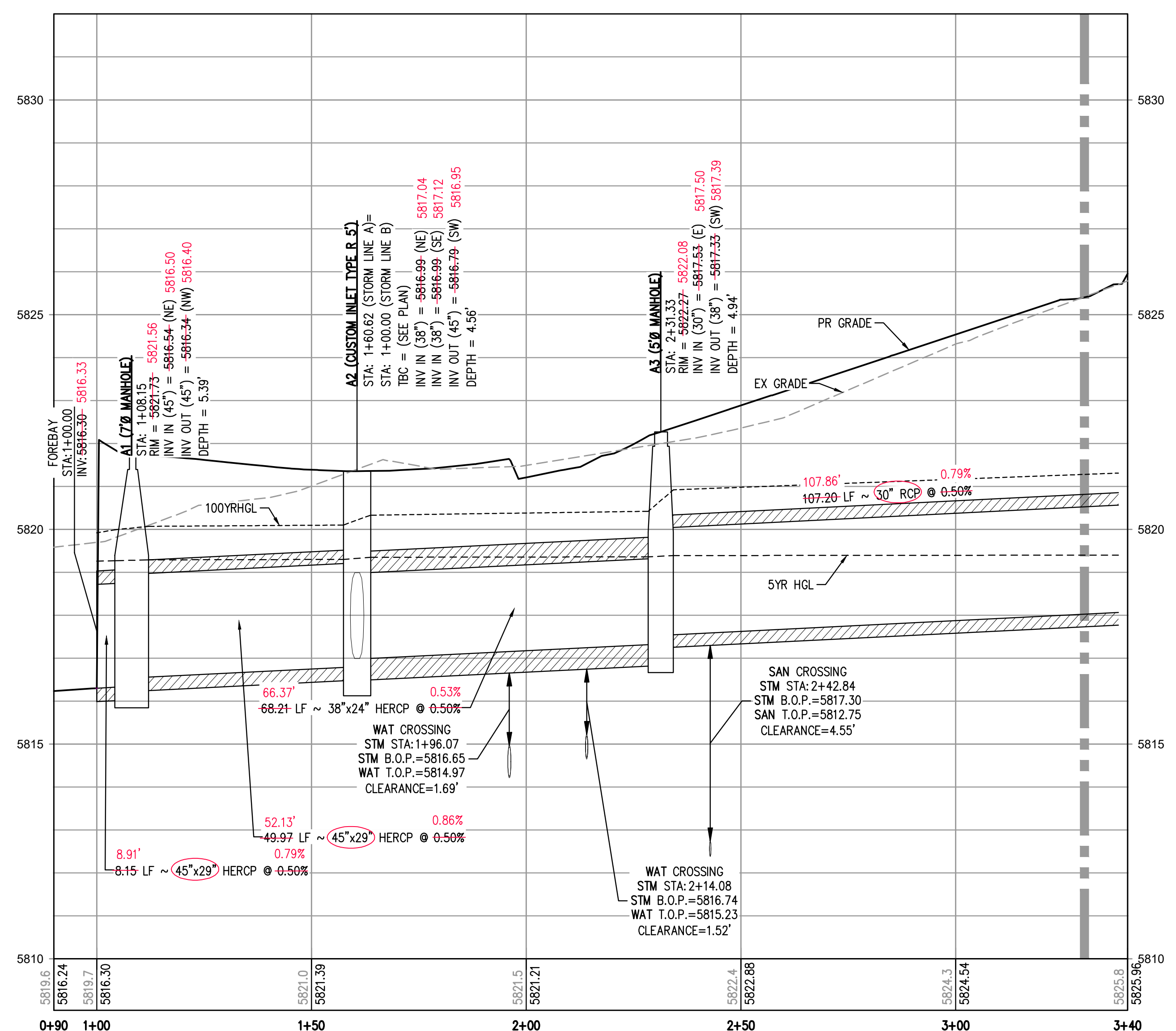

STORM LINE A PROFILE
HORIZONTAL SCALE: 1" = 20'
VERTICAL SCALE: 1" = 2'

MATCHLINE STA: 3+30.00 - SEE SHEET 24

AS-BUILT NOTES:

- FIELD WORK WAS PERFORMED BETWEEN THE DATES OF AUGUST 7TH, 2024 AND SEPTEMBER 9TH, 2024
- BENCHMARK IS A CHISELED TRIANGLE AT THE SOUTHEAST CORNER OF LINCOLN AVE. AND DRANSFELDT RD, ELEV=5817.31 NAVD88
- THE LINEAR UNITS FOR THIS SURVEY ARE U.S. SURVEY FEET.
- ANY INFORMATION NOT STRUCK THROUGH OR CIRCLED HAS NOT BEEN AS-BUILT.

CERTIFICATION:

I, NEIL PARKER, A LICENSED PROFESSIONAL LAND SURVEYOR IN THE STATE OF COLORADO DO HEREBY CERTIFY THAT THE AS-BUILT NOTES SHOWN HEREON WERE PREPARED BY ME, OR UNDER MY DIRECT SUPERVISION, AND TO THE BEST OF MY KNOWLEDGE AND BELIEF ARE TRUE AND ACCURATE.

NEIL PARKER, PLS #38347
FOR AND ON BEHALF OF:
CMB SURVEYING, INC
11624 DUNRICH RD.
PARKER, CO. 80138



AS-BUILT DRAWINGS

I, OLIVIA R. RILEY, A REGISTERED PROFESSIONAL ENGINEER IN THE STATE OF COLORADO DO HEREBY CERTIFY THAT THE AS-BUILT'S SHOWN HEREON IS BASED UPON THE INFORMATION PROVIDED BY THE SURVEYOR NEIL PARKER PLS#38347, ON BEHALF OF CMB SURVEYING, INC, AND TO THE BEST OF MY KNOWLEDGE AND BELIEF IS TRUE AND ACCURATE.

OLIVIA R. RILEY, PE 57110
FOR AND ON BEHALF OF
HARRIS KOCHER SMITH



GENERAL STORM NOTES:

- THE CONTRACTOR SHALL NOTIFY COLORADO 811 PRIOR TO EXCAVATION, IN ACCORDANCE WITH COLORADO STATE STATUTES.
- THE LOCATION OF EXISTING UNDERGROUND UTILITIES IS APPROXIMATE AND SHOWN ACCORDING TO THE BEST INFORMATION AVAILABLE, AS SUPPLIED BY THE UTILITY OWNERS. PRIOR TO EXCAVATION, THE CONTRACTOR SHALL VERIFY EXISTENCE, SIZE, AND LOCATION OF EXISTING UTILITIES AND IMMEDIATELY NOTIFY HARRIS KOCHER SMITH OF ANY DISCREPANCIES. THE CONTRACTOR IS RESPONSIBLE FOR ANY AND ALL DAMAGES TO EXISTING UNDERGROUND FACILITIES.
- PIPE LENGTHS ARE MEASURED FROM CENTER OF STRUCTURE TO CENTER OF STRUCTURE FOR CYLINDRICAL MANHOLES AND TO THE INSIDE FACE OF INLETS AND OTHER BOX STRUCTURES. PIPE LENGTHS ARE MEASURED TO THE END OF THE STRUCTURE FOR ALL FLARED END SECTIONS.
- STATIONING OF INLETS SHOWN IN STORM SEWER PROFILES IS AT CENTER OF STRUCTURE.
- ALL COORDINATES ARE AT THE CENTER OF THE STRUCTURE UNLESS OTHERWISE INDICATED.
- CONTRACTOR SHALL USE RCP, PVC, PP, OR HDPE PIPES FOR THE MAIN LINES, BUT SHALL NOTIFY THE JURISDICTIONAL UTILITY PROVIDER AND THE ENGINEER, PRIOR TO INSTALLATION, FOR APPROVAL, REGARDLESS OF PIPE MATERIAL. ALL STORM SEWER SHALL UTILIZE WATER-TIGHT JOINTS.
- FOR ALL NON-CONCENTRIC MANHOLES, MANHOLE RINGS/COVERS AND STEPS LIDS SHALL BE ROTATED AS SHOWN IN PLAN VIEW.
- ALL TYPE C & D INLETS SHALL HAVE CLOSE MESH GRATES.
- ALL LATERAL PIPE-TO-PIPE CONNECTIONS SHALL BE MADE USING KOR-N-TEE CONNECTORS OR ENGINEER APPROVED EQUIVALENT.
- CONTRACTOR SHALL ADJUST ALL EXISTING RIM ELEVATIONS TO MATCH THE PROPOSED GRADE.
- CONTRACTOR SHALL MODIFY INLET BASES AS NEEDED IN ORDER TO ENSURE ALL STORM PIPES CONNECT PROPERLY TO THE INLET. CONTRACTOR SHALL PROVIDE SHOP DRAWINGS FOR REVIEW AND APPROVAL BY ENGINEER, OWNER, AND CITY/COUNTY PRIOR TO INSTALLATION.
- CONTRACTOR SHALL PROVIDE ENGINEERED SHOP DRAWINGS, DESIGNED BY A LICENSED ENGINEER, DETAILING THE STRUCTURAL DESIGN OF ALL POND IMPROVEMENTS (FOREBAY, ENERGY DISSIPATING BAFFLES, OUTLET STRUCTURE, ETC.) FOR REVIEW AND APPROVAL BY ENGINEER, OWNER, AND CITY/COUNTY PRIOR TO INSTALLATION.
- ANY SUBSURFACE DETENTION AND/OR WATER QUALITY SYSTEM DESIGNS SHOWN ON THESE PLANS (IF APPLICABLE) ARE SPECIFICALLY LIMITED TO ELEVATIONS, GRADES AND STORMWATER DETENTION AND/OR WATER QUALITY DESIGN VOLUMES AND RELEASE RATES. THE DESIGN AND PROFESSIONAL ENGINEER'S SEAL SPECIFICALLY EXCLUDES STRUCTURAL DESIGN (INCLUDING, BUT NOT LIMITED TO, BUOYANCY CALCULATIONS AND CONSTRUCTION, TRAFFIC, OR OTHER LOADING), DEWATERING, EXCAVATION, SHORING, AND MATERIALS AND BACKFILL SPECIFICATIONS. IF THE PROPOSED SYSTEM UTILIZES A PROPRIETARY AND/OR PRE-MANUFACTURED DETENTION AND/OR WATER QUALITY SYSTEM, THE OWNER OR CONTRACTOR IS RESPONSIBLE FOR COORDINATING ALL REQUIRED SYSTEM DESIGN, CALCULATIONS, MATERIALS AND BACKFILL SPECIFICATIONS WITH THE UNDERGROUND DETENTION AND/OR WATER QUALITY SYSTEM MANUFACTURER AND/OR SUPPLIER. CONSTRUCTION OBSERVATION BY THE MANUFACTURER'S REPRESENTATIVE IS ESSENTIAL FOR PROPER INSTALLATION OF UNDERGROUND DETENTION AND/OR WATER QUALITY SYSTEMS. AT A MINIMUM, THE INSTALLATION SHOULD BE INSPECTED BY THE MANUFACTURER'S REPRESENTATIVE DURING CONSTRUCTION AND ANY DEFICIENCIES OF THE INSTALLATION IDENTIFIED BY THE MANUFACTURER'S INSPECTION SHOULD BE CORRECTED IMMEDIATELY.

THE TOWN OF PARKER REVIEW CONSTITUTES GENERAL COMPLIANCE WITH THE TOWN'S STANDARDS AND APPROVED VARIANCES. SUBJECT TO THESE PLANS BEING STAMPED, SIGNED, AND DATED BY THE PROFESSIONAL ENGINEER OF RECORD. REVIEW BY THE TOWN DOES NOT CONSTITUTE APPROVAL OF THE PLAN DESIGN OR ACCURACY AND CORRECTNESS OF ENGINEERING CALCULATIONS. ERRORS IN THE DESIGN OR CALCULATIONS REMAIN THE RESPONSIBILITY OF THE REGISTERED PROFESSIONAL ENGINEER WHOSE STAMP AND SIGNATURE ARE AFFIXED TO THIS DOCUMENT.

THIS REVIEW DOES NOT CONSTITUTE APPROVAL OF ANY PRIVATE ON-SITE IMPROVEMENTS WHICH MAY BE SHOWN. CONSTRUCTION CANNOT COMMENCE UNTIL ALL REQUIRED DRAINAGE/TRAFFIC REPORT(S), FINAL DEVELOPMENTS PLANS, SPECIAL REVIEWS(S), GRADING PERMIT, AND/OR OTHER PERMITS ARE COMPLETE, APPROVED AND ON FILE WITH THE TOWN OF PARKER.

TOWN OF PARKER, DIRECTOR OF ENGINEERING DATE

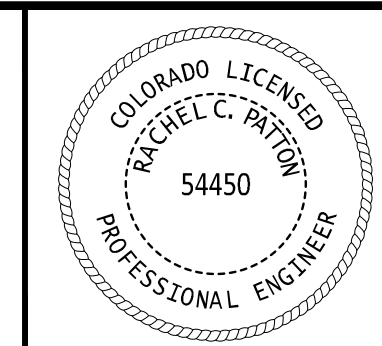

PROJECT #: 200829
SHEET NUMBER

23

23 OF 55

FILE PATH: P:\2024\08\29\SURVEY\AS-BUILT\STORM\CD - STORM P&S DWG LAYOUT - 20 STORM LINE A PLAN & PROFILE
DESIGNED BY: MJS
CHECKED BY: RCP
PLOTTED: TUE 03/25/25 12:17:58P BY: KEVIN RUSSELL



Know what's below.
Call before you dig.



DESIGNED BY: MJS
CHECKED BY: RCP
DRAWN BY: MJS

DATE	REVISION COMMENTS
11-17-2021	PER TOWN OF PARKER COMMENTS
04-12-2022	PER TOWN OF PARKER COMMENTS
07-21-2022	PER TOWN OF PARKER COMMENTS
11-22-2022	PER TOWN OF PARKER COMMENTS
01/18/2023	PER TOWN OF PARKER COMMENTS
03-09-2023	PER TOWN OF PARKER COMMENTS
04-25-2023	PERMIT SET

HKS HARRIS KOCHER SMITH
1120 Lincoln Street, Suite 1000
Denver, Colorado 80203
P: 303.623.6300 F: 303.623.6311
HarrisKocherSmith.com

PLAZA STREET PARTNERS

LINCOLN & DRANSFELDT
STORM LINE A PLAN & PROFILE

NO CHANGES ARE TO BE MADE TO THIS DRAWING WITHOUT WRITTEN PERMISSION OF HARRIS KOCHER SMITH.

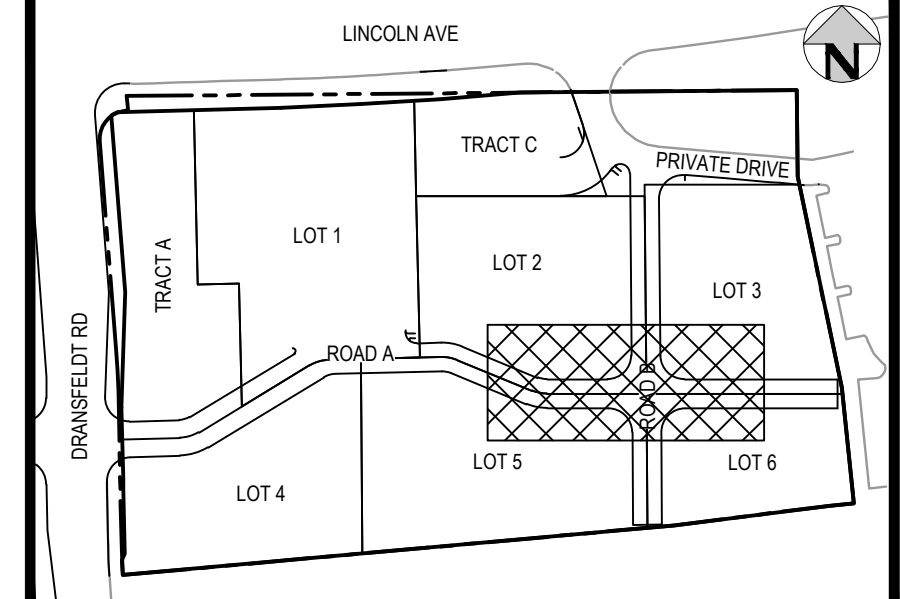
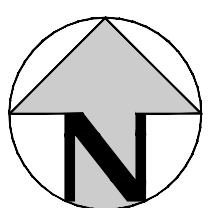
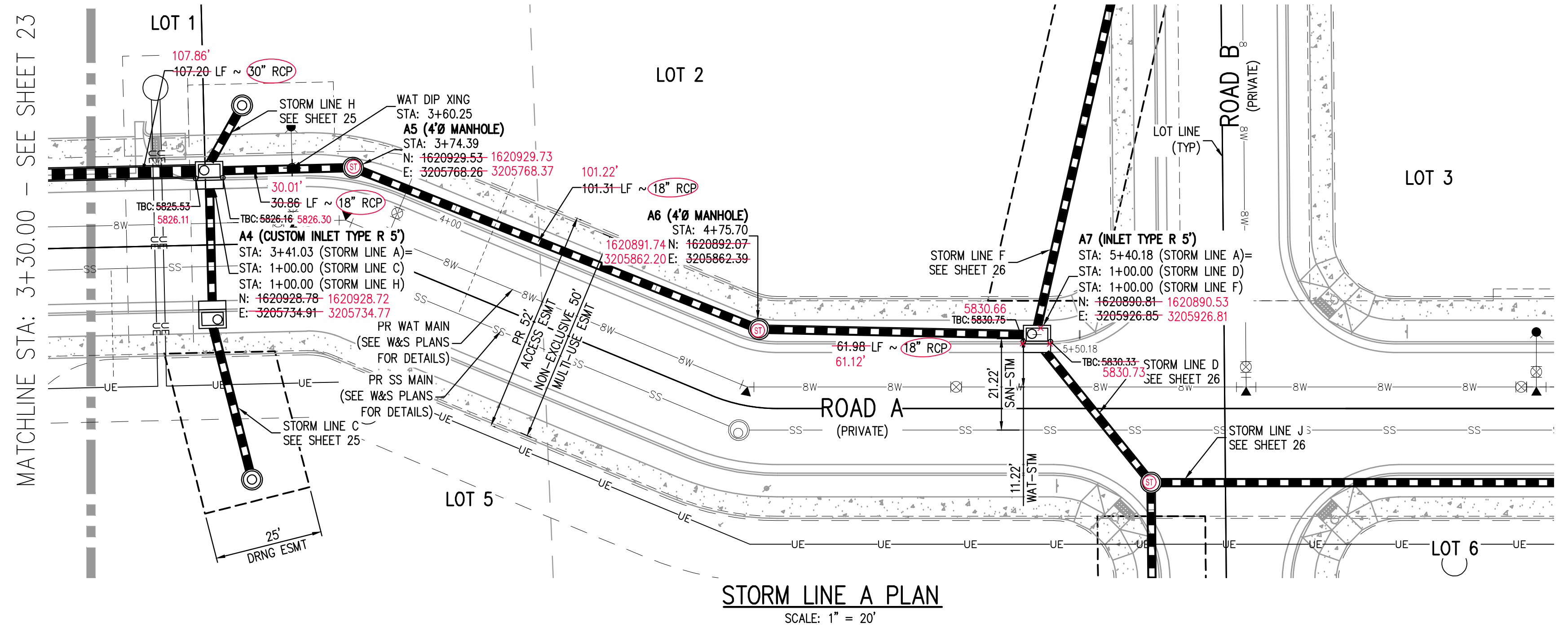

KEY MAP
SCALE: 1" = 200'

STORM LINE A PLAN
SCALE: 1" = 20'

AS-BUILT NOTES:

- FIELD WORK WAS PERFORMED BETWEEN THE DATES OF AUGUST 7TH, 2024 AND SEPTEMBER 9TH, 2024
- BENCHMARK IS A CHISELED TRIANGLE AT THE SOUTHEAST CORNER OF LINCOLN AVE. AND DRANSFELDT RD, ELEV=5817.31 NAVD88
- THE LINEAR UNITS FOR THIS SURVEY ARE U.S. SURVEY FEET.
- ANY INFORMATION NOT STRUCK THROUGH OR CIRCLED HAS NOT BEEN AS-BUILT.

CERTIFICATION:

I, NEIL PARKER, A LICENSED PROFESSIONAL LAND SURVEYOR IN THE STATE OF COLORADO DO HEREBY CERTIFY THAT THE AS-BUILT NOTES SHOWN HEREON WERE PREPARED BY ME, OR UNDER MY DIRECT SUPERVISION, AND TO THE BEST OF MY KNOWLEDGE AND BELIEF ARE TRUE AND ACCURATE.

NEIL PARKER, PLS #38347
FOR AND ON BEHALF OF:
CMB SURVEYING, INC
11624 DUNRICH RD.
PARKER, CO. 80138

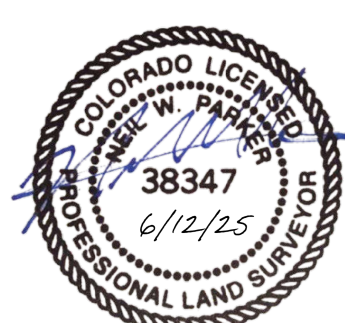

AS-BUILT DRAWINGS

I, OLIVIA R. RILEY, A REGISTERED PROFESSIONAL ENGINEER IN THE STATE OF COLORADO DO HEREBY CERTIFY THAT THE AS-BUILTS SHOWN HEREON IS BASED UPON THE INFORMATION PROVIDED BY THE SURVEYOR NEIL PARKER PLS#38347, ON BEHALF OF CMB SURVEYING, INC, AND TO THE BEST OF MY KNOWLEDGE AND BELIEF IS TRUE AND ACCURATE.

OLIVIA R. RILEY, PE 57110
FOR AND ON BEHALF OF
HARRIS KOCHER SMITH

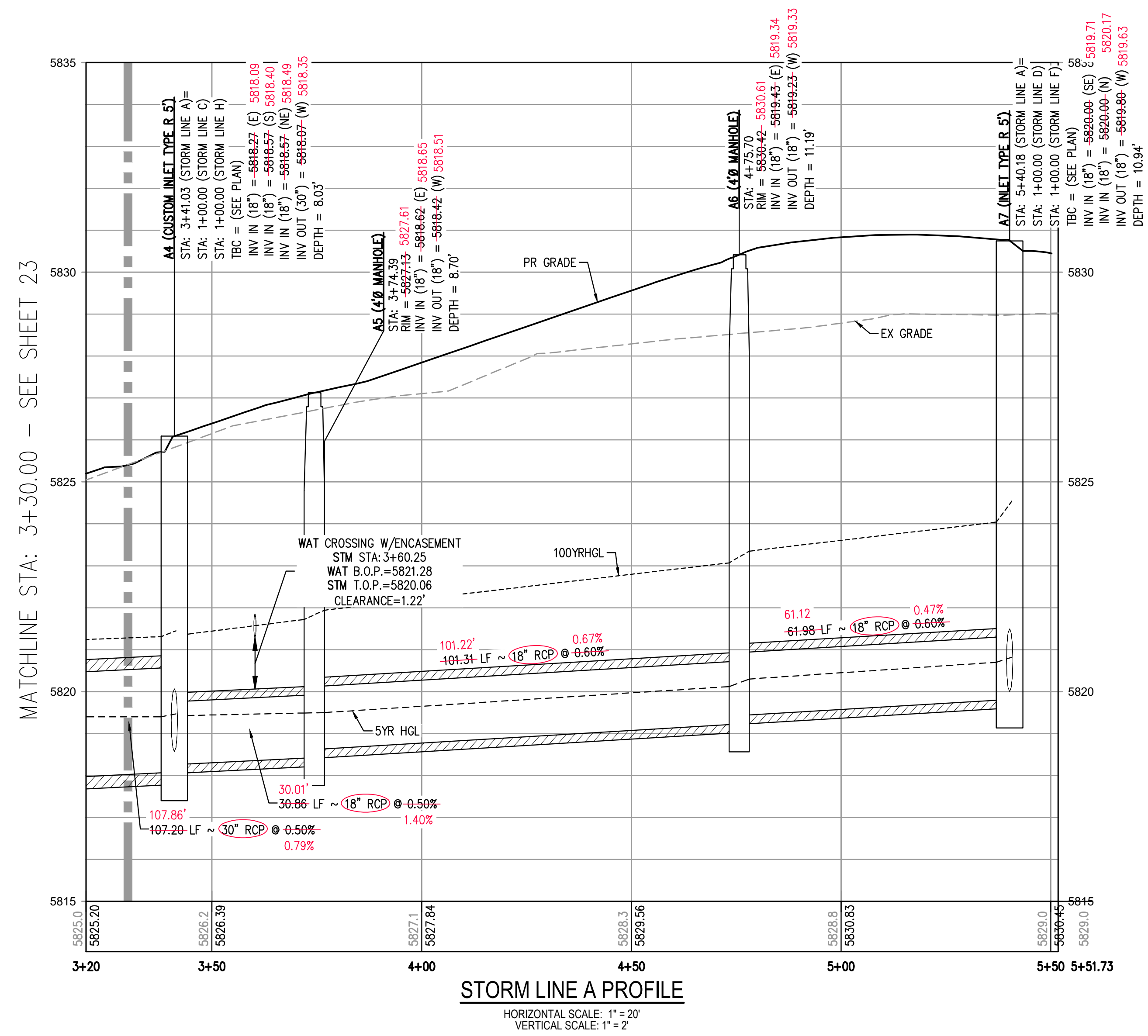
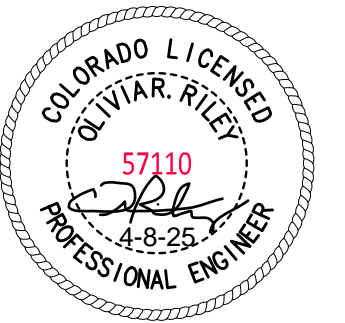

STORM LINE A PROFILE
HORIZONTAL SCALE: 1" = 20'
VERTICAL SCALE: 1" = 2'

GENERAL STORM NOTES:

- THE CONTRACTOR SHALL NOTIFY COLORADO 811 PRIOR TO EXCAVATION, IN ACCORDANCE WITH COLORADO STATE STATUTES.
- THE LOCATION OF EXISTING UNDERGROUND UTILITIES IS APPROXIMATE AND SHOWN ACCORDING TO THE BEST INFORMATION AVAILABLE, AS SUPPLIED BY THE UTILITY OWNERS. PRIOR TO EXCAVATION, THE CONTRACTOR SHALL VERIFY EXISTENCE, SIZE, AND LOCATION OF EXISTING UTILITIES AND IMMEDIATELY NOTIFY HARRIS KOCHER SMITH OF ANY DISCREPANCIES. THE CONTRACTOR IS RESPONSIBLE FOR ANY AND ALL DAMAGES TO EXISTING UNDERGROUND FACILITIES.
- PIPE LENGTHS ARE MEASURED FROM CENTER OF STRUCTURE TO CENTER OF STRUCTURE FOR CYLINDRICAL MANHOLES AND TO THE INSIDE FACE OF INLETS AND OTHER BOX STRUCTURES. PIPE LENGTHS ARE MEASURED TO THE END OF THE STRUCTURE FOR ALL FLARED END SECTIONS.
- STATIONING OF INLETS SHOWN IN STORM SEWER PROFILES IS AT CENTER OF STRUCTURE.
- ALL COORDINATES ARE AT THE CENTER OF THE STRUCTURE UNLESS OTHERWISE INDICATED.
- CONTRACTOR SHALL USE RCP, PVC, PP, OR HDPE PIPES FOR THE MAIN LINES, BUT SHALL NOTIFY THE JURISDICTIONAL UTILITY PROVIDER AND THE ENGINEER, PRIOR TO INSTALLATION, FOR APPROVAL. REGARDLESS OF PIPE MATERIAL, ALL STORM SEWER SHALL UTILIZE WATER-TIGHT JOINTS.
- FOR ALL NON-CONCENTRIC MANHOLES, MANHOLE RINGS/COVERS AND STEPS LIDS SHALL BE ROTATED AS SHOWN IN PLAN VIEW.
- ALL TYPE C & D INLETS SHALL HAVE CLOSE MESH GRATES.
- ALL LATERAL PIPE-TO-PIPE CONNECTIONS SHALL BE MADE USING KOR-N-TEE CONNECTORS OR ENGINEER APPROVED EQUIVALENT.
- CONTRACTOR SHALL ADJUST ALL EXISTING RIM ELEVATIONS TO MATCH THE PROPOSED GRADE.
- CONTRACTOR SHALL MODIFY INLET BASES AS NEEDED IN ORDER TO ENSURE ALL STORM PIPES CONNECT PROPERLY TO THE INLET. CONTRACTOR SHALL PROVIDE SHOP DRAWINGS FOR REVIEW AND APPROVAL BY ENGINEER, OWNER, AND CITY/COUNTY PRIOR TO INSTALLATION.
- CONTRACTOR SHALL PROVIDE ENGINEERED SHOP DRAWINGS, DESIGNED BY A LICENSED ENGINEER, DETAILING THE STRUCTURAL DESIGN OF ALL POND IMPROVEMENTS (FOREBAY, ENERGY DISSIPATING BAFFLES, OUTLET STRUCTURE, ETC.) FOR REVIEW AND APPROVAL BY ENGINEER, OWNER, AND CITY/COUNTY PRIOR TO INSTALLATION.
- ANY SUBSURFACE DETENTION AND/OR WATER QUALITY SYSTEM DESIGNS SHOWN ON THESE PLANS (IF APPLICABLE) ARE SPECIFICALLY LIMITED TO ELEVATIONS, GRADES AND STORMWATER DETENTION AND/OR WATER QUALITY DESIGN VOLUMES AND RELEASE RATES. THE DESIGN AND PROFESSIONAL ENGINEER'S SEAL SPECIFICALLY EXCLUDES STRUCTURAL DESIGN (INCLUDING, BUT NOT LIMITED TO, BUOYANCY CALCULATIONS AND CONSTRUCTION, TRAFFIC, OR OTHER LOADING), DEWATERING, EXCAVATION, SHORING, AND MATERIALS AND BACKFILL SPECIFICATIONS. IF THE PROPOSED SYSTEM UTILIZES A PROPRIETARY AND/OR PRE-MANUFACTURED DETENTION AND/OR WATER QUALITY SYSTEM, THE OWNER OR CONTRACTOR IS RESPONSIBLE FOR COORDINATING ALL REQUIRED SYSTEM DESIGN, CALCULATIONS, MATERIALS AND BACKFILL SPECIFICATIONS WITH THE UNDERGROUND DETENTION AND/OR WATER QUALITY SYSTEM MANUFACTURER AND/OR SUPPLIER. CONSTRUCTION OBSERVATION BY THE MANUFACTURER'S REPRESENTATIVE IS ESSENTIAL FOR PROPER INSTALLATION OF UNDERGROUND DETENTION AND/OR WATER QUALITY SYSTEMS. AT A MINIMUM, THE INSTALLATION SHOULD BE INSPECTED BY THE MANUFACTURER'S REPRESENTATIVE DURING CONSTRUCTION AND ANY DEFICIENCIES OF THE INSTALLATION IDENTIFIED BY THE MANUFACTURER'S INSPECTION SHOULD BE CORRECTED IMMEDIATELY.

THE TOWN OF PARKER REVIEW CONSTITUTES GENERAL COMPLIANCE WITH THE TOWN'S STANDARDS AND APPROVED VARIANCES. SUBJECT TO THESE PLANS BEING STAMPED, SIGNED, AND DATED BY THE PROFESSIONAL ENGINEER OF RECORD, REVIEW BY THE TOWN DOES NOT CONSTITUTE APPROVAL OF THE PLAN DESIGN OR ACCURACY AND CORRECTNESS OF ENGINEERING CALCULATIONS. ERRORS IN THE DESIGN OR CALCULATIONS REMAIN THE RESPONSIBILITY OF THE REGISTERED PROFESSIONAL ENGINEER WHOSE STAMP AND SIGNATURE ARE AFFIXED TO THIS DOCUMENT.

THIS REVIEW DOES NOT CONSTITUTE APPROVAL OF ANY PRIVATE ON-SITE IMPROVEMENTS WHICH MAY BE SHOWN. CONSTRUCTION CANNOT COMMENCE UNTIL ALL REQUIRED DRAINAGE/TRAFFIC REPORT(S), FINAL DEVELOPMENTS PLANS, SPECIAL REVIEWS(S), GRADING PERMIT, AND/OR OTHER PERMITS ARE COMPLETE, APPROVED AND ON FILE WITH THE TOWN OF PARKER.

TOWN OF PARKER, DIRECTOR OF ENGINEERING _____ DATE _____



DESIGNED BY: MJS
CHECKED BY: RCP
DRAWN BY: MJS

DATE	REVISION COMMENTS
11-17-2021	PER TOWN OF PARKER COMMENTS
04-12-2022	PER TOWN OF PARKER COMMENTS
07-21-2022	PER TOWN OF PARKER COMMENTS
11-22-2022	PER TOWN OF PARKER COMMENTS
01/18/2023	PER TOWN OF PARKER COMMENTS
03-09-2023	PER TOWN OF PARKER COMMENTS
04-25-2023	PERMIT SET

HKS HARRIS KOCHER SMITH
1120 Lincoln Street, Suite 1000
Denver, Colorado 80203
P: 303.623.6300 F: 303.623.6311
HarrisKocherSmith.com

PLAZA STREET PARTNERS

LINCOLN & DRANSFELDT
STORM LINE A PLAN & PROFILE

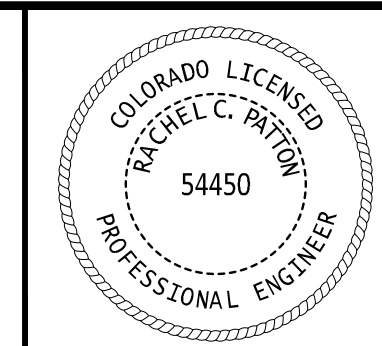

PROJECT #: 200829
SHEET NUMBER

24

24 OF 55

FILE PATH: P:\2024\08\29\SURVEY\AS-BUILT\STORM\CD - STORM P&RS DWG LAYOUT - 21 STORM LINE A PLAN & PROFILE
DESIGNED BY: MJS
CHECKED BY: RCP
DRAWN BY: MJS
PLOTTED: TUE 03/25/25 12:23:44P BY: KEVIN RUSSELL

NO CHANGES ARE TO BE MADE TO THIS DRAWING WITHOUT WRITTEN PERMISSION OF HARRIS KOCHER SMITH.

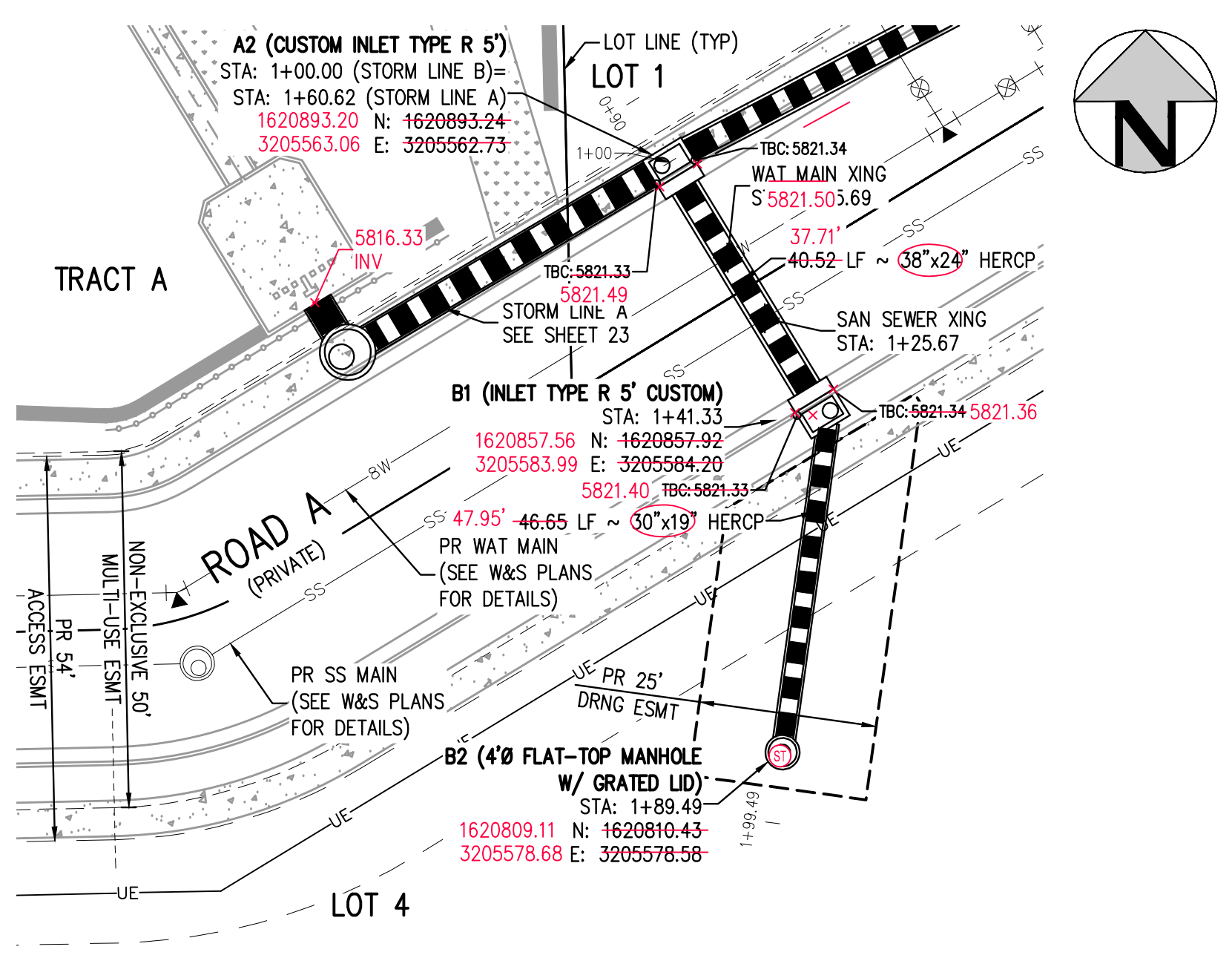

STORM LINE B PLAN
SCALE: 1" = 20'

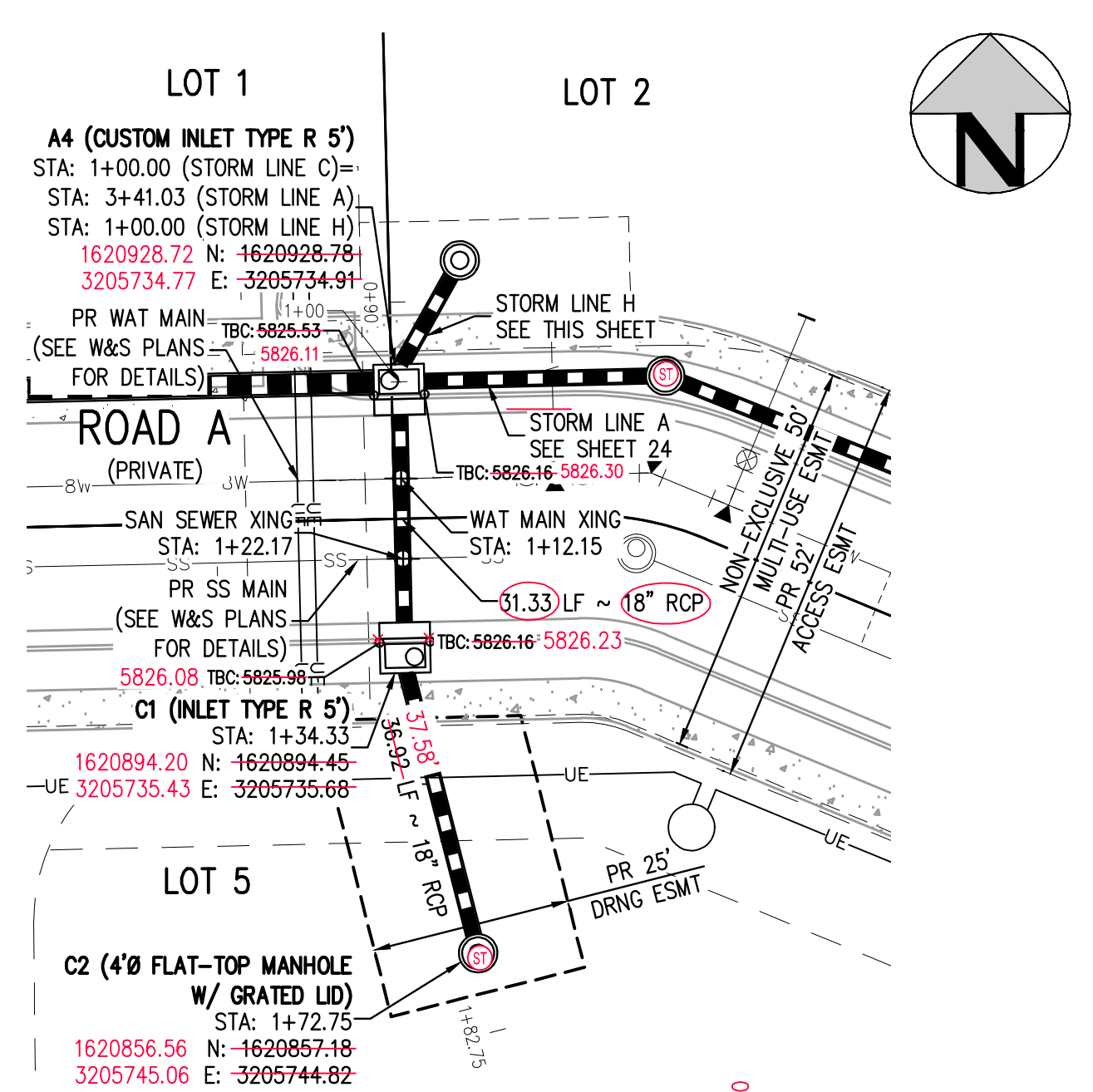

STORM LINE C PLAN
SCALE: 1" = 20'

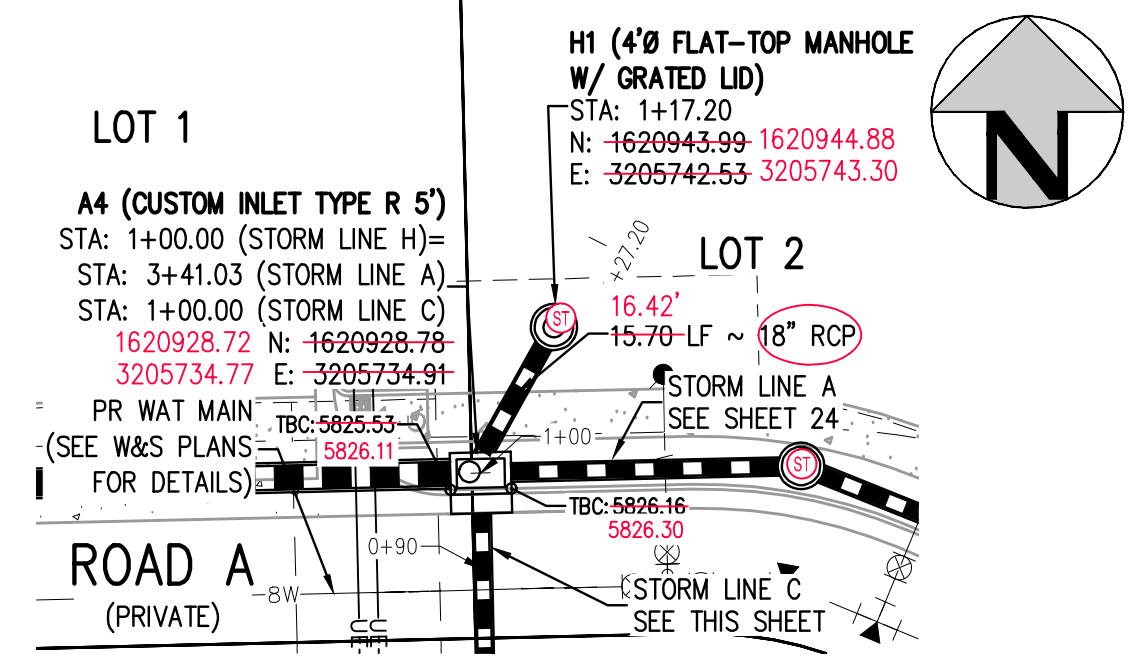

STORM LINE H PLAN
SCALE: 1" = 20'

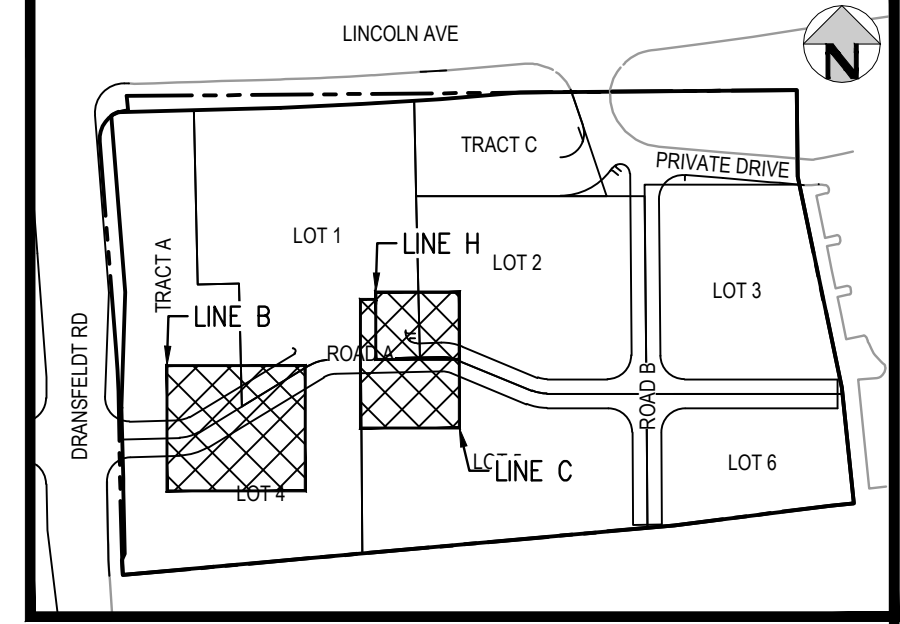

KEY MAP
SCALE: 1" = 200'

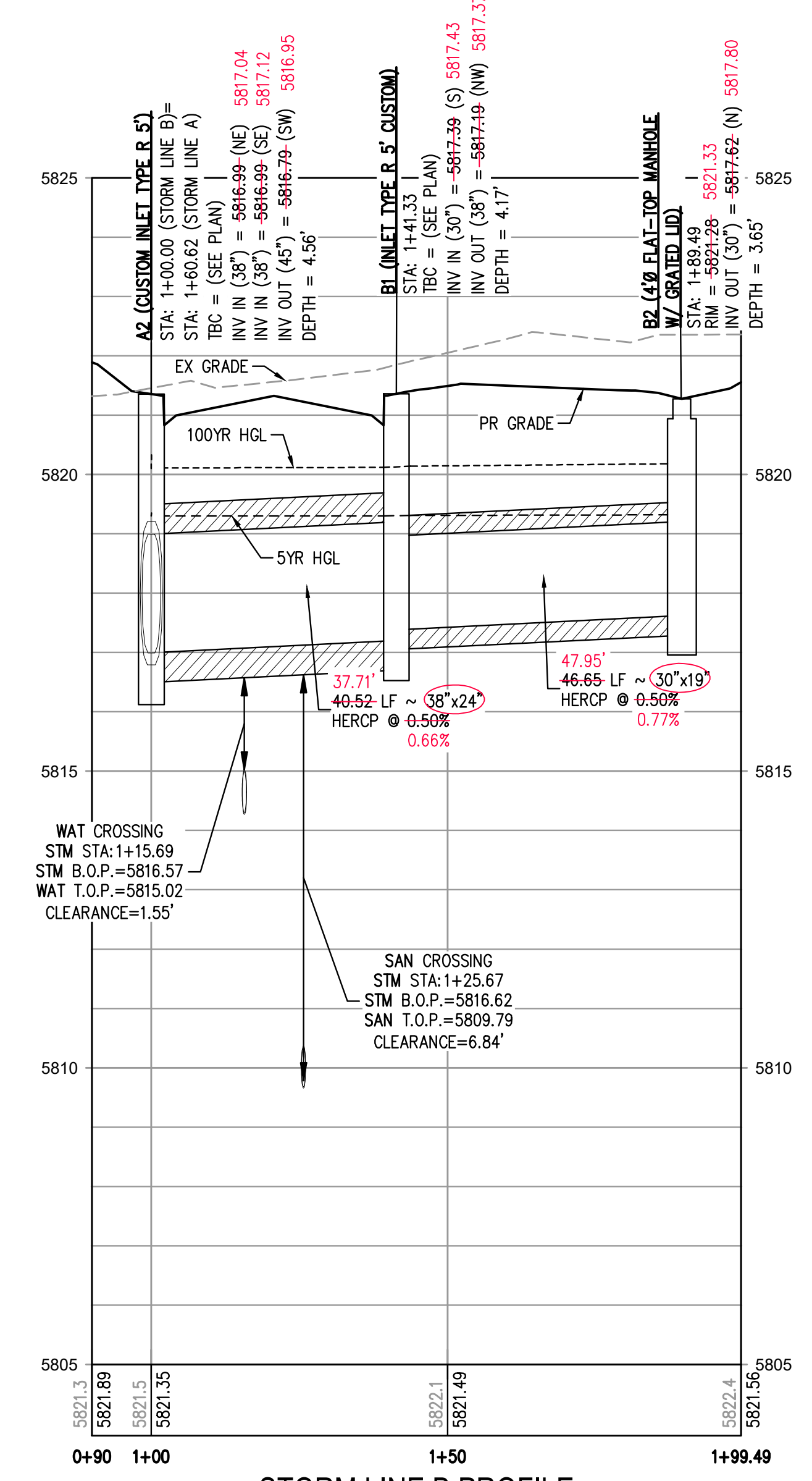

STORM LINE B PROFILE
HORIZONTAL SCALE: 1" = 20'
VERTICAL SCALE: 1" = 2'

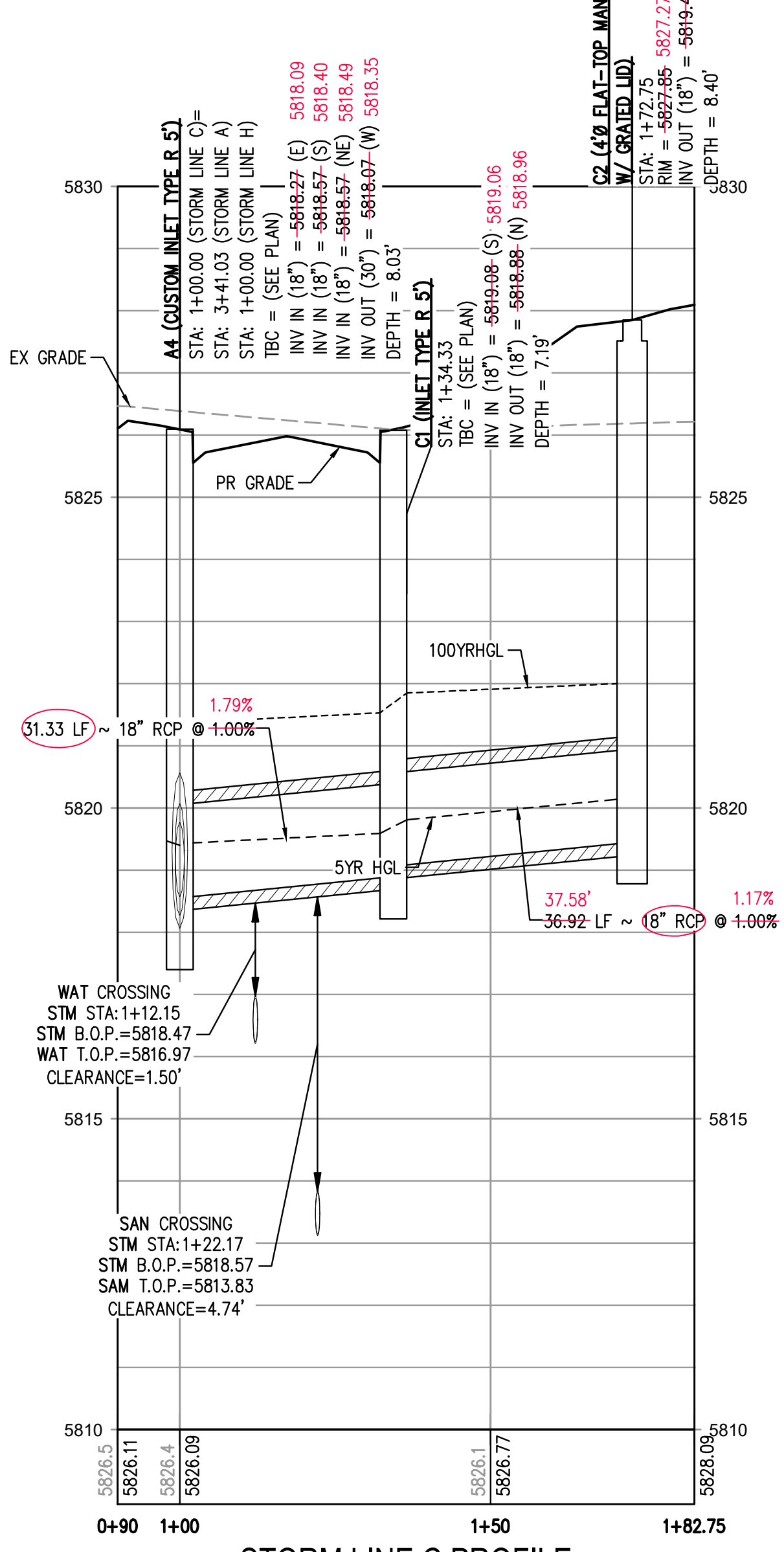

STORM LINE C PROFILE
HORIZONTAL SCALE: 1" = 20'
VERTICAL SCALE: 1" = 2'

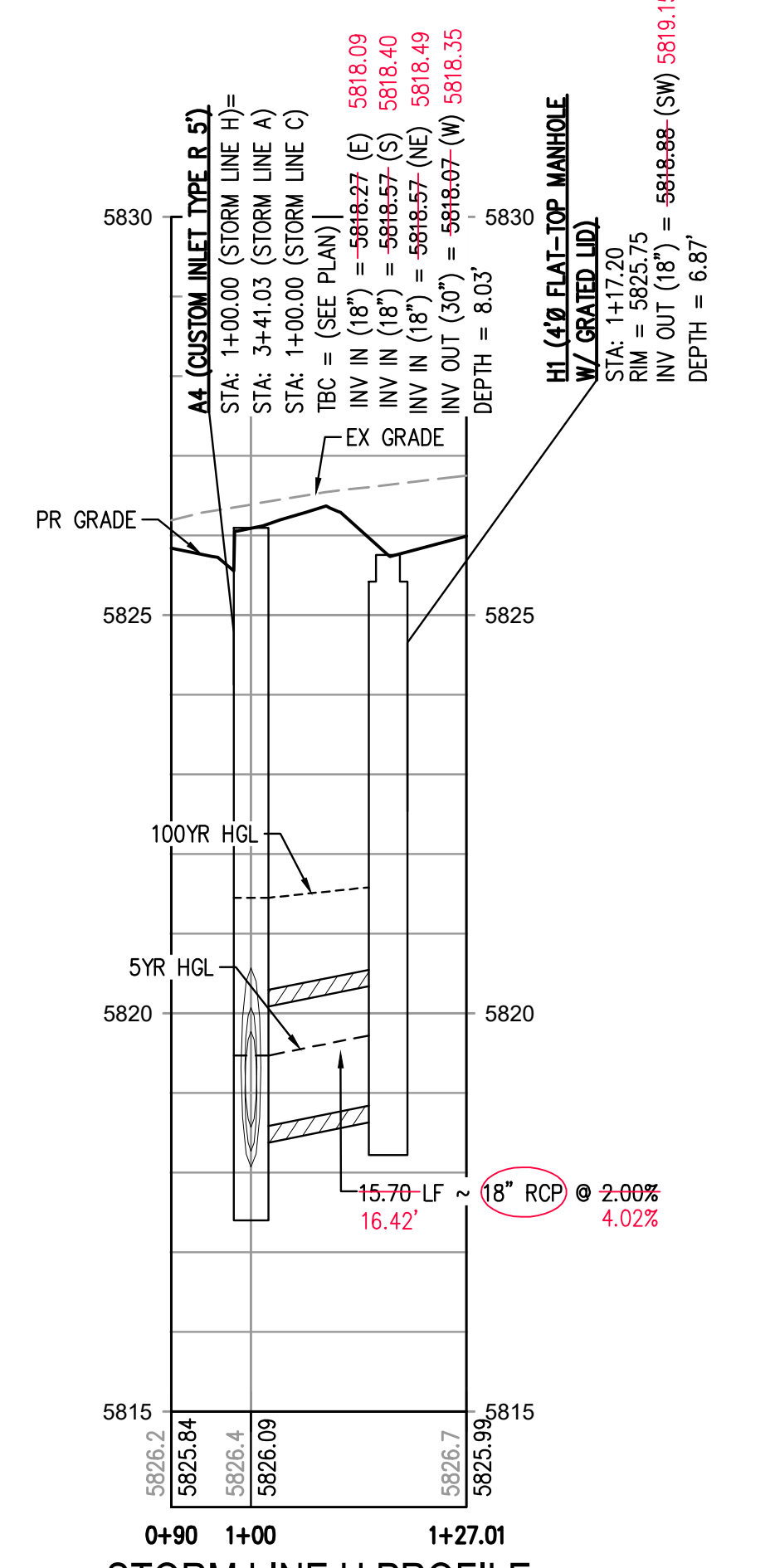

STORM LINE H PROFILE
HORIZONTAL SCALE: 1" = 20'
VERTICAL SCALE: 1" = 2'

AS-BUILT NOTES:

- 1. FIELD WORK WAS PERFORMED BETWEEN THE DATES OF AUGUST 7TH, 2024 AND SEPTEMBER 9TH, 2024
- 2. BENCHMARK IS A CHISELED TRIANGLE AT THE SOUTHEAST CORNER OF LINCOLN AVE. AND DRANSFELDT RD, ELEV=5817.31 NAVD88
- 3. THE LINEAR UNITS FOR THIS SURVEY ARE U.S. SURVEY FEET.
- 4. ANY INFORMATION NOT STRUCK THROUGH OR CIRCLED HAS NOT BEEN AS-BUILT.

CERTIFICATION:

I, NEIL PARKER, A LICENSED PROFESSIONAL LAND SURVEYOR IN THE STATE OF COLORADO DO HEREBY CERTIFY THAT THE AS-BUILT NOTES SHOWN HEREON WERE PREPARED BY ME, OR UNDER MY DIRECT SUPERVISION, AND TO THE BEST OF MY KNOWLEDGE AND BELIEF ARE TRUE AND ACCURATE.

NEIL PARKER, PLS #38347
FOR AND ON BEHALF OF
CMB SURVEYING, INC
11624 DUNRICH RD.
PARKER, CO. 80138



- 12. CONTRACTOR SHALL PROVIDE ENGINEERED SHOP DRAWINGS, DESIGNED BY A LICENSED ENGINEER, DETAILING THE STRUCTURAL DESIGN OF ALL POND IMPROVEMENTS (FOREBAY, ENERGY DISSIPATING BAFFLES, OUTLET STRUCTURE, ETC.) FOR REVIEW AND APPROVAL BY ENGINEER, OWNER, AND CITY/COUNTY PRIOR TO INSTALLATION.
- 13. ANY SUBSURFACE DETENTION AND/OR WATER QUALITY SYSTEM DESIGNS SHOWN ON THESE PLANS (IF APPLICABLE) ARE SPECIFICALLY LIMITED TO ELEVATIONS, GRADES AND STORMWATER DETENTION AND/OR WATER QUALITY DESIGN VOLUMES AND RELEASE RATES. THE DESIGN AND PROFESSIONAL ENGINEER'S SEAL SPECIFICALLY EXCLUDES STRUCTURAL DESIGN (INCLUDING, BUT NOT LIMITED TO, BUOYANCY CALCULATIONS AND CONSTRUCTION, TRAFFIC, OR OTHER LOADING), DEWATERING, EXCAVATION, SHORING, AND MATERIALS AND BACKFILL SPECIFICATIONS. IF THE PROPOSED SYSTEM UTILIZES A PROPRIETARY AND/OR PRE-MANUFACTURED DETENTION AND/OR WATER QUALITY SYSTEM, THE OWNER OR CONTRACTOR IS RESPONSIBLE FOR COORDINATING ALL REQUIRED SYSTEM DESIGN, CALCULATIONS, MATERIALS AND BACKFILL SPECIFICATIONS WITH THE UNDERGROUND DETENTION AND/OR WATER QUALITY SYSTEM MANUFACTURER

AS-BUILT DRAWINGS

I, OLIVIA R. RILEY, A REGISTERED PROFESSIONAL ENGINEER IN THE STATE OF COLORADO DO HEREBY CERTIFY THAT THE AS-BUILTS SHOWN HEREON IS BASED UPON THE INFORMATION PROVIDED BY THE SURVEYOR NEIL PARKER PLS#38347, ON BEHALF OF CMB SURVEYING, INC, AND TO THE BEST OF MY KNOWLEDGE AND BELIEF IS TRUE AND ACCURATE.

OLIVIA R. RILEY, PE 57110
FOR AND ON BEHALF OF
HARRIS KOCHER SMITH



THE TOWN OF PARKER REVIEW CONSTITUTES GENERAL COMPLIANCE WITH THE TOWN'S STANDARDS AND APPROVED VARIANCES. SUBJECT TO THESE PLANS BEING STAMPED, SIGNED, AND DATED BY THE PROFESSIONAL ENGINEER OF RECORD. REVIEW BY THE TOWN DOES NOT CONSTITUTE APPROVAL OF THE PLAN DESIGN OR ACCURACY AND CORRECTNESS OF ENGINEERING CALCULATIONS. ERRORS IN THE DESIGN OR CALCULATIONS REMAIN THE RESPONSIBILITY OF THE REGISTERED PROFESSIONAL ENGINEER WHOSE STAMP AND SIGNATURE ARE AFFIXED TO THIS DOCUMENT.

THIS REVIEW DOES NOT CONSTITUTE APPROVAL OF ANY PRIVATE ON-SITE IMPROVEMENTS WHICH MAY BE SHOWN. CONSTRUCTION CANNOT COMMENCE UNTIL ALL REQUIRED DRAINAGE (TRAFFIC REPORT(S), FINAL DEVELOPMENTS PLANS, SPECIAL REVIEW(S), GRADING PERMIT, AND/OR OTHER PERMITS ARE COMPLETE, APPROVED AND ON FILE WITH THE TOWN OF PARKER.

TOWN OF PARKER, DIRECTOR OF ENGINEERING DATE



DESIGNED BY: MJS
CHECKED BY: RCP
DRAWN BY: MJS

Table with columns for DATE and REVISION COMMENTS, listing various review dates and comments from the Town of Parker.



1120 Lincoln Street, Suite 1000
Denver, Colorado 80203
P: 303.623.6300 F: 303.623.6311
HarrisKocherSmith.com

PLAZA STREET PARTNERS

LINCOLN & DRANSFELDT
STORM LINES B, C, & H PLAN & PROFILE

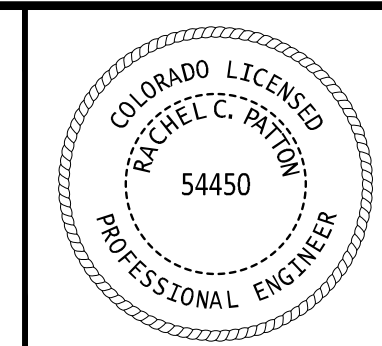

PROJECT #: 200829
SHEET NUMBER

25

25 OF 55

FILE PATH: P:\2024\08\29\SURVEY\AS-BUILT\STORM\CD - STORM P&S.DWG LAYOUT: 22: STORM LINES B, C & H PLAN & PROFILE
DATE PLOTTED: 08/29/2024 12:27:44 PM
PLOTTER: HP DesignJet 3630psd
PLOTTER DRIVER: HPGL-ET
PLOTTER MODEL: HP DesignJet 3630psd
PLOTTER SERIAL: 122744
BY: KEVIN RUSSELL

NO CHANGES ARE TO BE MADE TO THIS DRAWING WITHOUT WRITTEN PERMISSION OF HARRIS KOCHER SMITH.

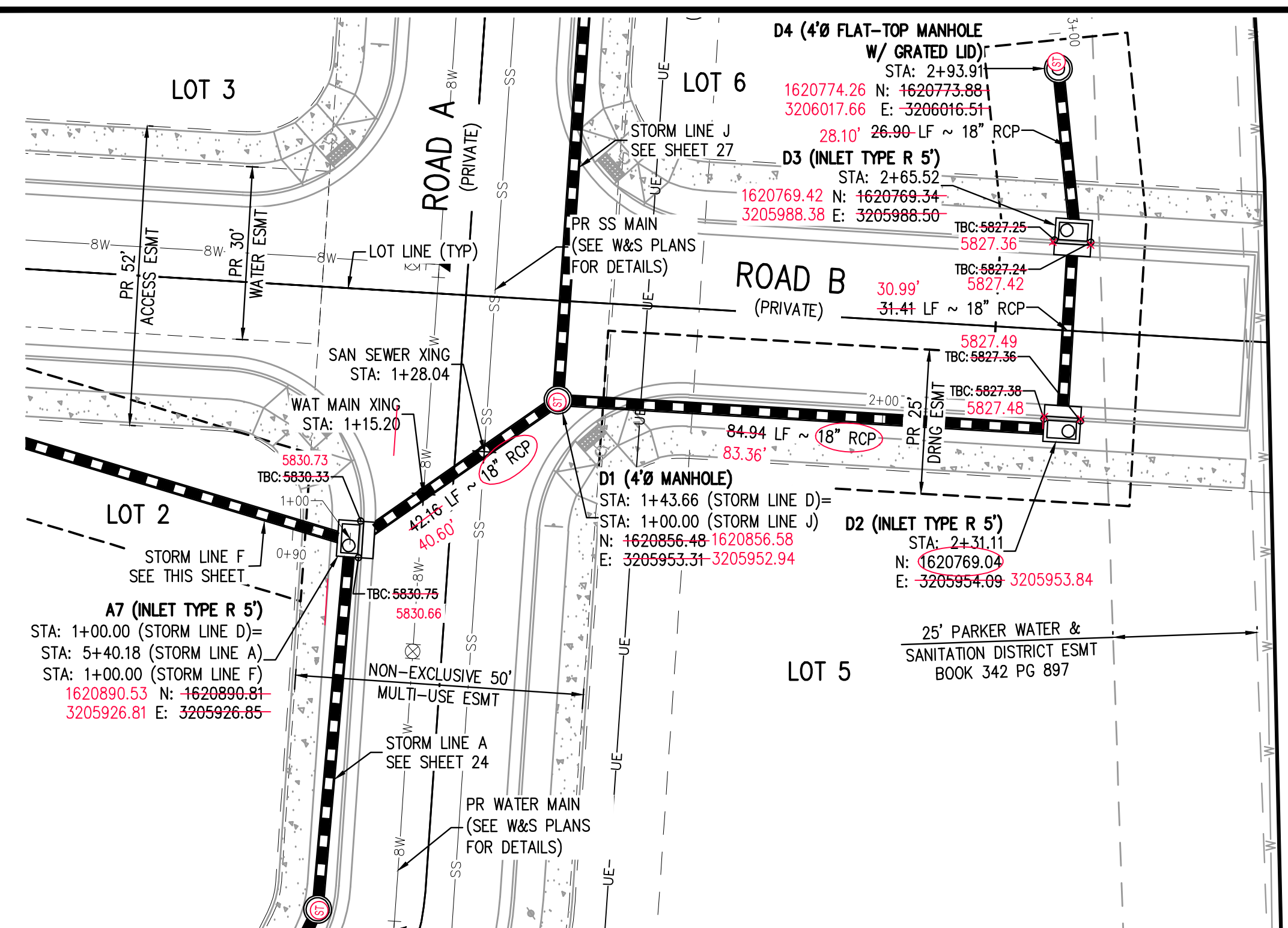

STORM LINE D PLAN
SCALE: 1" = 20'

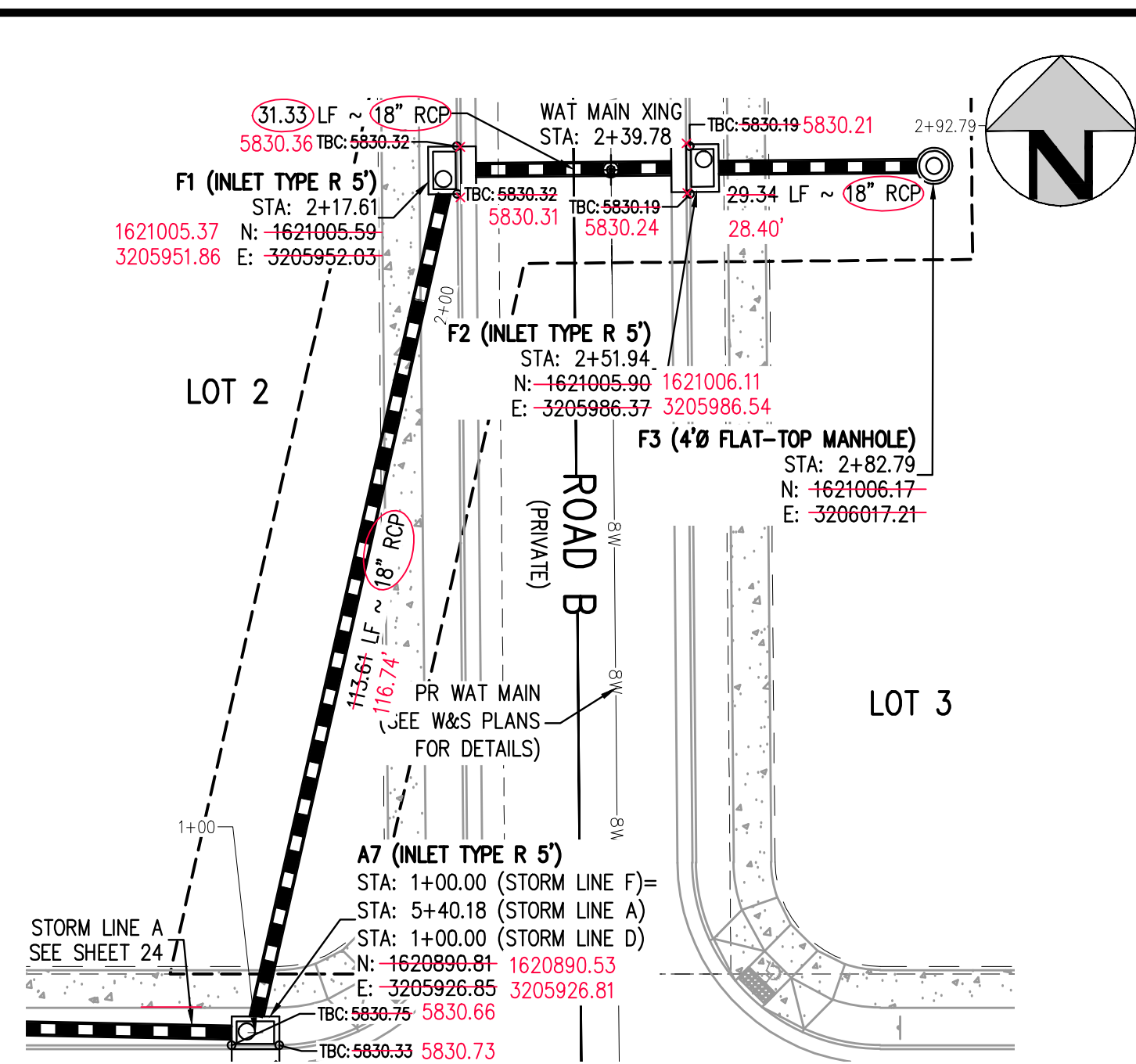

STORM LINE F PLAN
SCALE: 1" = 20'

AS-BUILT NOTES:

- 1. FIELD WORK WAS PERFORMED BETWEEN THE DATES OF AUGUST 7TH, 2024 AND SEPTEMBER 9TH, 2024.
2. BENCHMARK IS A CHISELED TRIANGLE AT THE SOUTHEAST CORNER OF LINCOLN AVE. AND DRANSFELDT RD, ELEV=5817.31 NAVD88.
3. THE LINEAR UNITS FOR THIS SURVEY ARE U.S. SURVEY FEET.
4. ANY INFORMATION NOT STRUCK THROUGH OR CIRCLED HAS NOT BEEN AS-BUILT.

CERTIFICATION:

I, NEIL PARKER, A LICENSED PROFESSIONAL LAND SURVEYOR IN THE STATE OF COLORADO DO HEREBY CERTIFY THAT THE AS-BUILT NOTES SHOWN HEREON WERE PREPARED BY ME, OR UNDER MY DIRECT SUPERVISION, AND TO THE BEST OF MY KNOWLEDGE AND BELIEF ARE TRUE AND ACCURATE.

NEIL PARKER, PLS #38347 FOR AND ON BEHALF OF: CMB SURVEYING, INC 11624 DUNBRICH RD. PARKER, CO. 80138

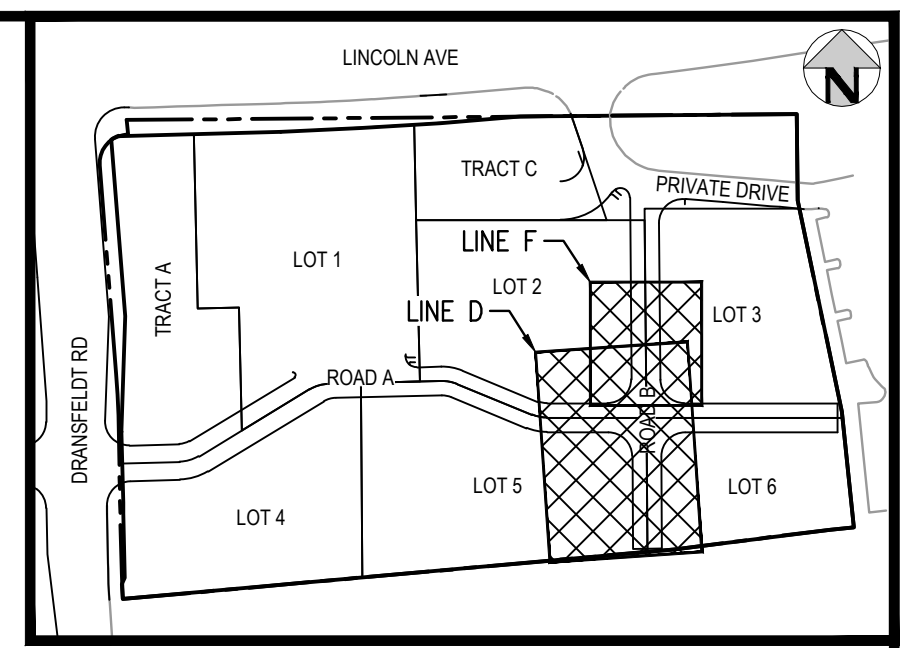
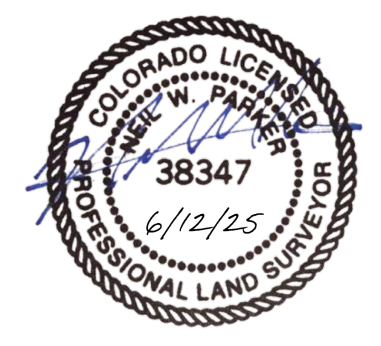

KEY MAP
SCALE: 1" = 200'

GENERAL STORM NOTES:

- 1. THE CONTRACTOR SHALL NOTIFY COLORADO 811 PRIOR TO EXCAVATION, IN ACCORDANCE WITH COLORADO STATE STATUTES.
2. THE LOCATION OF EXISTING UNDERGROUND UTILITIES IS APPROXIMATE AND SHOWN ACCORDING TO THE BEST INFORMATION AVAILABLE, AS SUPPLIED BY THE UTILITY OWNERS. PRIOR TO EXCAVATION, THE CONTRACTOR SHALL VERIFY EXISTENCE, SIZE, AND LOCATION OF EXISTING UTILITIES AND IMMEDIATELY NOTIFY HARRIS KOCHER SMITH OF ANY DISCREPANCIES. THE CONTRACTOR IS RESPONSIBLE FOR ANY AND ALL DAMAGES TO EXISTING UNDERGROUND FACILITIES.
3. PIPE LENGTHS ARE MEASURED FROM CENTER OF STRUCTURE TO CENTER OF STRUCTURE FOR CYLINDRICAL MANHOLES AND TO THE INSIDE FACE OF INLETS AND OTHER BOX STRUCTURES. PIPE LENGTHS ARE MEASURED TO THE END OF THE STRUCTURE FOR ALL FLARED END SECTIONS.
4. STATIONING OF INLETS SHOWN IN STORM SEWER PROFILES IS AT CENTER OF STRUCTURE.
5. ALL COORDINATES ARE AT THE CENTER OF THE STRUCTURE UNLESS OTHERWISE INDICATED.
6. CONTRACTOR SHALL USE RCP, PVC, PP, OR HDPE PIPES FOR THE MAIN LINES, BUT SHALL NOTIFY THE JURISDICTIONAL UTILITY PROVIDER AND THE ENGINEER, PRIOR TO INSTALLATION, FOR APPROVAL REGARDLESS OF PIPE MATERIAL. ALL STORM SEWER SHALL UTILIZE WATER-TIGHT JOINTS.
7. FOR ALL NON-CONCENTRIC MANHOLES, MANHOLE RINGS/COVERS AND STEPS LIDS SHALL BE ROTATED AS SHOWN IN PLAN VIEW.
8. ALL TYPE C & D INLETS SHALL HAVE CLOSE MESH GRATES.
9. ALL LATERAL PIPE-TO-PIPE CONNECTIONS SHALL BE MADE USING KOR-N-TEE CONNECTORS OR ENGINEER APPROVED EQUIVALENT.
10. CONTRACTOR SHALL ADJUST ALL EXISTING RIM ELEVATIONS TO MATCH THE PROPOSED GRADE.
11. CONTRACTOR SHALL MODIFY INLET BASES AS NEEDED IN ORDER TO ENSURE ALL STORM PIPES CONNECT PROPERLY TO THE INLET. CONTRACTOR SHALL PROVIDE SHOP DRAWINGS FOR REVIEW AND APPROVAL BY ENGINEER, OWNER, AND CITY/COUNTY PRIOR TO INSTALLATION.
12. CONTRACTOR SHALL PROVIDE ENGINEERED SHOP DRAWINGS, DESIGNED BY A LICENSED ENGINEER, DETAILING THE STRUCTURAL DESIGN OF ALL POND IMPROVEMENTS (FOREBAY, ENERGY DISSIPATING BAFFLES, OUTLET STRUCTURE, ETC.) FOR REVIEW AND APPROVAL BY ENGINEER, OWNER, AND CITY/COUNTY PRIOR TO INSTALLATION.
13. ANY SUBSURFACE DETENTION AND/OR WATER QUALITY SYSTEM DESIGNS SHOWN ON THESE PLANS (IF APPLICABLE) ARE SPECIFICALLY LIMITED TO ELEVATIONS, GRADES AND STORMWATER DETENTION AND/OR WATER QUALITY DESIGN VOLUMES AND RELEASE RATES. THE DESIGN AND PROFESSIONAL ENGINEER'S SEAL SPECIFICALLY EXCLUDES STRUCTURAL DESIGN (INCLUDING, BUT NOT LIMITED TO, BUOYANCY CALCULATIONS AND CONSTRUCTION, TRAFFIC, OR OTHER LOADING), DEWATERING, EXCAVATION, SHORING, AND MATERIALS AND BACKFILL SPECIFICATIONS. IF THE PROPOSED SYSTEM UTILIZES A PROPRIETARY AND/OR PRE-MANUFACTURED DETENTION AND/OR WATER QUALITY SYSTEM, THE OWNER OR CONTRACTOR IS RESPONSIBLE FOR COORDINATING ALL REQUIRED SYSTEM DESIGN, CALCULATIONS, MATERIALS AND BACKFILL SPECIFICATIONS WITH THE UNDERGROUND DETENTION AND/OR WATER QUALITY SYSTEM MANUFACTURER AND/OR SUPPLIER. CONSTRUCTION OBSERVATION BY THE MANUFACTURER'S REPRESENTATIVE SHALL BE REQUIRED FOR ALL SUCH SYSTEMS.

AS-BUILT DRAWINGS

I, OLIVIA R. RILEY, A REGISTERED PROFESSIONAL ENGINEER IN THE STATE OF COLORADO DO HEREBY CERTIFY THAT THE AS-BUILTS SHOWN HEREON IS BASED UPON THE INFORMATION PROVIDED BY THE SURVEYOR NEIL PARKER PLS#38347, ON BEHALF OF CMB SURVEYING, INC, AND TO THE BEST OF MY KNOWLEDGE AND BELIEF IS TRUE AND ACCURATE.

OLIVIA R. RILEY, PE 57110 FOR AND ON BEHALF OF HARRIS KOCHER SMITH

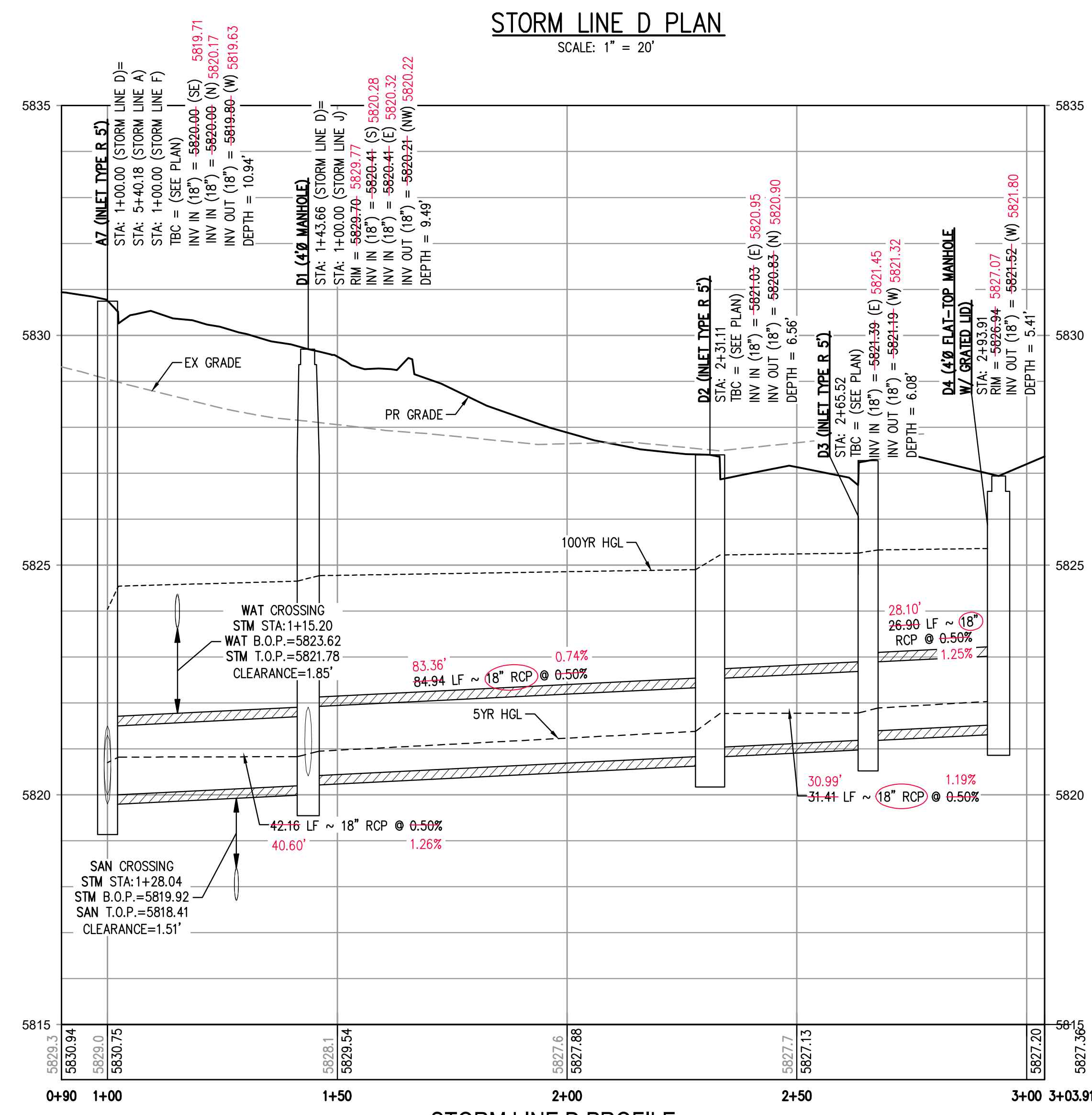

STORM LINE D PROFILE
HORIZONTAL SCALE: 1" = 20'
VERTICAL SCALE: 1" = 2'

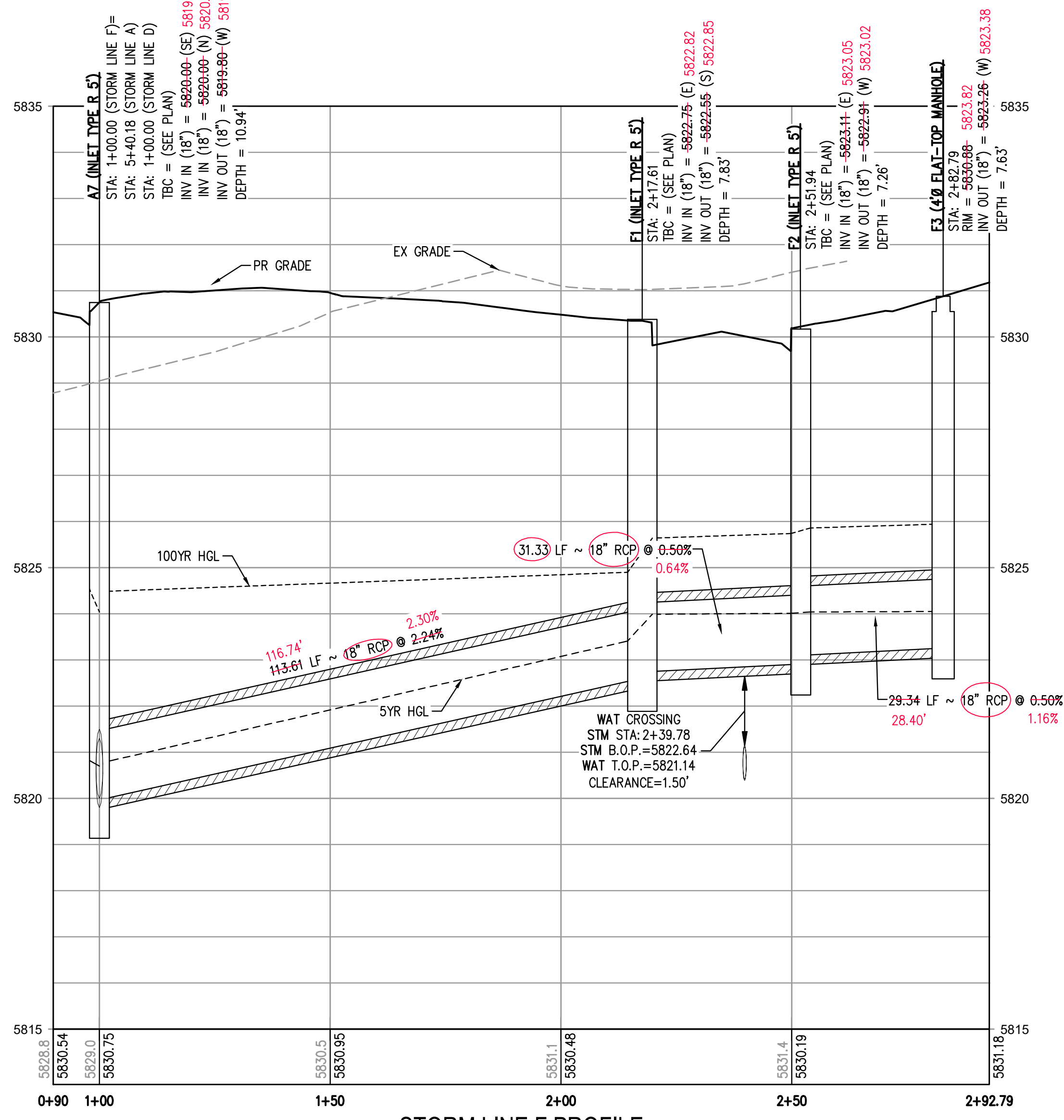

STORM LINE F PROFILE
HORIZONTAL SCALE: 1" = 20'
VERTICAL SCALE: 1" = 2'

THE TOWN OF PARKER REVIEW CONSTITUTES GENERAL COMPLIANCE WITH THE TOWN'S STANDARDS AND APPROVED VARIANCES. SUBJECT TO THESE PLANS BEING STAMPED, SIGNED, AND DATED BY THE PROFESSIONAL ENGINEER OF RECORD. REVIEW BY THE TOWN DOES NOT CONSTITUTE APPROVAL OF THE PLAN DESIGN OR ACCURACY AND CORRECTNESS OF ENGINEERING CALCULATIONS. ERRORS IN THE DESIGN OR CALCULATIONS REMAIN THE RESPONSIBILITY OF THE REGISTERED PROFESSIONAL ENGINEER WHOSE STAMP AND SIGNATURE ARE AFFIXED TO THIS DOCUMENT.

THIS REVIEW DOES NOT CONSTITUTE APPROVAL OF ANY PRIVATE ON-SITE IMPROVEMENTS WHICH MAY BE SHOWN. CONSTRUCTION CANNOT COMMENCE UNTIL ALL REQUIRED DRAINAGE/TRAFFIC REPORT(S), FINAL DEVELOPMENTS PLANS, SPECIAL REVIEWS(S), GRADING PERMIT, AND/OR OTHER PERMITS ARE COMPLETE, APPROVED AND ON FILE WITH THE TOWN OF PARKER.

TOWN OF PARKER, DIRECTOR OF ENGINEERING DATE

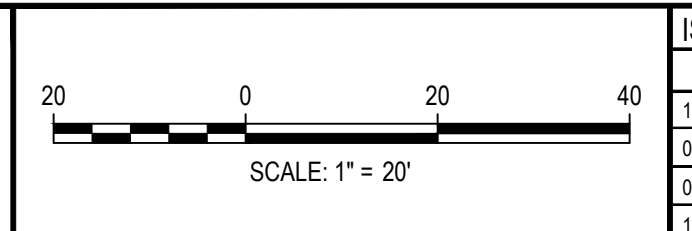

DESIGNED BY: MJS
CHECKED BY: RCP
DRAWN BY: MJS

Table with columns: DATE, REVISION COMMENTS. Includes issue date 07-30-2021 and various revision entries.

HKS HARRIS KOCHER SMITH logo and address: 1120 Lincoln Street, Suite 1000, Denver, Colorado 80203.

PLAZA STREET PARTNERS

LINCOLN & DRANSFELDT
STORM LINES D & F PLAN & PROFILE

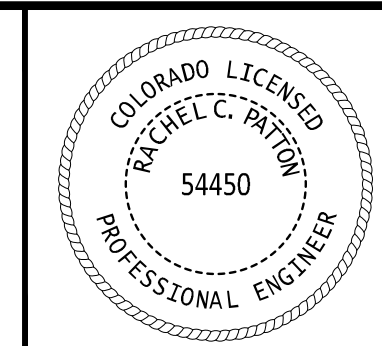

PROJECT #: 200829
SHEET NUMBER

26

26 OF 55

FILE PATH: P:\2024\08\09\SURVEY\AS-BUILT\STORM\DC - STORM P&S DWG LAYOUT: 23 STORM LINES B, C, D & F PLAN & PROFILE
DATE PLOTTED: 08/28/2024 10:07:39 AM BY: NEVIN RUSSELL

NO CHANGES ARE TO BE MADE TO THIS DRAWING WITHOUT WRITTEN PERMISSION OF HARRIS KOCHER SMITH.

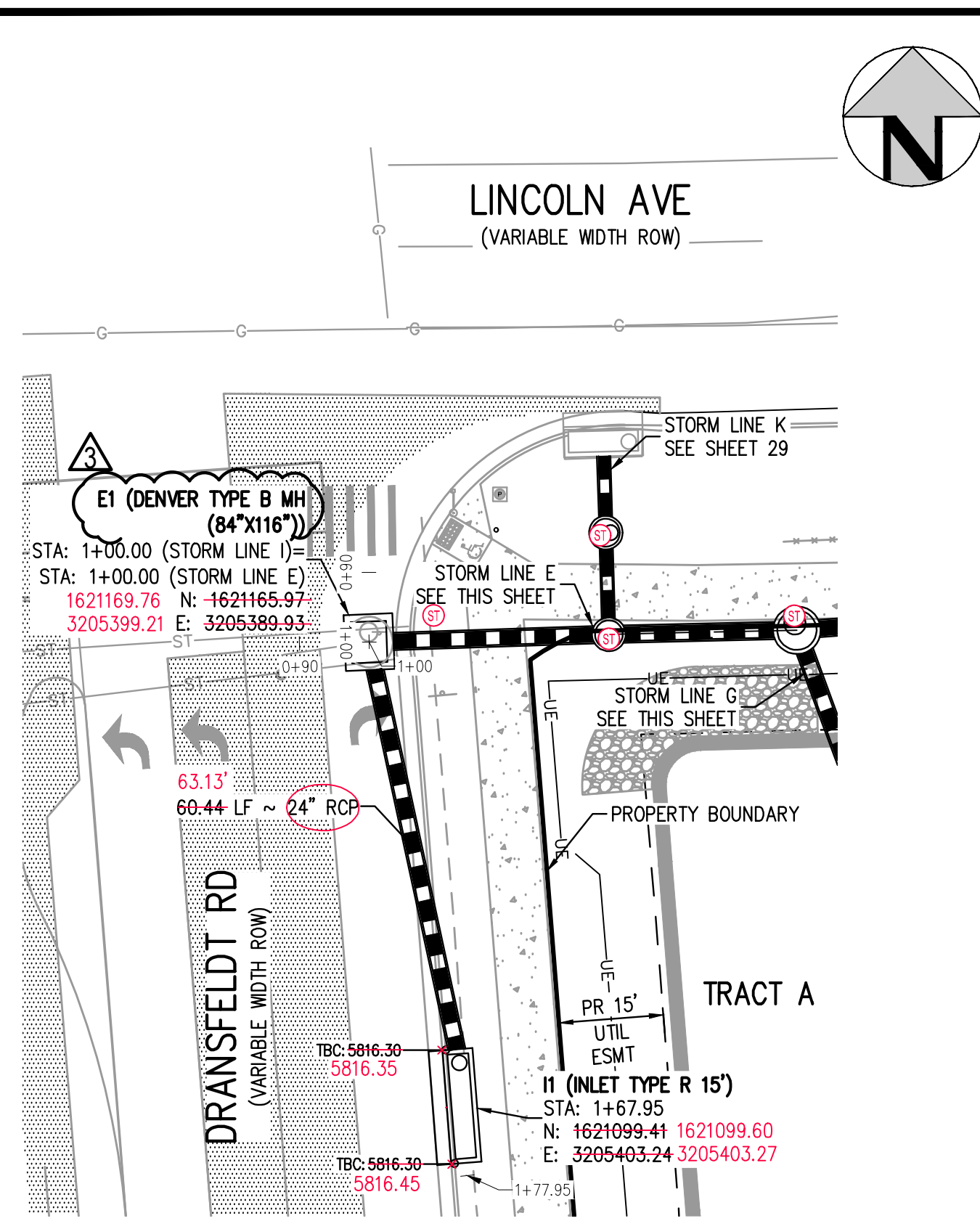

STORM LINE I PLAN
SCALE: 1" = 20'

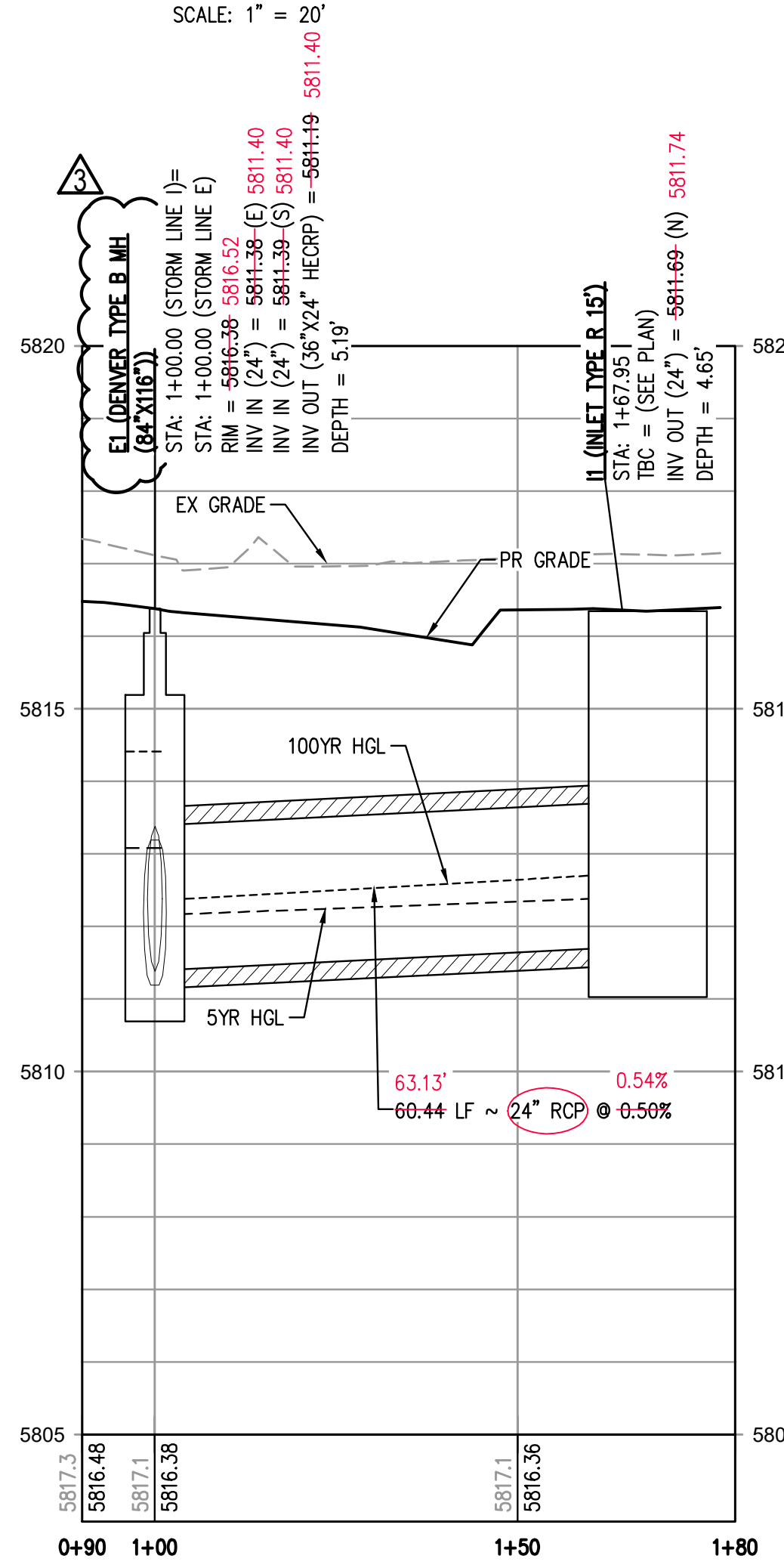

STORM LINE I PROFILE
HORIZONTAL SCALE: 1" = 20'
VERTICAL SCALE: 1" = 2'

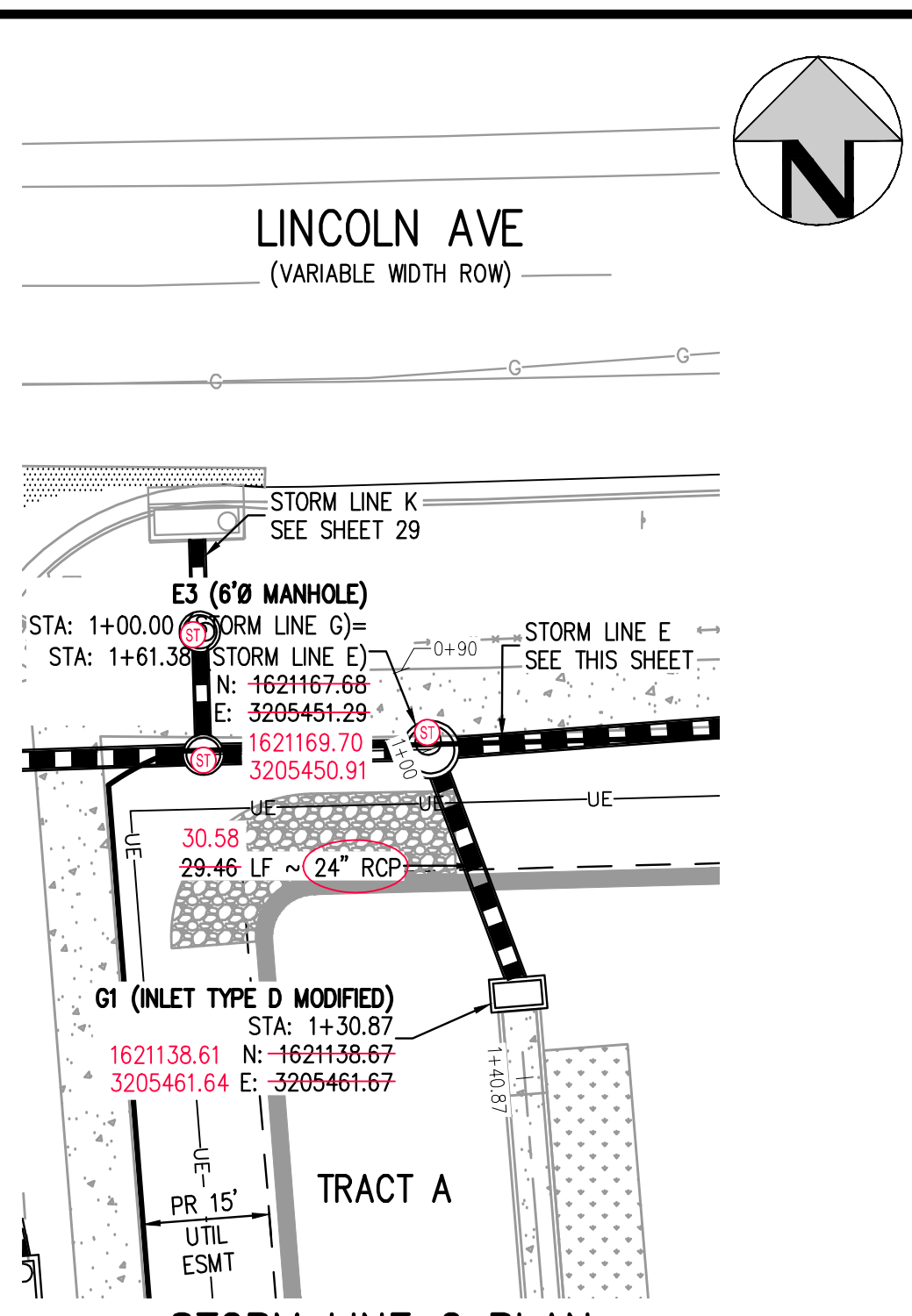

STORM LINE G PLAN
SCALE: 1" = 20'

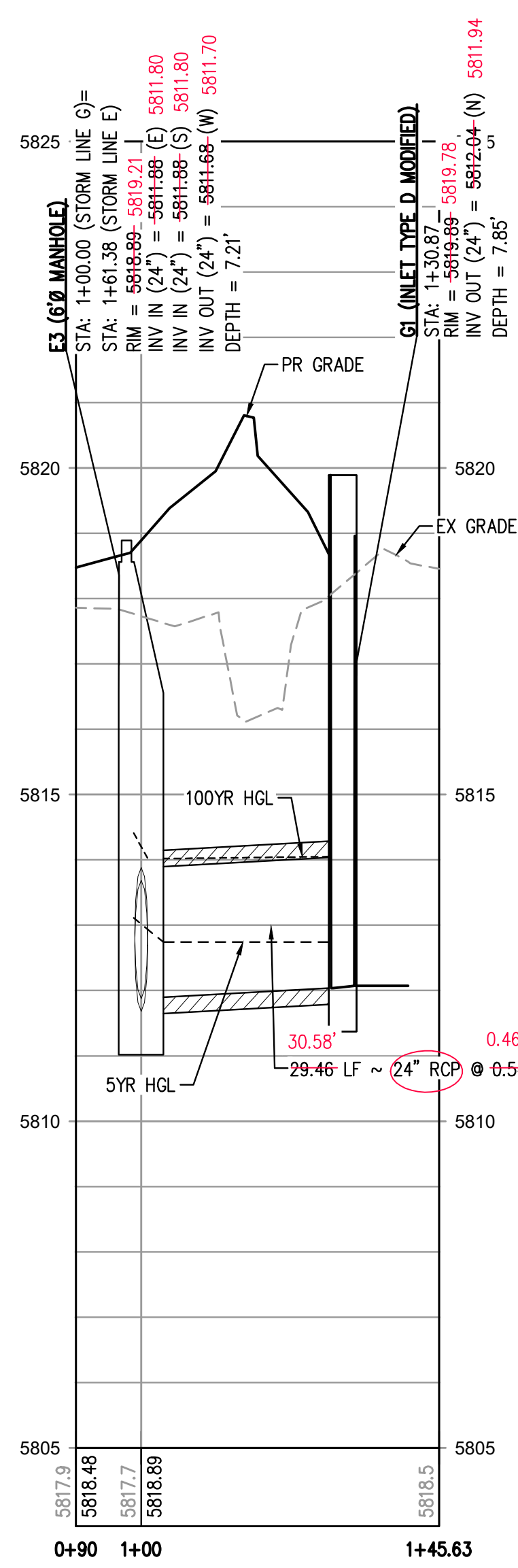

STORM LINE G PROFILE
HORIZONTAL SCALE: 1" = 20'
VERTICAL SCALE: 1" = 2'

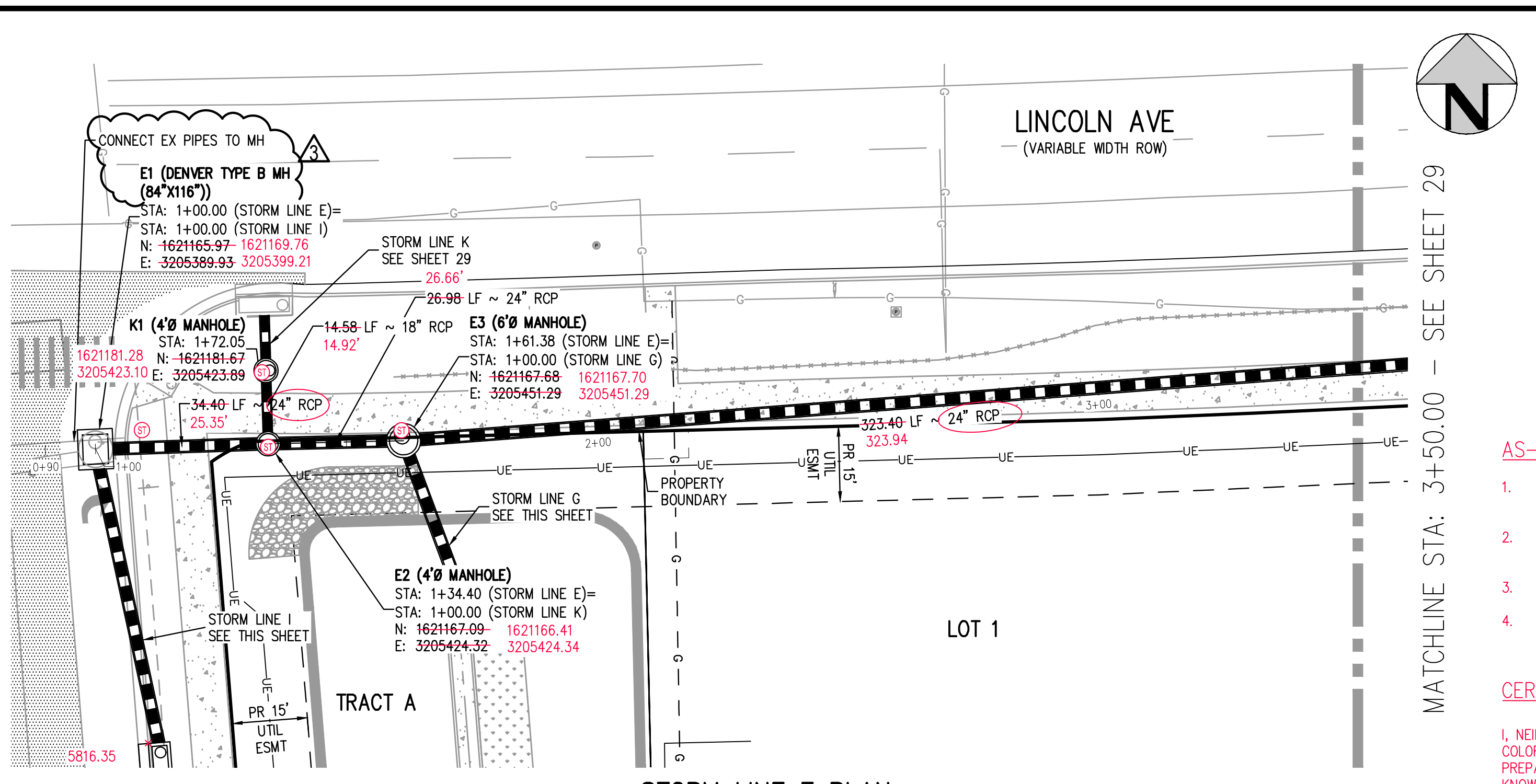

STORM LINE E PLAN
SCALE: 1" = 20'

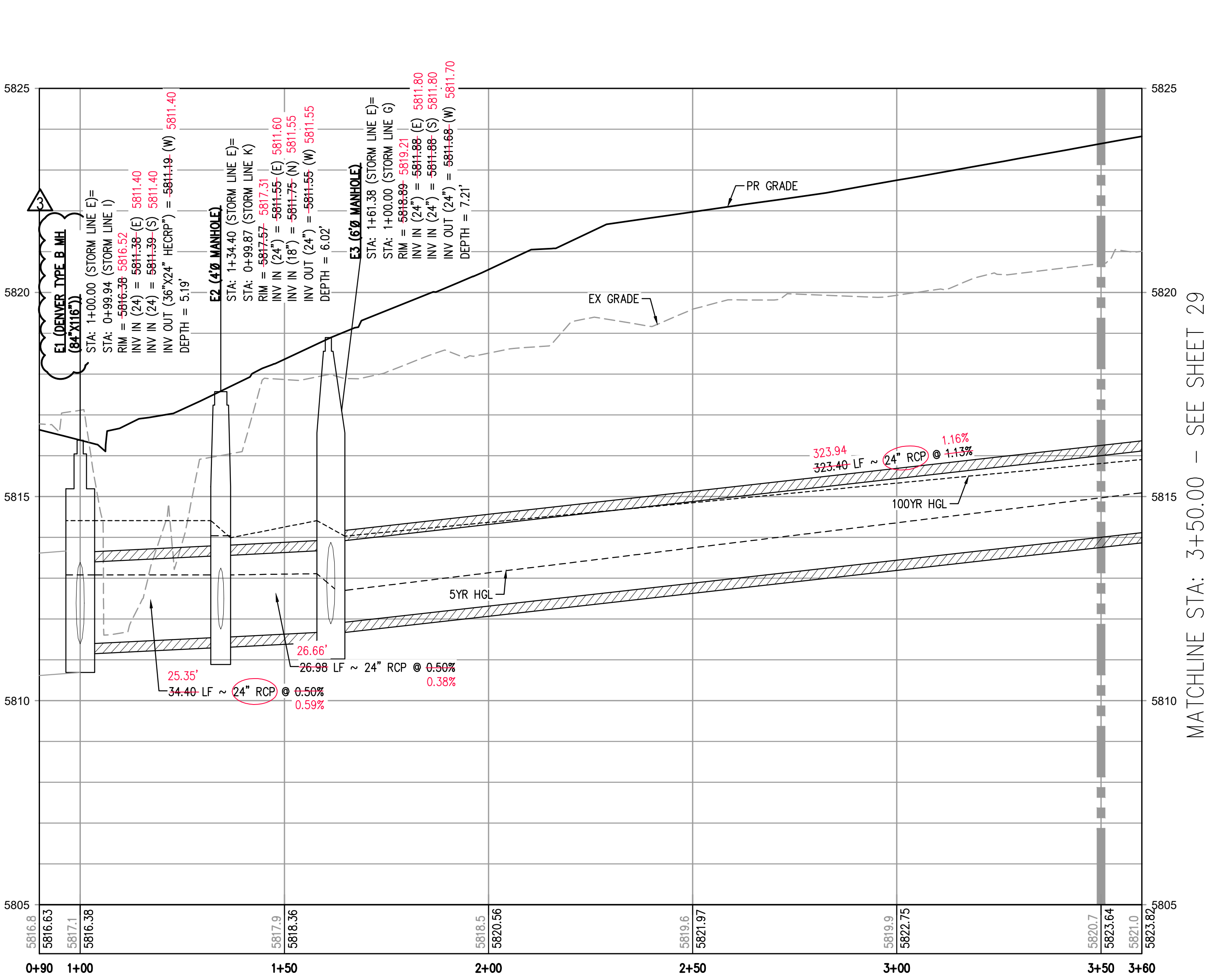

STORM LINE E PROFILE
HORIZONTAL SCALE: 1" = 20'
VERTICAL SCALE: 1" = 2'

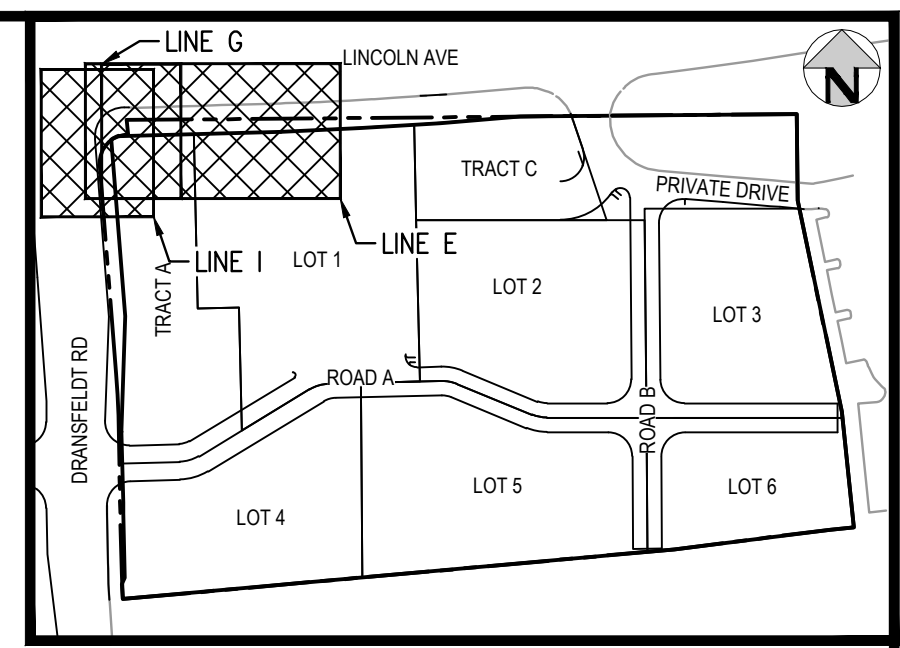

KEY MAP
SCALE: 1" = 200'

- AS-BUILT NOTES:**
- FIELD WORK WAS PERFORMED BETWEEN THE DATES OF AUGUST 7TH, 2024 AND SEPTEMBER 9TH, 2024
 - BENCHMARK IS A CHISELED TRIANGLE AT THE SOUTHEAST CORNER OF LINCOLN AVE. AND DRANSFELDT RD, ELEV=5817.31 NAVD88
 - THE LINEAR UNITS FOR THIS SURVEY ARE U.S. SURVEY FEET.
 - ANY INFORMATION NOT STRUCK THROUGH OR CIRCLED HAS NOT BEEN AS-BUILT.

CERTIFICATION:

I, NEIL PARKER, A LICENSED PROFESSIONAL LAND SURVEYOR IN THE STATE OF COLORADO DO HEREBY CERTIFY THAT THE AS-BUILT NOTES SHOWN HEREON WERE PREPARED BY ME, OR UNDER MY DIRECT SUPERVISION, AND TO THE BEST OF MY KNOWLEDGE AND BELIEF ARE TRUE AND ACCURATE.

NEIL PARKER, PLS #38347
FOR AND ON BEHALF OF:
CMB SURVEYING, INC
11624 DUNRICH RD.
PARKER, CO. 80138

- SHALL BE ROTATED AS SHOWN IN PLAN VIEW.
- ALL TYPE C & D INLETS SHALL HAVE CLOSE MESH GRATES.
 - ALL LATERAL PIPE-TO-PIPE CONNECTIONS SHALL BE MADE USING KOR-N-TREE CONNECTORS OR ENGINEER APPROVED EQUIVALENT.
 - CONTRACTOR SHALL ADJUST ALL EXISTING RIM ELEVATIONS TO MATCH THE PROPOSED GRADE.
 - CONTRACTOR SHALL MODIFY INLET BASES AS NEEDED IN ORDER TO ENSURE ALL STORM PIPES CONNECT PROPERLY TO THE INLET. CONTRACTOR SHALL PROVIDE SHOP DRAWINGS FOR REVIEW AND APPROVAL BY ENGINEER, OWNER, AND CITY/COUNTY PRIOR TO INSTALLATION.
 - CONTRACTOR SHALL PROVIDE ENGINEERED SHOP DRAWINGS, DESIGNED BY A LICENSED ENGINEER, DETAILING THE STRUCTURAL DESIGN OF ALL POND IMPROVEMENTS (FOREBAY, ENERGY DISSIPATING Baffles, OUTLET STRUCTURE, ETC.) FOR REVIEW AND APPROVAL BY ENGINEER, OWNER, AND CITY/COUNTY PRIOR TO INSTALLATION.
 - ANY SUBSURFACE DETENTION AND/OR WATER QUALITY SYSTEM DESIGNS SHOWN ON THESE PLANS (IF APPLICABLE) ARE SPECIFICALLY LIMITED TO ELEVATIONS, GRADES AND STORMWATER DETENTION AND/OR WATER QUALITY DESIGN VOLUMES AND RELEASE RATES. THE DESIGN AND PROFESSIONAL ENGINEER'S SEAL SPECIFICALLY EXCLUDES STRUCTURAL DESIGN (INCLUDING, BUT NOT LIMITED TO, BUOYANCY CALCULATIONS AND CONSTRUCTION, TRAFFIC, OR OTHER LOADING), DEWATERING, EXCAVATION, SHORING, AND MATERIALS AND BACKFILL SPECIFICATIONS. IF THE PROPOSED SYSTEM UTILIZES A PROPRIETARY AND/OR PRE-MANUFACTURED DETENTION AND/OR WATER QUALITY SYSTEM, THE OWNER OR CONTRACTOR IS RESPONSIBLE FOR COORDINATING ALL REQUIRED SYSTEM DESIGN, CALCULATIONS, MATERIALS AND BACKFILL SPECIFICATIONS WITH THE UNDERGROUND DETENTION AND/OR WATER QUALITY SYSTEM MANUFACTURER AND/OR SUPPLIER. CONSTRUCTION OBSERVATION BY THE MANUFACTURER'S ID ON THE
- AS-BUILT DRAWINGS**
- I, OLIVIA R. RILEY, A REGISTERED PROFESSIONAL ENGINEER IN THE STATE OF COLORADO DO HEREBY CERTIFY THAT THE AS-BUILTS SHOWN HEREON IS BASED UPON THE INFORMATION PROVIDED BY THE SURVEYOR NEIL PARKER PLS#38347, ON BEHALF OF CMB SURVEYING, INC, AND TO THE BEST OF MY KNOWLEDGE AND BELIEF IS TRUE AND ACCURATE.

OLIVIA R. RILEY, PE 57110
FOR AND ON BEHALF OF
HARRIS KOCHER SMITH

THE TOWN OF PARKER REVIEW CONSTITUTES GENERAL COMPLIANCE WITH THE TOWN'S STANDARDS AND APPROVED VARIANCES. SUBJECT TO THESE PLANS BEING STAMPED, SIGNED, AND DATED BY THE PROFESSIONAL ENGINEER OF RECORD. REVIEW BY THE TOWN DOES NOT CONSTITUTE APPROVAL OF THE PLAN DESIGN OR ACCURACY AND CORRECTNESS OF ENGINEERING CALCULATIONS. ERRORS IN THE DESIGN OR CALCULATIONS REMAIN THE RESPONSIBILITY OF THE REGISTERED PROFESSIONAL ENGINEER WHOSE STAMP AND SIGNATURE ARE AFFIXED TO THIS DOCUMENT.

THIS REVIEW DOES NOT CONSTITUTE APPROVAL OF ANY PRIVATE ON-SITE IMPROVEMENTS WHICH MAY BE SHOWN. CONSTRUCTION CANNOT COMMENCE UNTIL ALL REQUIRED DRAINAGE TRAFFIC REPORT(S), FINAL DEVELOPMENTS PLANS, SPECIAL REVIEWS(S), GRADING PERMIT, AND/OR OTHER PERMITS ARE COMPLETE, APPROVED AND ON FILE WITH THE TOWN OF PARKER.

TOWN OF PARKER, DIRECTOR OF ENGINEERING _____ DATE _____



DESIGNED BY: MJS
CHECKED BY: RCP
DRAWN BY: MJS

ISSUE DATE: 07-30-2021

DATE	REVISION COMMENTS
01-23-2024	RF#1-STORM CONNECT TO EXISTING
04-12-2022	PER TOWN OF PARKER COMMENTS
07-21-2022	PER TOWN OF PARKER COMMENTS
11-22-2022	PER TOWN OF PARKER COMMENTS
01/18/2023	PER TOWN OF PARKER COMMENTS
03-09-2023	PER TOWN OF PARKER COMMENTS
04-25-2023	PERMIT SET



LINCOLN & DRANSFELDT
PUBLIC STORM LINES E & I & PRIVATE STORM LINE G PLAN & PROFILE

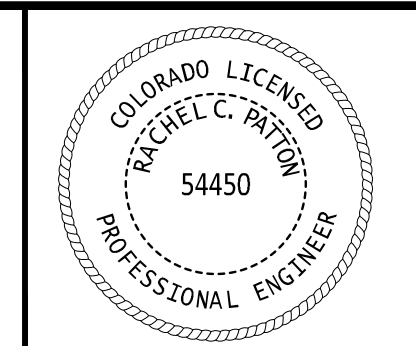

PROJECT #: 200829
SHEET NUMBER
28
28 OF 55

NO CHANGES ARE TO BE MADE TO THIS DRAWING WITHOUT WRITTEN PERMISSION OF HARRIS KOCHER SMITH.

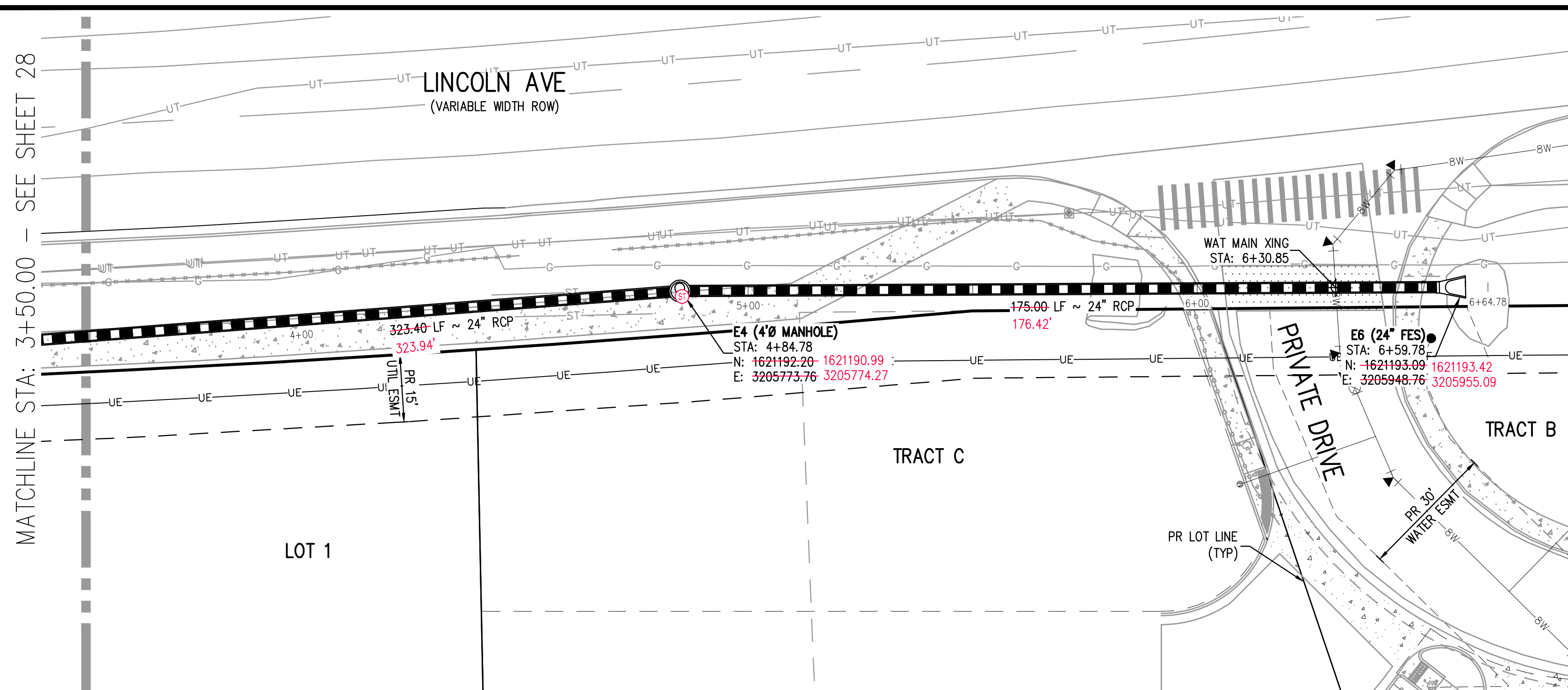

STORM LINE E PLAN
SCALE: 1" = 20'

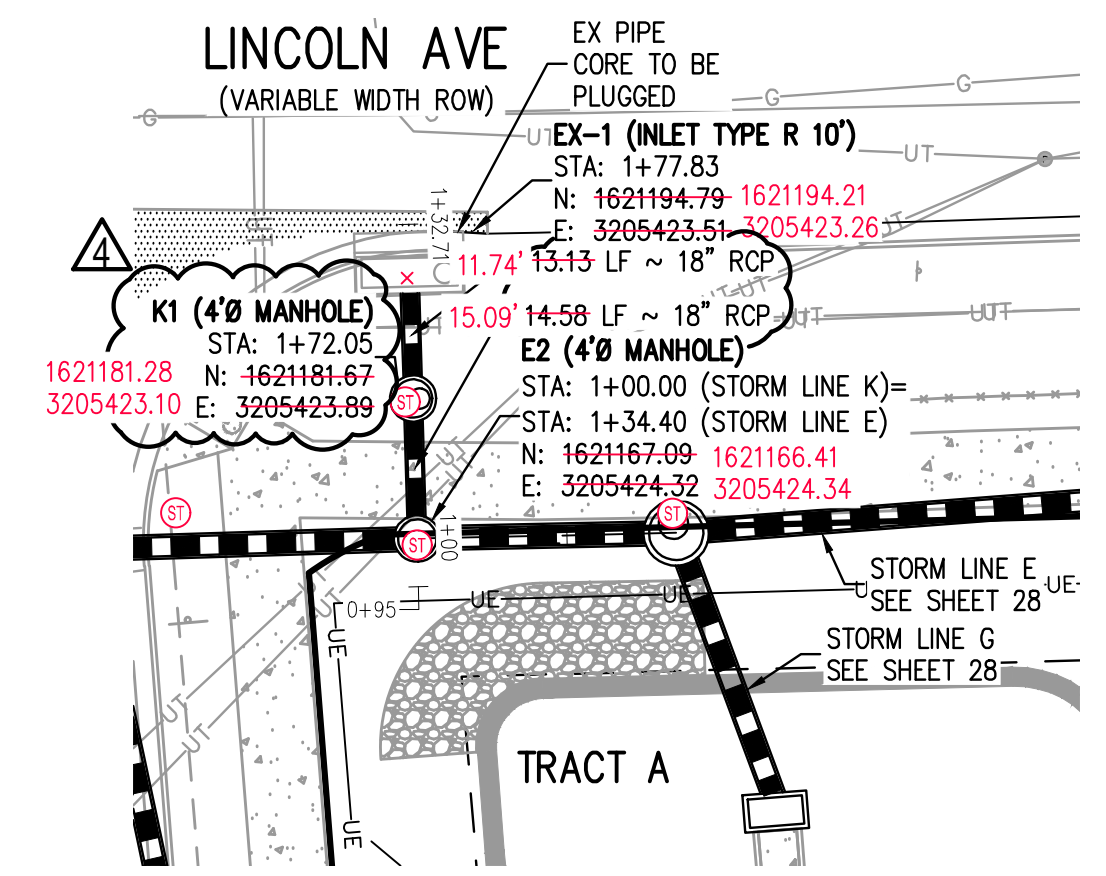

STORM LINE K PLAN
SCALE: 1" = 20'

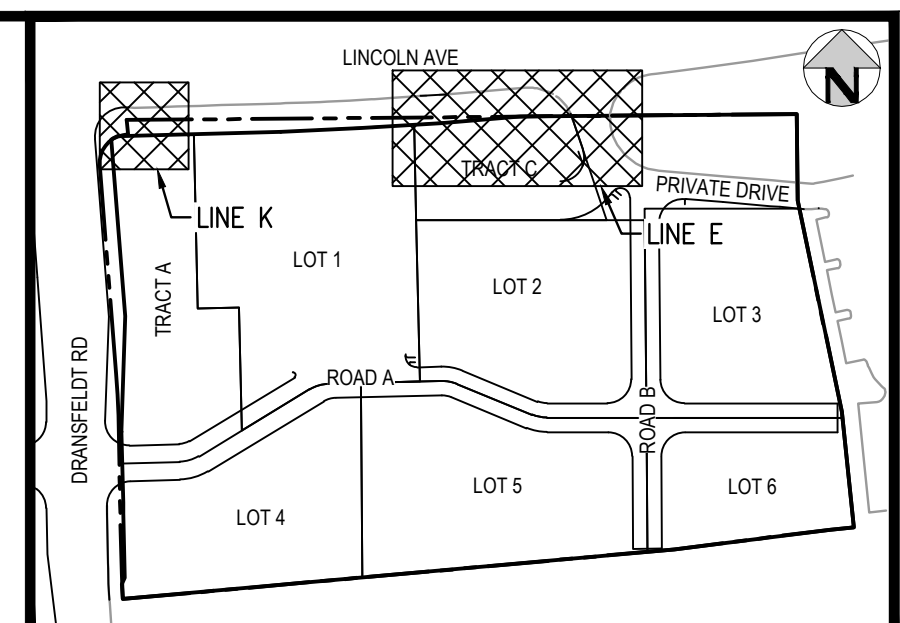

KEY MAP
SCALE: 1" = 200'

AS-BUILT NOTES:

1. FIELD WORK WAS PERFORMED BETWEEN THE DATES OF AUGUST 7TH, 2024 AND SEPTEMBER 9TH, 2024
2. BENCHMARK IS A CHISELED TRIANGLE AT THE SOUTHEAST CORNER OF LINCOLN AVE. AND DRANSFELDT RD, ELEV=5817.31 NAVD88
3. THE LINEAR UNITS FOR THIS SURVEY ARE U.S. SURVEY FEET.
4. ANY INFORMATION NOT STRUCK THROUGH OR CIRCLED HAS NOT BEEN AS-BUILT.

CERTIFICATION:

I, NEIL PARKER, A LICENSED PROFESSIONAL LAND SURVEYOR IN THE STATE OF COLORADO DO HEREBY CERTIFY THAT THE AS-BUILT NOTES SHOWN HEREON WERE PREPARED BY ME, OR UNDER MY DIRECT SUPERVISION, AND TO THE BEST OF MY KNOWLEDGE AND BELIEF ARE TRUE AND ACCURATE.

NEIL PARKER, PLS #38347
FOR AND ON BEHALF OF:
CMB SURVEYING, INC
11624 DUNNICH RD
PARKER, CO. 80138



9. ALL FIELD DIMENSIONS SHALL HAVE CLOSE NEIGHBORING.
9. ALL LATERAL PIPE-TO-PIPE CONNECTIONS SHALL BE MADE USING KOR-N-TEE CONNECTORS OR ENGINEER APPROVED EQUIVALENT.
10. CONTRACTOR SHALL ADJUST ALL EXISTING RIM ELEVATIONS TO MATCH THE PROPOSED GRADE.
11. CONTRACTOR SHALL MODIFY INLET BASES AS NEEDED IN ORDER TO ENSURE ALL STORM PIPES CONNECT PROPERLY TO THE INLET. CONTRACTOR SHALL PROVIDE SHOP DRAWINGS FOR REVIEW AND APPROVAL BY ENGINEER, OWNER, AND CITY/COUNTY PRIOR TO INSTALLATION.
12. CONTRACTOR SHALL PROVIDE ENGINEERED SHOP DRAWINGS, DESIGNED BY A LICENSED ENGINEER, DETAILING THE STRUCTURAL DESIGN OF ALL POND IMPROVEMENTS (FOREBAY, ENERGY DISSIPATING BAFFLES, OUTLET STRUCTURE, ETC.) FOR REVIEW AND APPROVAL BY ENGINEER, OWNER, AND CITY/COUNTY PRIOR TO INSTALLATION.
13. ANY SUBSURFACE DETENTION AND/OR WATER QUALITY SYSTEM DESIGNS SHOWN ON THESE PLANS (IF APPLICABLE) ARE SPECIFICALLY LIMITED TO ELEVATIONS, GRADES AND STORMWATER DETENTION AND/OR WATER QUALITY DESIGN VOLUMES AND RELEASE RATES. THE DESIGN AND PROFESSIONAL ENGINEER'S SEAL SPECIFICALLY EXCLUDES STRUCTURAL DESIGN (INCLUDING, BUT NOT LIMITED TO, BUOYANCY CALCULATIONS AND CONSTRUCTION, TRAFFIC, OR OTHER LOADING), DEWATERING, EXCAVATION, SHORING, AND MATERIALS AND BACKFILL SPECIFICATIONS. IF THE PROPOSED SYSTEM UTILIZES A PROPRIETARY AND/OR PRE-MANUFACTURED DETENTION AND/OR WATER QUALITY SYSTEM, THE OWNER OR CONTRACTOR IS RESPONSIBLE FOR COORDINATING ALL REQUIRED SYSTEM DESIGN, CALCULATIONS, MATERIALS AND BACKFILL SPECIFICATIONS WITH THE UNDERGROUND DETENTION AND/OR WATER QUALITY SYSTEM MANUFACTURER AND/OR SUPPLIER. CONSTRUCTION OBSERVATION BY THE MANUFACTURER'S REPI DETE SHO CON.

AS-BUILT DRAWINGS

OLIVIA R. RILEY, A REGISTERED PROFESSIONAL ENGINEER IN THE STATE OF COLORADO DO HEREBY CERTIFY THAT THE AS-BUILTS SHOWN HEREON IS BASED UPON THE INFORMATION PROVIDED BY THE SURVEYOR NEIL PARKER PLS#38347, ON BEHALF OF CMB SURVEYING, INC, AND TO THE BEST OF MY KNOWLEDGE AND BELIEF IS TRUE AND ACCURATE.

OLIVIA R. RILEY, PE 57110
FOR AND ON BEHALF OF
HARRIS KOCHER SMITH

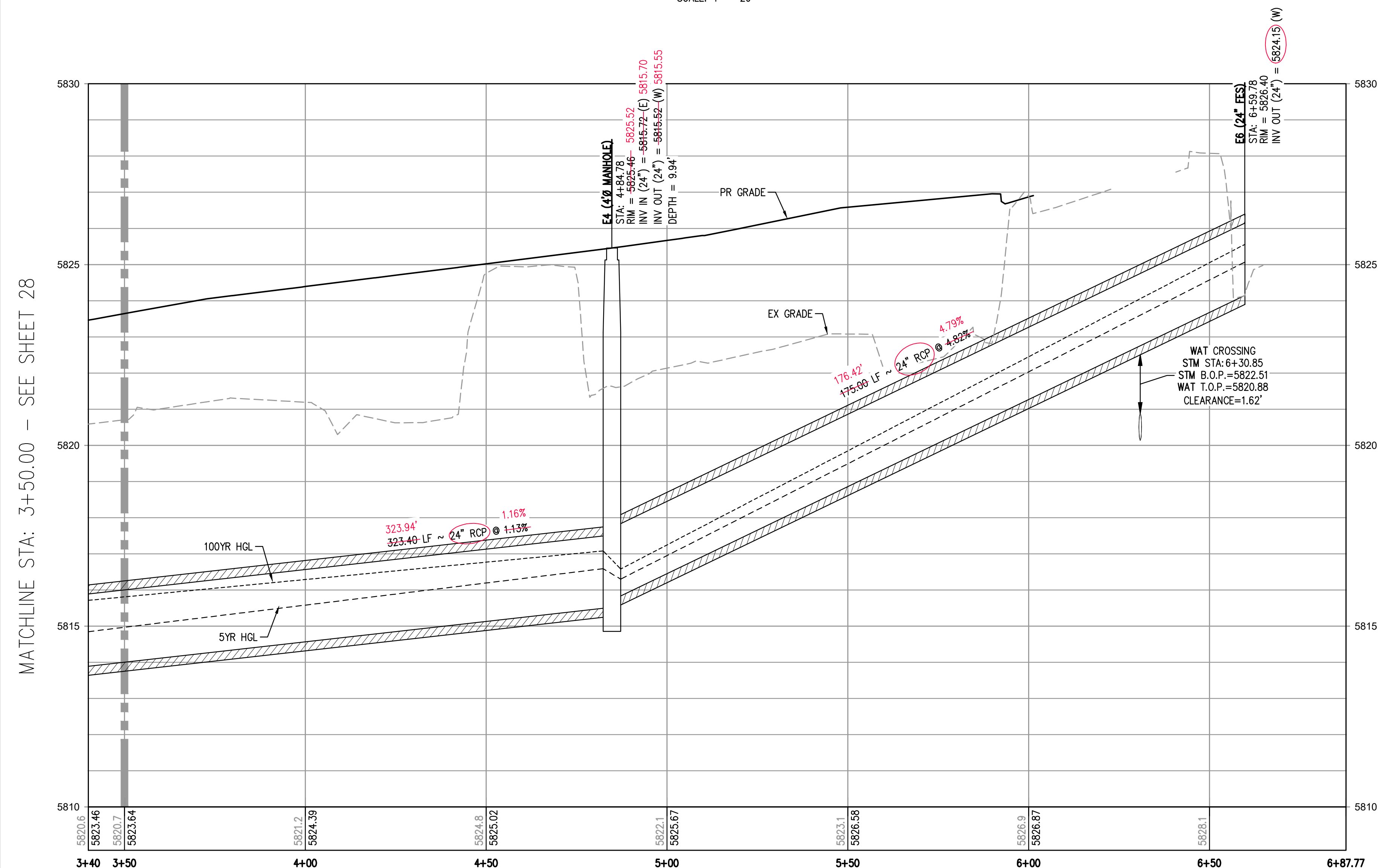

STORM LINE E PROFILE
HORIZONTAL SCALE: 1" = 20'
VERTICAL SCALE: 1" = 2'

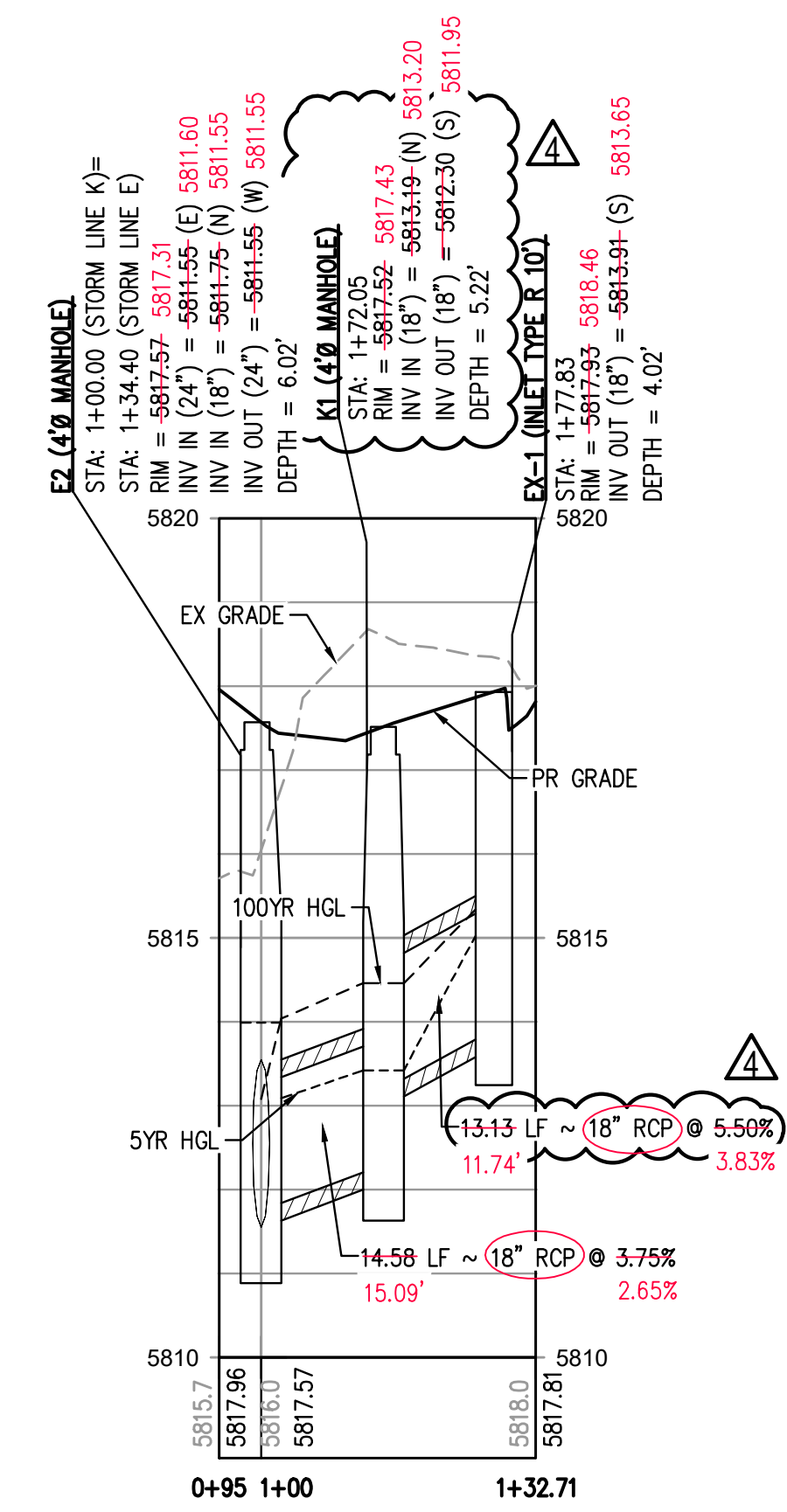

STORM LINE K PROFILE
HORIZONTAL SCALE: 1" = 20'
VERTICAL SCALE: 1" = 2'

FILE PATH: P:\2024\08\09\AS-BUILT\STORM\KCD - STORM P&RS DWG LAYOUT - 25 PUBLIC STORM LINE E & G PLAN & PROFILE
DESIGNED BY: MJS
CHECKED BY: RCP
PLOTTED: THU 03/20/25 7:30:44 AM BY: NEVIN RUSSELL



DATE	REVISION COMMENTS
05-07-2024	STORM LINE K SLOPE UPDATE
04-12-2022	PER TOWN OF PARKER COMMENTS
07-21-2022	PER TOWN OF PARKER COMMENTS
11-22-2022	PER TOWN OF PARKER COMMENTS
01/18/2023	PER TOWN OF PARKER COMMENTS
03-09-2023	PER TOWN OF PARKER COMMENTS
04-25-2023	PERMIT SET

DATE	REVISION COMMENTS
05-07-2024	STORM LINE K SLOPE UPDATE
04-12-2022	PER TOWN OF PARKER COMMENTS
07-21-2022	PER TOWN OF PARKER COMMENTS
11-22-2022	PER TOWN OF PARKER COMMENTS
01/18/2023	PER TOWN OF PARKER COMMENTS
03-09-2023	PER TOWN OF PARKER COMMENTS
04-25-2023	PERMIT SET

HKS HARRIS KOCHER SMITH
1120 Lincoln Street, Suite 1000
Denver, Colorado 80203
P: 303.623.6300 F: 303.623.6311
HarrisKocherSmith.com

PLAZA STREET PARTNERS

**LINCOLN & DRANSFELDT
PUBLIC STORM LINE E PLAN & PROFILE**

TOWN OF PARKER, DIRECTOR OF ENGINEERING DATE

PROJECT #: 200829
SHEET NUMBER
29
OF 55

AS-BUILT NOTES:

1. FIELD WORK WAS PERFORMED BETWEEN THE DATES OF AUGUST 7TH, 2024 AND SEPTEMBER 9TH, 2024.
2. BENCHMARK IS A CHISELED TRIANGLE AT THE SOUTHEAST CORNER OF LINCOLN AVE. AND DRANSFELDT RD, ELEV=5817.31 NAVD88
3. THE LINEAR UNITS FOR THIS SURVEY ARE U.S. SURVEY FEET.
4. ANY INFORMATION NOT STRUCK THROUGH OR CIRCLED HAS NOT BEEN AS-BUILT.

CERTIFICATION:

I, NEIL PARKER, A LICENSED PROFESSIONAL LAND SURVEYOR IN THE STATE OF COLORADO DO HEREBY CERTIFY THAT THE AS-BUILT NOTES SHOWN HEREON WERE PREPARED BY ME, OR UNDER MY DIRECT SUPERVISION, AND TO THE BEST OF MY KNOWLEDGE AND BELIEF ARE TRUE AND ACCURATE.

NEIL PARKER, PLS #38347
FOR AND ON BEHALF OF:
CMB SURVEYING, INC
11624 DUNRICH RD.
PARKER, CO. 80138



AS-BUILT DRAWINGS

I, RACHEL C. PATTON, A REGISTERED PROFESSIONAL ENGINEER IN THE STATE OF COLORADO DO HEREBY CERTIFY THAT THE AS-BUILTS SHOWN HEREON WERE PREPARED UNDER MY DIRECTION & SUPERVISION BASED UPON DATA PROVIDED BY THE SURVEYOR (XXXXXX XXXXXX, PLS #XXXXX, ON BEHALF OF XXXXXXXX XXXXXXXX XXXXXX), AND TO THE BEST OF MY KNOWLEDGE AND BELIEF IS TRUE AND ACCURATE AND IN GENERAL CONFORMANCE WITH THE DESIGN INTENT & CITY REQUIREMENTS

RACHEL C. PATTON, PE 54450
FOR AND ON BEHALF OF
HARRIS KOCHER SMITH

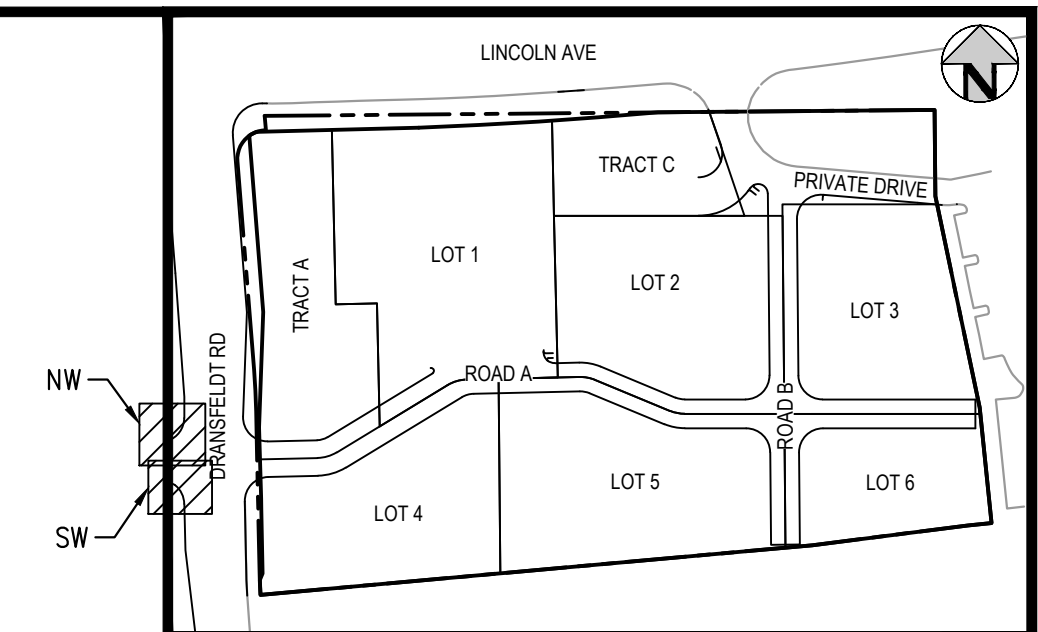
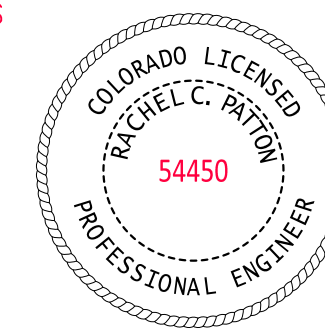

KEY MAP
SCALE: 1" = 200'

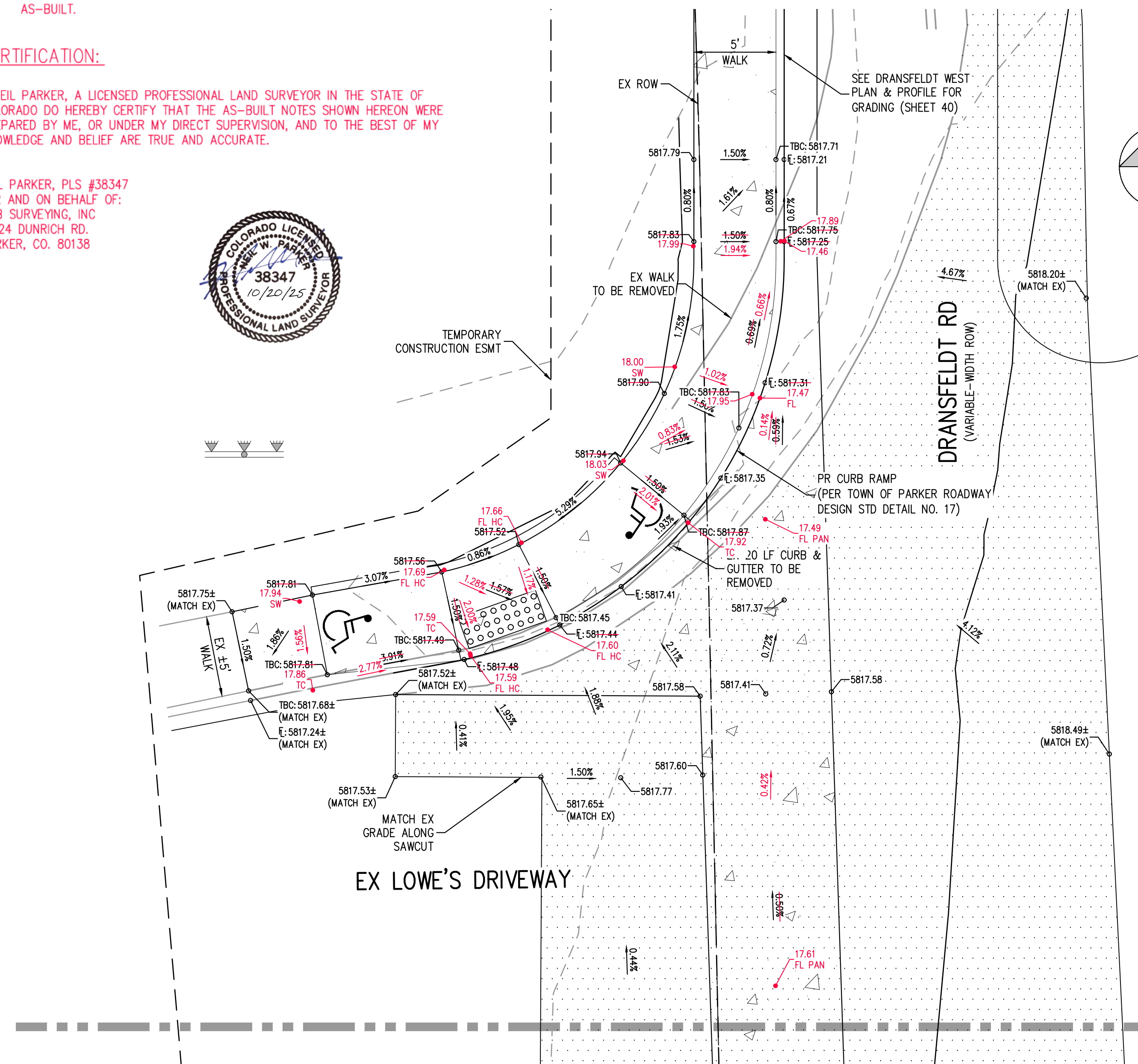

DRANSFELDT RD - LOWES DRIVEWAY - NW INTERSECTION PLAN
SCALE: 1" = 5'

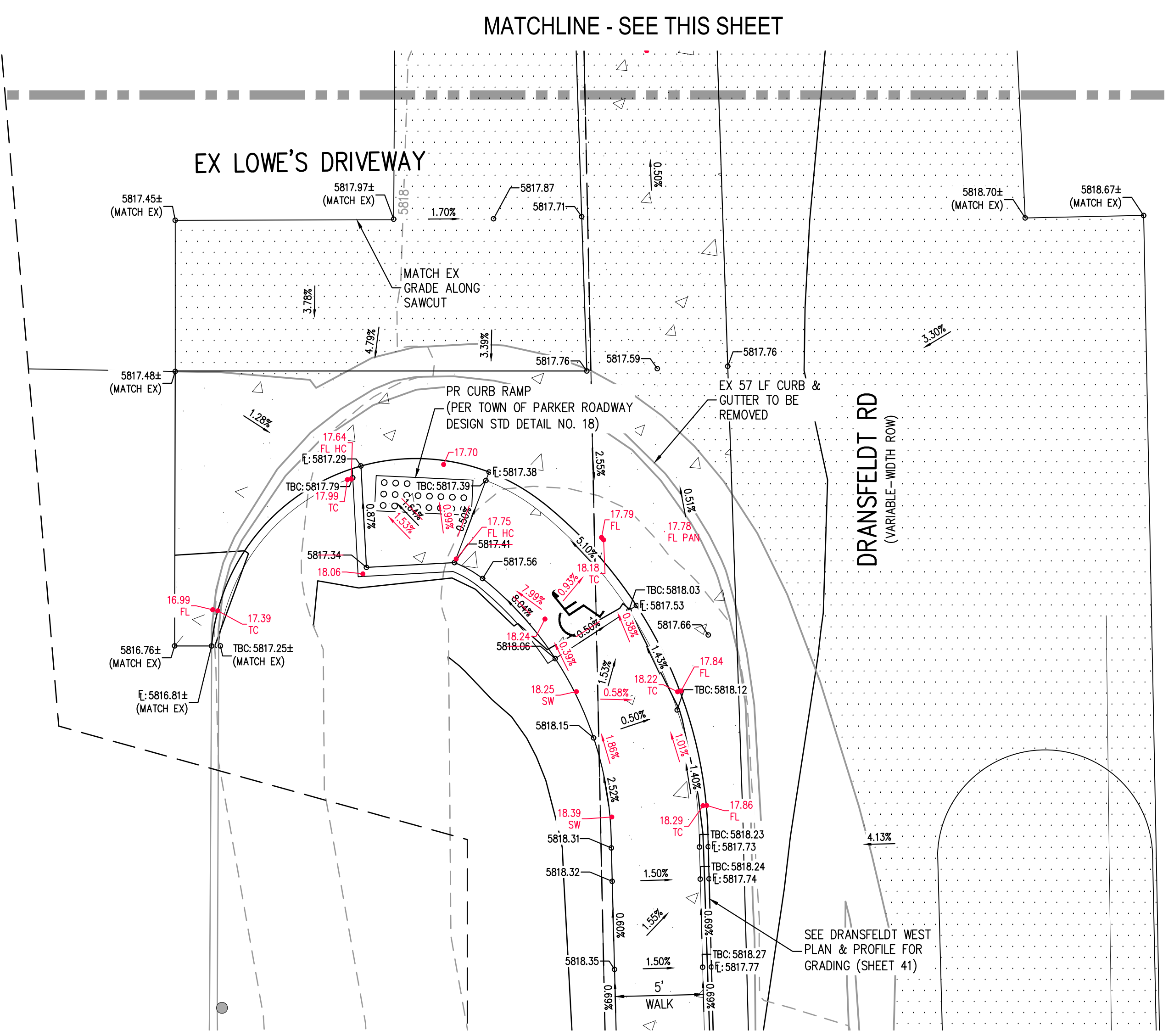

DRANSFELDT RD - LOWES DRIVEWAY - SW INTERSECTION PLAN
SCALE: 1" = 5'

THE TOWN OF PARKER REVIEW CONSTITUTES GENERAL COMPLIANCE WITH THE TOWN'S STANDARDS AND APPROVED VARIANCES. SUBJECT TO THESE PLANS BEING STAMPED, SIGNED, AND DATED BY THE PROFESSIONAL ENGINEER OF RECORD. REVIEW BY THE TOWN DOES NOT CONSTITUTE APPROVAL OF THE PLAN DESIGN OR ACCURACY AND CORRECTNESS OF ENGINEERING CALCULATIONS. ERRORS IN THE DESIGN OR CALCULATIONS REMAIN THE RESPONSIBILITY OF THE REGISTERED PROFESSIONAL ENGINEER WHOSE STAMP AND SIGNATURE ARE AFFIXED TO THIS DOCUMENT.

THIS REVIEW DOES NOT CONSTITUTE APPROVAL OF ANY PRIVATE ON-SITE IMPROVEMENTS WHICH MAY BE SHOWN. CONSTRUCTION CANNOT COMMENCE UNTIL ALL REQUIRED DRAINAGE/TRAFFIC REPORT(S), FINAL DEVELOPMENTS PLANS, SPECIAL REVIEW(S), GRADING PERMIT, AND/OR OTHER PERMITS ARE COMPLETE, APPROVED AND ON FILE WITH THE TOWN OF PARKER.

TOWN OF PARKER, DIRECTOR OF ENGINEERING _____ DATE _____

FILE PATH: P:\2020\08\09\SURVEY\AS-BUILT\TSDR\001\42-44 - INTERSECTION DESIGN PLAN POINTS ROTATED TO HSDWG LAYOUT - 03 - LOWES ACCESS
DESIGNED BY: CLH
CHECKED BY: RCP
PLOTTED: FR 10/17/25 7:32:00AM BY: CLH/WARLEY

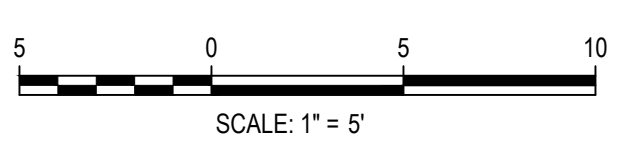

DESIGNED BY: ORM
CHECKED BY: RCP
DRAWN BY: CLH

DATE	REVISION COMMENTS
11-17-2021	PER TOWN OF PARKER COMMENTS
04-12-2022	PER TOWN OF PARKER COMMENTS
07-21-2022	PER TOWN OF PARKER COMMENTS
11-22-2022	PER TOWN OF PARKER COMMENTS
01/18/2023	PER TOWN OF PARKER COMMENTS
03-09-2023	PER TOWN OF PARKER COMMENTS
04-25-2023	PERMIT SET



PLAZA STREET PARTNERS

LINCOLN & DRANSFELDT
INTERSECTION DESIGN PLAN - PUBLIC

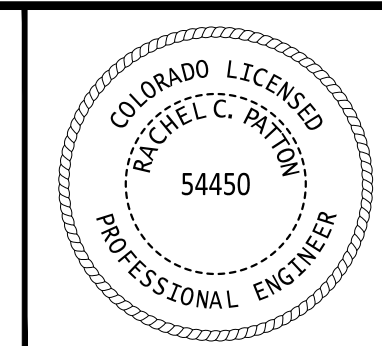

PROJECT #: 200829
SHEET NUMBER
43
43 OF 55

NO CHANGES ARE TO BE MADE TO THIS DRAWING WITHOUT WRITTEN PERMISSION OF HARRIS KOCHER SMITH.

AS-BUILT DRAWINGS

I, RACHEL C. PATTON, A REGISTERED PROFESSIONAL ENGINEER IN THE STATE OF COLORADO DO HEREBY CERTIFY THAT THE AS-BUILTS SHOWN HEREON WERE PREPARED UNDER MY DIRECTION & SUPERVISION BASED UPON DATA PROVIDED BY THE SURVEYOR (XXXXXX XXXXXX, PLS #XXXXX, ON BEHALF OF XXXXXXXX XXXXXXXX XXXXXXXX), AND TO THE BEST OF MY KNOWLEDGE AND BELIEF IS TRUE AND ACCURATE AND IN GENERAL CONFORMANCE WITH THE DESIGN INTENT & CITY REQUIREMENTS.

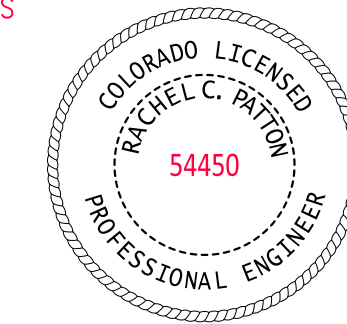

RACHEL C. PATTON, PE 54450
FOR AND ON BEHALF OF
HARRIS KOCHER SMITH

AS-BUILT NOTES:

- FIELD WORK WAS PERFORMED BETWEEN THE DATES OF AUGUST 7TH, 2024 AND SEPTEMBER 9TH, 2024
- BENCHMARK IS A CHISELED TRIANGLE AT THE SOUTHEAST CORNER OF LINCOLN AVE. AND DRANSFELDT RD, ELEV=5817.31 NAVD88
- THE LINEAR UNITS FOR THIS SURVEY ARE U.S. SURVEY FEET.
- ANY INFORMATION NOT STRUCK THROUGH OR CIRCLED HAS NOT BEEN AS-BUILT.

CERTIFICATION:

I, NEIL PARKER, A LICENSED PROFESSIONAL LAND SURVEYOR IN THE STATE OF COLORADO DO HEREBY CERTIFY THAT THE AS-BUILT NOTES SHOWN HEREON WERE PREPARED BY ME, OR UNDER MY DIRECT SUPERVISION, AND TO THE BEST OF MY KNOWLEDGE AND BELIEF ARE TRUE AND ACCURATE.

NEIL PARKER, PLS #38347
FOR AND ON BEHALF OF:
CMB SURVEYING, INC
11624 DUNRICH RD.
PARKER, CO. 80138

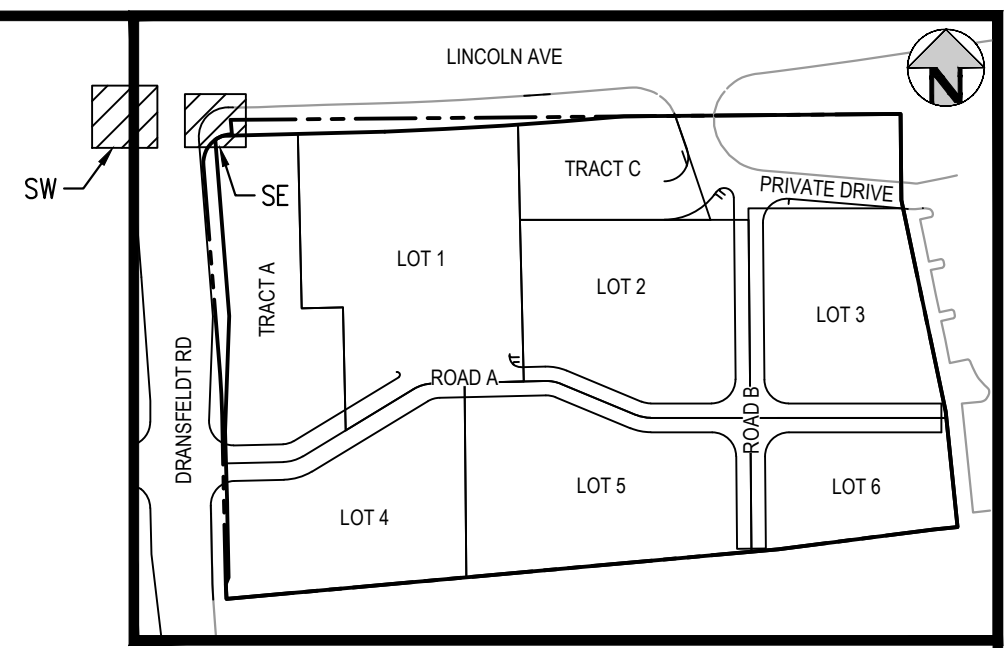
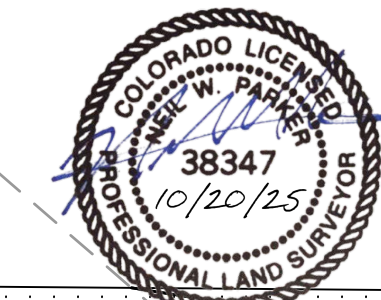

KEY MAP
SCALE: 1" = 200'

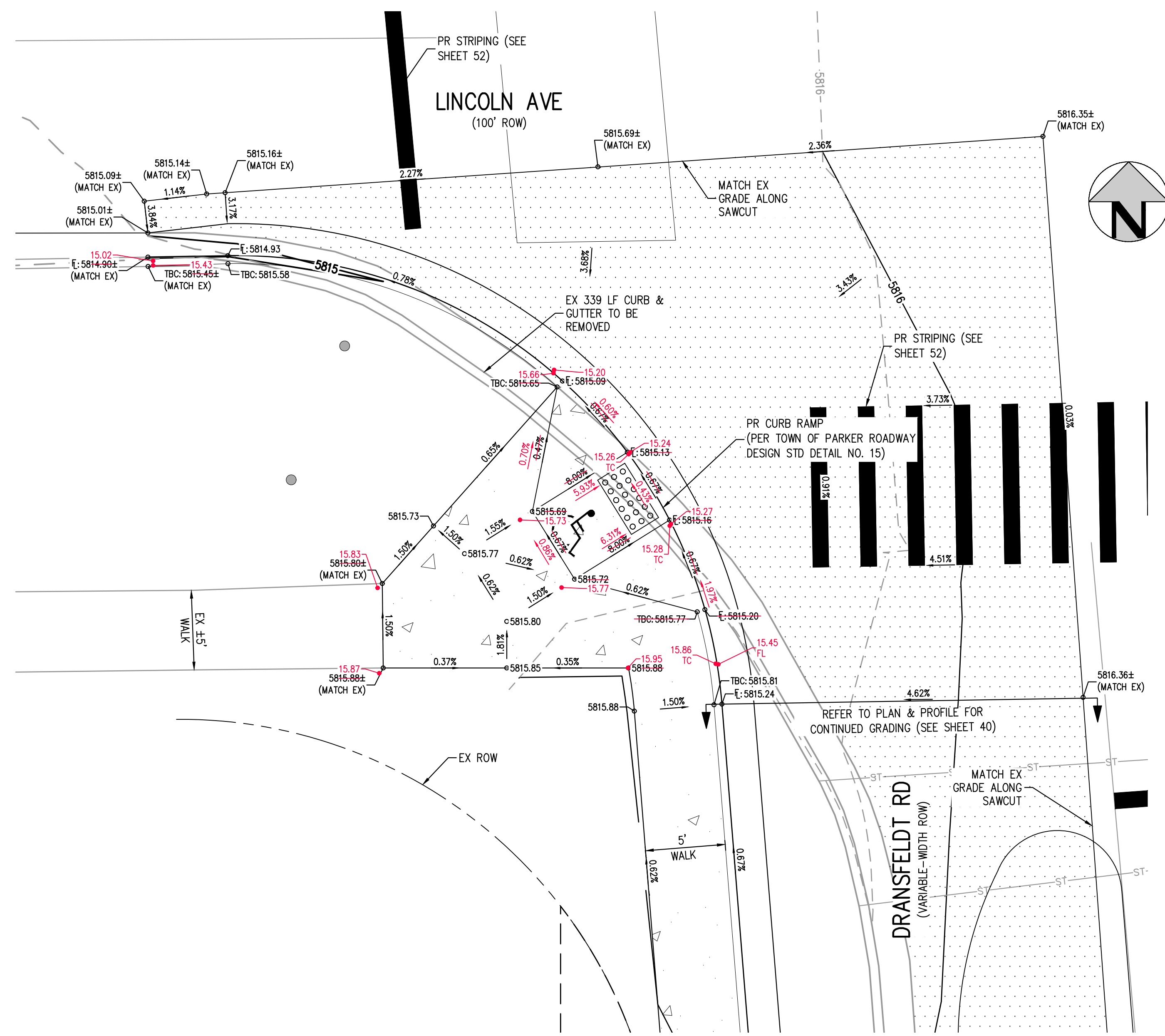

LINCOLN AVE & DRANSFELDT RD - SW INTERSECTION PLAN
SCALE: 1" = 5'

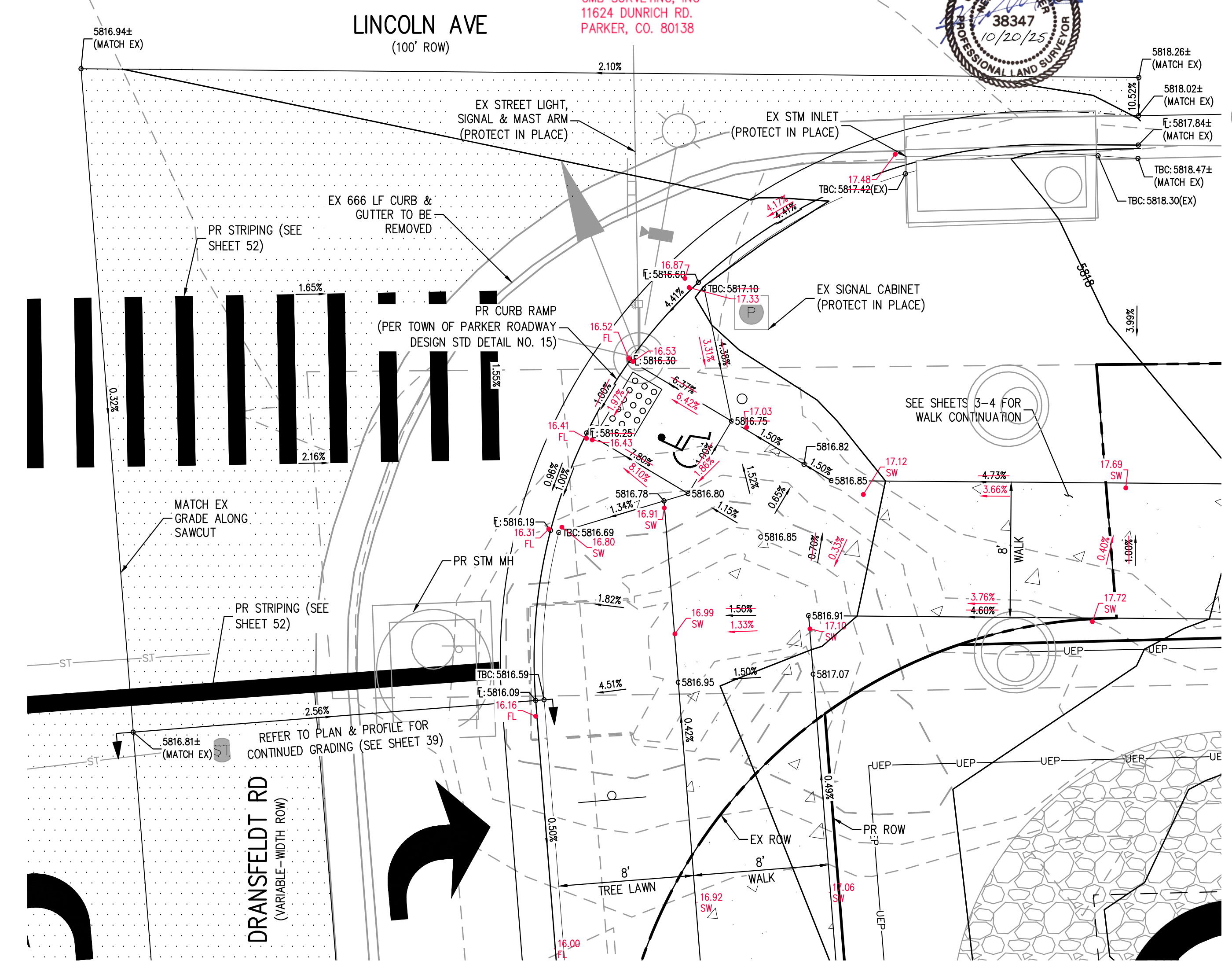

LINCOLN AVE & DRANSFELDT RD - SE INTERSECTION PLAN
SCALE: 1" = 5'

FILE PATH: P:\2024\08\09\SURVEY\AS-BUILT\TSR\ROADWAY\42-44 - INTERSECTION DESIGN\PLAN\POINTS ROTATED TO INSIDING LAYOUT - 44 - SW & SW CORNERS
PLotted: 10/17/25 7:32:05A BY: QJWA/RLY

THE TOWN OF PARKER REVIEW CONSTITUTES GENERAL COMPLIANCE WITH THE TOWN'S STANDARDS AND APPROVED VARIANCES. SUBJECT TO THESE PLANS BEING STAMPED, SIGNED, AND DATED BY THE PROFESSIONAL ENGINEER OF RECORD. REVIEW BY THE TOWN DOES NOT CONSTITUTE APPROVAL OF THE PLAN DESIGN OR ACCURACY AND CORRECTNESS OF ENGINEERING CALCULATIONS. ERRORS IN THE DESIGN OR CALCULATIONS REMAIN THE RESPONSIBILITY OF THE REGISTERED PROFESSIONAL ENGINEER WHOSE STAMP AND SIGNATURE ARE AFFIXED TO THIS DOCUMENT.

THIS REVIEW DOES NOT CONSTITUTE APPROVAL OF ANY PRIVATE ON-SITE IMPROVEMENTS WHICH MAY BE SHOWN. CONSTRUCTION CANNOT COMMENCE UNTIL ALL REQUIRED DRAINAGE/TRAFFIC REPORT(S), FINAL DEVELOPMENTS PLANS, SPECIAL REVIEWS(S), GRADING PERMIT, AND/OR OTHER PERMITS ARE COMPLETE, APPROVED AND ON FILE WITH THE TOWN OF PARKER.

TOWN OF PARKER, DIRECTOR OF ENGINEERING _____ DATE _____

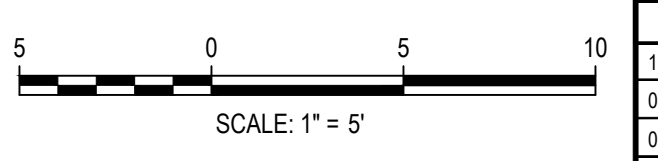

DESIGNED BY: ORM
CHECKED BY: RCP
DRAWN BY: CLH

DATE	REVISION COMMENTS
11-17-2021	PER TOWN OF PARKER COMMENTS
04-12-2022	PER TOWN OF PARKER COMMENTS
07-21-2022	PER TOWN OF PARKER COMMENTS
11-22-2022	PER TOWN OF PARKER COMMENTS
01/18/2023	PER TOWN OF PARKER COMMENTS
03-09-2023	PER TOWN OF PARKER COMMENTS
04-25-2023	PERMIT SET

HKS HARRIS KOCHER SMITH
1120 Lincoln Street, Suite 1000
Denver, Colorado 80203
P: 303.623.6300 F: 303.623.6311
HarrisKocherSmith.com

PLAZA STREET PARTNERS

LINCOLN & DRANSFELDT
INTERSECTION DESIGN PLAN - PUBLIC

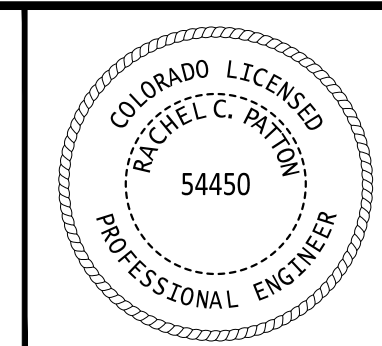

PROJECT #: 200829
SHEET NUMBER

44

44 OF 55