

# LINCOLN PROFESSIONAL PARK

MINOR SUBDIVION PLAT

SITUATED IN THE NORTHWEST 1/4 OF SECTION 15, TOWNSHIP 6 SOUTH, RANGE 66 WEST OF THE 6TH P.M.,  
COUNTY OF DOUGLAS, STATE OF COLORADO

SHEET 1 OF 2

3 LOTS, 4 TRACTS - 7.95 ACRES ±  
FILE NO.:

## LEGAL DESCRIPTION

A PARCEL OF LAND SITUATED IN THE NORTHWEST QUARTER OF SECTION 15, TOWNSHIP 6 SOUTH, RANGE 66 WEST OF THE SIXTH PRINCIPAL MERIDIAN, COUNTY OF DOUGLAS, STATE OF COLORADO, MORE PARTICULARLY DESCRIBED AS FOLLOWS:

COMMENCING AT THE NORTHWEST CORNER OF SAID SECTION 15;  
THENCE SOUTH 83°44'03" EAST, A DISTANCE OF 846.76 FEET TO A POINT ON THE SOUTH RIGHT-OF-WAY LINE OF LINCOLN AVENUE AND THE **POINT OF BEGINNING**;

THENCE NORTH 89°29'00" EAST ALONG SAID SOUTH RIGHT-OF-WAY LINE, A DISTANCE OF 697.77 FEET TO THE NORTHWEST CORNER OF LOT 1, PEASLEE SUBDIVISION FILING NO. 1, RECORDED AT RECEPTION NO. 99104313;

THENCE ALONG THE WEST LINE OF SAID LOT 1 THE FOLLOWING TWO (2) COURSES:

- 1) SOUTH 00°31'00" EAST, A DISTANCE OF 89.84 FEET;
- 2) SOUTH 11°49'46" EAST, A DISTANCE OF 225.08 FEET TO THE NORTHWEST CORNER OF LOT 1, PEASLEE SUBDIVISION FILING NO. 2, RECORDED AT RECEPTION NO. 2005085666;

THENCE SOUTH 05°51'51" EAST ALONG THE WEST LINE OF SAID LOT 1, A DISTANCE OF 120.83 FEET TO A POINT ON THE NORTH LINE OF LOT 1B, PARKER PROFESSIONAL PARK FIRST AMENDMENT, RECORDED AT RECEPTION NO. 8725509;

THENCE SOUTH 84°07'50" WEST ALONG SAID NORTH LINE, A DISTANCE OF 24.51 FEET TO THE NORTHEAST CORNER OF LOT 1, BLOCK 1 E.T. TECHNOLOGIES INC., RECORDED AT RECEPTION NO. 2002093991;

THENCE ALONG SAID NORTH LINE THE FOLLOWING TWO (2) COURSES:

- 1) SOUTH 82°44'13" WEST, A DISTANCE OF 163.50 FEET;
- 2) SOUTH 84°51'34" WEST, A DISTANCE OF 577.15 FEET TO A POINT ON THE EAST RIGHT-OF-WAY LINE OF DRANSFELDT ROAD DEEDED BY RECEPTION NO. 2002088425 AND A POINT OF NON-TANGENT CURVATURE;

THENCE ALONG SAID EAST RIGHT-OF-WAY LINE THE FOLLOWING SIX (6) COURSE:

- 1) ALONG THE ARC OF SAID CURVE TO THE RIGHT AN ARC LENGTH OF 25.79 FEET, SAID CURVE HAVING A RADIUS OF 660.00 FEET, A CENTRAL ANGLE OF 02°14'19", AND A CHORD WHICH BEARS NORTH 02°20'42" WEST A CHORD DISTANCE OF 25.79 FEET;
- 2) NORTH 01°13'32" WEST, A DISTANCE OF 165.71 FEET TO A POINT OF CURVATURE;
- 3) ALONG THE ARC OF SAID CURVE TO THE LEFT AN ARC LENGTH OF 43.04 FEET, SAID CURVE HAVING A RADIUS OF 740.00 FEET, A CENTRAL ANGLE OF 03°19'57", AND A CHORD WHICH BEARS NORTH 02°53'30" WEST A CHORD DISTANCE OF 43.03 FEET;
- 4) NORTH 04°33'29" WEST, A DISTANCE OF 217.83 FEET TO A POINT OF CURVATURE;
- 5) ALONG THE ARC OF SAID CURVE TO THE RIGHT AN ARC LENGTH OF 49.23 FEET, SAID CURVE HAVING A RADIUS OF 30.00 FEET, A CENTRAL ANGLE OF 94°01'51", AND A CHORD WHICH BEARS NORTH 42°27'27" EAST A CHORD DISTANCE OF 43.89 FEET;
- 6) NORTH 04°33'21" WEST, A DISTANCE OF 15.04 FEET TO THE **POINT OF BEGINNING**.

SAID PARCEL CONTAINS 346,479 SQUARE FEET OR 7.95 ACRES, MORE OR LESS.

## CERTIFICATE OF DEDICATION AND OWNERSHIP

THE UNDERSIGNED, BEING ALL THE OWNERS, MORTGAGEES, BENEFICIARIES OF DEEDS OF TRUST AND HOLDERS OF OTHER INTERESTS OF THE LANDS DESCRIBED HEREIN, HAVE LAID OUT, SUBDIVIDED AND PLATTED SAID LANDS INTO LOTS, TRACTS, AND EASEMENTS AS SHOWN HEREON UNDER THE NAME AND SUBDIVISION OF **LINCOLN PROFESSIONAL PARK**. THE OWNERS OF THE LANDS DESCRIBED HEREIN ARE RESPONSIBLE FOR THE MAINTENANCE AND OPERATION OF DRAINAGE EASEMENTS SHOWN HEREON AND RELATED FACILITIES, AS PROVIDED IN THE STORM DRAINAGE AND ENVIRONMENTAL CRITERIA MANUAL, AS AMENDED. THE UNDERSIGNED GRANTS THE TOWN OF PARKER A PERPETUAL RIGHT OF INGRESS AND EGRESS FROM AND TO ADJACENT PROPERTY TO MAINTAIN, OPERATE AND RECONSTRUCT THE DRAINAGE EASEMENTS AND RELATED FACILITIES COVERED BY CHAPTER 4.08 OF THE PARKER MUNICIPAL CODE, AS AMENDED; AND TO MAINTAIN, OPERATE, AND RECONSTRUCT THE DRAINAGE EASEMENTS AND RELATED FACILITIES NOT COVERED BY CHAPTER 4.08 OF THE PARKER MUNICIPAL CODE AS AMENDED, WHEN THE OWNER(S) FAIL TO ADEQUATELY MAINTAIN SUCH DRAINAGE EASEMENTS AND RELATED FACILITIES, WHICH MAINTENANCE, OPERATION AND RECONSTRUCTION SHALL BE AT THE COST OF THE OWNER(S). ALL PUBLIC STREETS AND RIGHTS-OF-WAY SHOWN HEREON ARE DEDICATED AND CONVEYED TO THE TOWN OF PARKER, COLORADO, IN FEE SIMPLE ABSOLUTE, FOR PUBLIC USES AND PURPOSES. DRAINAGE AND DETENTION EASEMENTS AS SHOWN HEREON ARE HEREBY DEDICATED TO THE TOWN. THE TOWN IS HEREBY GRANTED THE PERPETUAL RIGHT OF INGRESS AND EGRESS FROM AND TO THE ADJACENT PROPERTIES FOR CONSTRUCTION, REPAIR, MAINTENANCE, OPERATION AND REPLACEMENT OF STORM SEWERS AND DRAINAGE FACILITIES. THE UNDERSIGNED GRANTS TO THE TOWN A SIGHT EASEMENT(S) AS SHOWN HEREON WITHIN THE SUBDIVISION TO MAINTAIN ADEQUATE SIGHT DISTANCE AT ALL ROADWAY INTERSECTIONS AS PROVIDED BY THE TOWN OF PARKER ROADWAY DESIGN AND CONSTRUCTION CRITERIA MANUAL, AS AMENDED. THE TOWN IS HEREBY GRANTED THE PERPETUAL RIGHT OF INGRESS AND EGRESS ACROSS ALL LOTS AND TRACTS WITHIN THE SUBDIVISION TO REMOVE ANY OBSTRUCTION TO THE PROPER SITE DISTANCE, INCLUDING, BUT NOT LIMITED TO, ANY STRUCTURE, FENCE, UTILITY BOX, RAISED MEDIAN AND LANDSCAPING, AT THE SOLE COST AND EXPENSE OF THE OWNER OF THE LOT AND/OR TRACT UPON WHICH SUCH OBSTRUCTION IS SITUATED. THE OWNERS OR ADJACENT PROPERTY OWNERS OF THE LANDS ARE RESPONSIBLE FOR THE MAINTENANCE AND OPERATION OF SIGHT EASEMENTS SHOWN HEREON. WHEN THE OWNER(S) OR ADJACENT OWNERS FAIL TO ADEQUATELY MAINTAIN SUCH SIGHT EASEMENTS, THE MAINTENANCE, OPERATION AND RECONSTRUCTION SHALL BE AT THE COST OF THE OWNER(S).

## OWNER

PLAZA STREET PARTN

BY: \_\_\_\_\_

AS: \_\_\_\_\_

SIGNED THIS \_\_\_\_\_ DAY OF \_\_\_\_\_, 20\_\_\_\_

## NOTARY BLOCK:

STATE OF \_\_\_\_\_ )  
COUNTY OF \_\_\_\_\_ )

SUBSCRIBED AND SWORN TO BEFORE ME THIS \_\_\_\_\_ DAY OF \_\_\_\_\_, 20\_\_\_\_

BY \_\_\_\_\_ AS \_\_\_\_\_ PLAZA STREET PARTNERS, LLC, A KANSAS LIMITED LIABILITY COMPANY.

WITNESS MY HAND AND OFFICIAL SEAL.

\_\_\_\_\_  
NOTARY PUBLIC

MY COMMISSION EXPIRES: \_\_\_\_\_

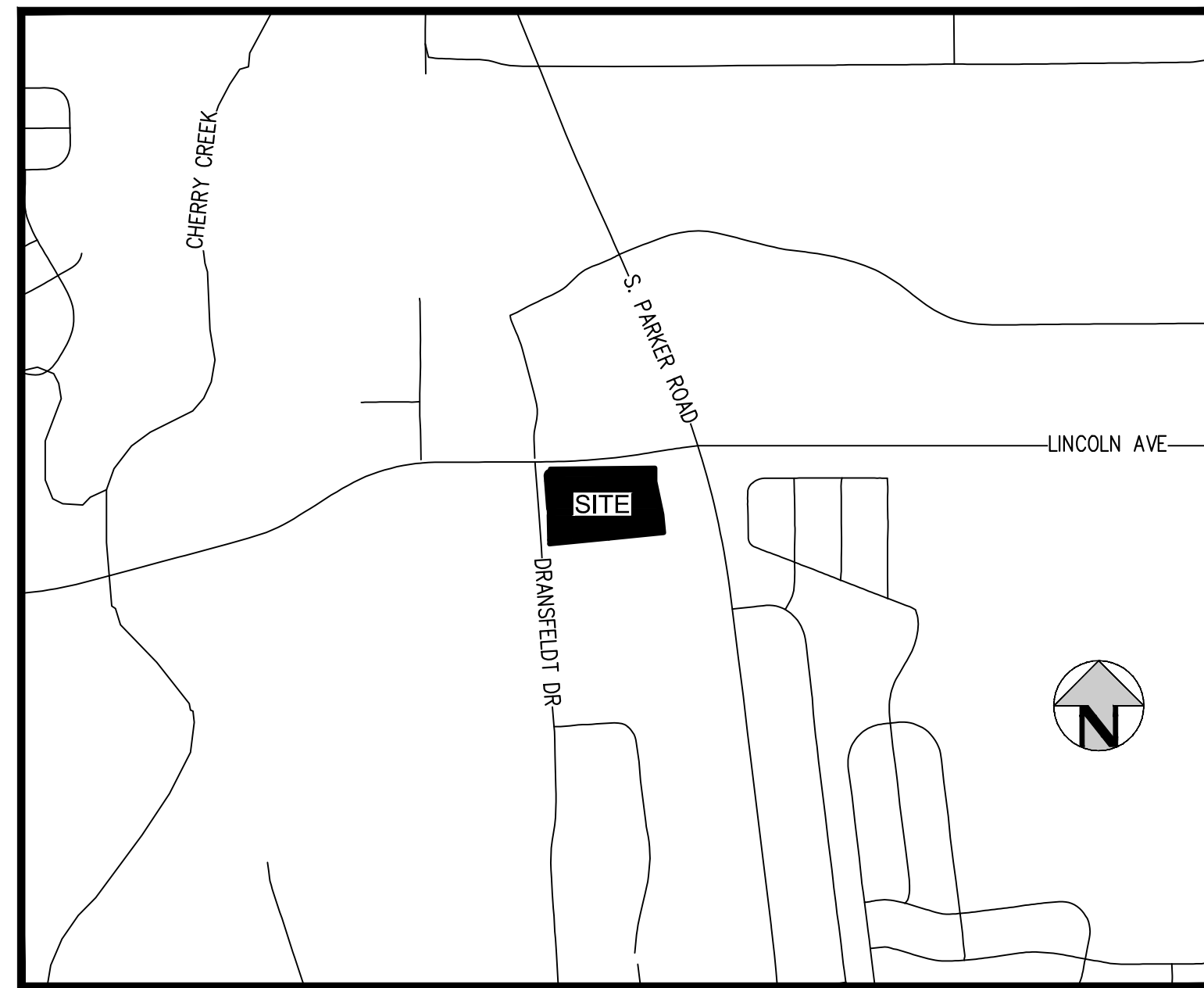

VICINITY MAP

SCALE: 1" = 1000'

## NOTES

1. THIS SURVEY DOES NOT CONSTITUTE A TITLE SEARCH BY HARRIS KOCHER SMITH TO DETERMINE OWNERSHIP OR EASEMENTS OF RECORD. FOR ALL INFORMATION REGARDING EASEMENTS, RIGHTS-OF-WAY AND TITLE OF RECORD, HARRIS KOCHER SMITH RELIED UPON COMMITMENT FOR TITLE INSURANCE, COMMITMENT NO. NCS-1003894-KCTY ISSUED BY FIRST AMERICAN TITLE INSURANCE COMPANY AND HAVING AN EFFECTIVE DATE OF MARCH 02, 2020 AT 5:00 P.M.
2. UTILITIES SHOWN HEREON ARE FROM VISIBLE FIELD INFORMATION AND UTILITY LOCATES. UTILITY LOCATES WERE PROVIDED BY HKS UTILITY SERVICES. HARRIS KOCHER SMITH DOES NOT GUARANTEE THESE LOCATIONS OR THAT THE UTILITIES SHOWN HEREON COMPRISE ALL UTILITIES IN THIS AREA, EITHER IN SERVICE OR ABANDONED. FOR THE EXACT LOCATION OF ALL UNDERGROUND UTILITIES, CONTACT THE UTILITY NOTIFICATION CENTER OF COLORADO AND THE APPROPRIATE UTILITY COMPANY PRIOR TO CONSTRUCTION.
3. BASIS OF BEARINGS: BEARINGS ARE BASED ON THE NORTH LINE OF THE NORTHWEST QUARTER OF SECTION 15, TOWNSHIP 6 SOUTH, RANGE 66 WEST OF THE 6TH PRINCIPAL MERIDIAN. AS MONUMENTED AT BOTH THE NORTHWEST QUARTER CORNER AND NORTH QUARTER CORNER BY 3.25" ALUMINUM CAPS, ASSUMED TO BEAR SOUTH 89°29'00" WEST.
4. SURVEYED PROPERTY FALLS WITHIN ZONE X OF THE FEDERAL EMERGENCY MANAGEMENT AGENCY FLOOD INSURANCE RATE MAP, MAP NO. 08035C0067G, COMMUNITY NO. 080049 0067G AND NO. 080310 0067G, LAST REVISED MARCH 16, 2016. ZONE X IS DEFINED AS AREAS OUTSIDE THE 0.2%-PERCENT ANNUAL CHANCE FLOODPLAIN.
5. SAID PARCEL CONTAINS 346,479 SQUARE FEET OR 7.95 ACRES, MORE OR LESS.
6. TRACTS A AND C ARE HEREBY DEDICATED TO THE TOWN OF PARKER FOR PUBLIC RIGHT-OF-WAY PURPOSES.
7. THE LINEAR UNITS FOR THIS SURVEY ARE U.S. SURVEY FEET.

MONUMENTS, ORNAMENTAL COLUMNS AND RETAINING WALLS AND THEIR COMPONENTS ARE NOT PERMITTED TO ENCROACH INTO UTILITY EASEMENTS

## PLANNING COMMISSION

THE PRELIMINARY PLAN FOR THIS PLAT WAS REVIEWED BY THE PLANNING COMMISSION ON \_\_\_\_\_, 20\_\_\_\_.

\_\_\_\_\_  
PLANNING DIRECTOR  
ON BEHALF OF THE PLANNING COMMISSION

## TOWN APPROVAL

THIS PLAT WAS APPROVED BY THE PLANNING DIRECTOR AND THE DIRECTOR OF ENGINEERING OF THE TOWN OF PARKER, COLORADO, ON THE \_\_\_\_\_ DAY OF \_\_\_\_\_, 20\_\_\_\_, FOR FILING. THE DEDICATIONS ARE HEREBY ACCEPTED.

ALL EXPENSES INCURRED WITH RESPECT TO IMPROVEMENTS FOR ALL UTILITY SERVICES, PAVING, GRADING, CURBS, GUTTER, SIDEWALKS, ROAD LIGHTING, ROAD SIGNS, FLOOD PROTECTION DEVICES, DRAINAGE STRUCTURES AND ALL OTHER IMPROVEMENTS THAT MAY BE REQUIRED SHALL BE THE RESPONSIBILITY OF THE SUBDIVIDER AND NOT THE TOWN OF PARKER. THE TOWN SHALL ONLY ACCEPT MAINTENANCE OF THE ROADWAY IMPROVEMENTS AFTER CONSTRUCTION HAS BEEN COMPLETED, AND AFTER THE WARRANTY PERIOD, IN ACCORDANCE WITH TOWN REGULATIONS.

THIS ACCEPTANCE DOES NOT GUARANTEE THAT THE SOIL CONDITIONS, SUBSURFACE GEOLOGY, GROUNDWATER CONDITIONS OR FLOODING CONDITIONS OF ANY LOT SHOWN HEREON ARE SUCH THAT A BUILDING PERMIT WILL BE ISSUED.

\_\_\_\_\_  
JOHN FUSSA, PLANNING DIRECTOR

\_\_\_\_\_  
TOM WILLIAMS, DIRECTOR PUBLIC WORKS/ENGINEERING

## TITLE VERIFICATION

WE, FIRST AMERICAN TITLE INSURANCE COMPANY, A QUALIFIED TITLE INSURANCE COMPANY, DO HEREBY CERTIFY THAT WE HAVE EXAMINED THE TITLE OF ALL LAND PLATTED HEREON AND THAT TITLE TO SUCH LAND IS IN THE DEDICATOR(S) FREE AND CLEAR OF ALL LIENS, TAXES AND ENCUMBRANCES, EXCEPT AS NOTED IN SCHEDULE B-2 OF THE TITLE COMMITMENT REFERENCED IN NOTE 1.

\_\_\_\_\_  
SIGNATURE

BY: \_\_\_\_\_

AS: \_\_\_\_\_ OF FIRST AMERICAN TITLE INSURANCE COMPANY.

THE FOREGOING INSTRUMENT WAS ACKNOWLEDGED BEFORE ME THIS \_\_\_\_\_ DAY OF \_\_\_\_\_, 20\_\_\_\_, BY \_\_\_\_\_ AS \_\_\_\_\_ OF FIRST AMERICAN TITLE INSURANCE COMPANY.

WITNESS MY HAND AND OFFICIAL SEAL.

\_\_\_\_\_  
NOTARY PUBLIC

MY COMMISSION EXPIRES \_\_\_\_\_

## SURVEYOR

I, AARON MURPHY, A DULY REGISTERED PROFESSIONAL LAND SURVEYOR IN THE STATE OF COLORADO, DO HEREBY CERTIFY THAT THIS PLAT TRULY AND CORRECTLY REPRESENTS THE RESULTS OF A SURVEY MADE ON JUNE 17, 2021, BY ME OR UNDER MY DIRECT SUPERVISION AND THAT ALL MONUMENTS EXIST AS SHOWN HEREON; THAT MATHEMATICAL CLOSURE ERRORS ARE LESS THAN 1:50,000 (SECOND ORDER); AND THAT SAID PLAT HAS BEEN PREPARED IN FULL COMPLIANCE WITH ALL APPLICABLE LAWS OF THE STATE OF COLORADO DEALING WITH MONUMENTS, SUBDIVISIONS OR SURVEYING OF LAND AND ALL PROVISIONS, WITHIN MY CONTROL, OF THE TOWN SUBDIVISION REGULATIONS. THIS SURVEY IS NOT A GUARANTY OR WARRANTY, EITHER EXPRESSED OR IMPLIED, AND THE ACCOMPANYING PLAT ACCURATELY AND PROPERLY SHOWS SAID PLAT AND THE SURVEY THEREOF.

I ATTEST THE ABOVE ON THIS \_\_\_\_\_ DAY OF \_\_\_\_\_, 20\_\_\_\_.

\_\_\_\_\_  
AARON MURPHY, PLS  
COLORADO REGISTERED PROFESSIONAL LAND SURVEYOR  
PLS NO. 38162

## DOUGLAS COUNTY CLERK AND RECORDER'S CERTIFICATE

THIS PLAT WAS FILED FOR RECORD IN THE OFFICE OF THE COUNTY CLERK AND RECORDER OF DOUGLAS COUNTY AT

\_\_\_\_\_ ON THE \_\_\_\_\_ DAY OF \_\_\_\_\_, 20\_\_\_\_ AT

RECEPTION NO. \_\_\_\_\_

DOUGLAS COUNTY CLERK AND RECORDER

BY: \_\_\_\_\_  
DEPUTY

LINCOLN PROFESSIONAL PARK  
MINOR SUBDIVISION PLAT

DEVELOPER/APPLICANT:  
PLAZA STREET PARTNERS, LLC,  
A KANSAS LIMITED LIABILITY COMPANY

ENGINEER/SURVEYOR:  
HARRIS KOCHER SMITH  
1120 LINCOLN STREET, SUITE 1000  
DENVER, CO 80203 (303) 623-6300

PREPARATION DATE: AUGUST 11, 2021

SHEET 1 OF 2

# LINCOLN PROFESSIONAL PARK

MINOR SUBDIVISION PLAT  
SITUATED IN THE NORTHWEST 1/4 OF SECTION 15, TOWNSHIP 6 SOUTH, RANGE 66 WEST OF THE 6TH P.M.,  
COUNTY OF DOUGLAS, STATE OF COLORADO  
SHEET 2 OF 2  
3 LOTS, 4 TRACTS - 7.95 ACRES ±  
FILE NO.:

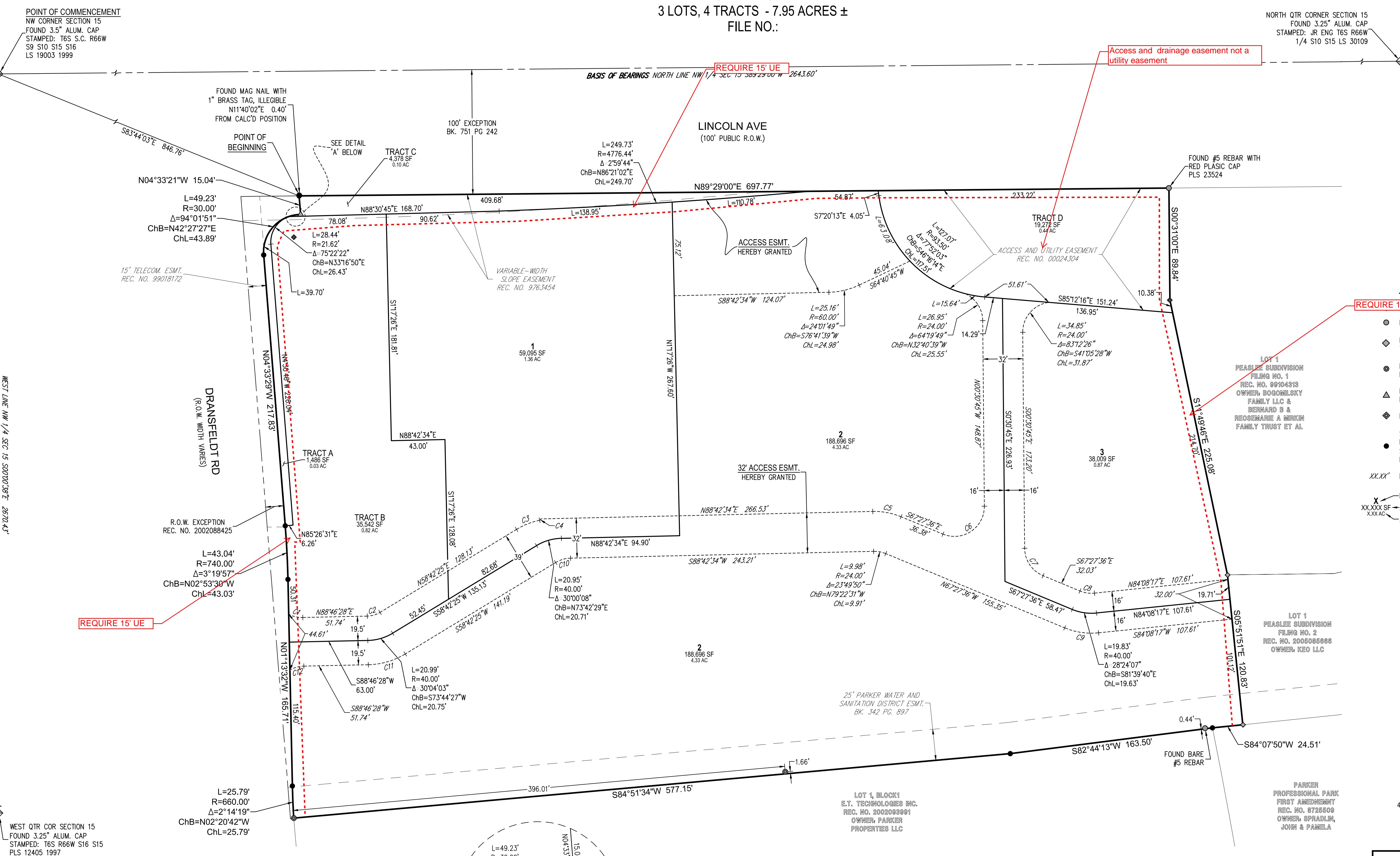

- LEGEND**
- FOUND MONUMENT AS DESCRIBED
  - ◆ FOUND #5 REBAR WITH 1.25" YELLOW PLASTIC CAP PLS 27609
  - FOUND #5 REBAR WITH 1.25" RED PLASTIC CAP PLS 25933
  - ▲ FOUND #5 REBAR WITH ORANGE PLASTIC CAP PLS 26285
  - ◆ FOUND 60D NAIL
  - SET #5x18" REBAR WITH 1.25" BLUE PLASTIC CAP PLS 38162 OR
  - SET CONCRETE NAIL WITH 1" BRASS TAG PLS 38162
- XX.XX' EASEMENT DIMENSION
- X LOT NUMBER  
XX.XXX SF AREA FT<sup>2</sup>  
XXX.AC AREA ACRES

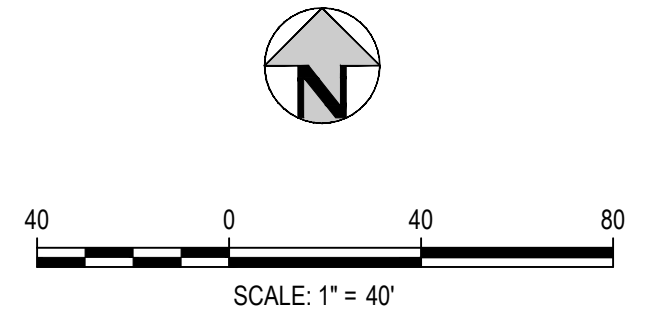

TRACT SUMMARY TABLE

TRACT	AREA (SF)	AREA (AC)	OWNERSHIP/MAINTENANCE	USE
TRACT A	1,486.30	0.03	TOWN OF PARKER	PUBLIC RIGHT-OF-WAY
TRACT B	35,542.11	0.82	DEVELOPER	DRAINAGE
TRACT C	4,378.24	0.10	TOWN OF PARKER	PUBLIC RIGHT-OF-WAY
TRACT D	19,272.20	0.44	DEVELOPER	DRAINAGE

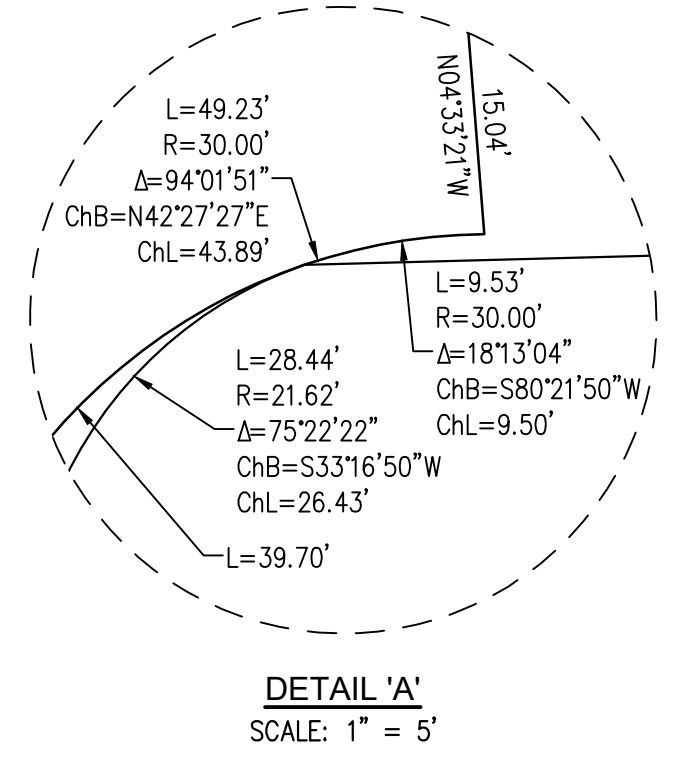

CURVE TABLE

CURVE	RADIUS	DELTA	LENGTH	CHORD BEARING	CHORD
C1	24.00'	27°58'51"	11.72'	S77°14'06"E	11.60'
C2	20.50'	30°04'03"	10.76'	N73°44'27"E	10.63'
C3	59.50'	191°17'07"	20.03'	N68°20'59"E	19.93'
C4	1.00'	82°27'04"	1.44'	N36°46'01"E	1.32'
C5	56.00'	23°49'50"	23.29'	S79°22'31"E	23.12'
C6	24.00'	113°03'09"	47.36'	N56°00'50"E	40.04'

CURVE TABLE

CURVE	RADIUS	DELTA	LENGTH	CHORD BEARING	CHORD
C7	24.00'	66°56'51"	28.04'	S33°59'10"E	26.47'
C8	24.00'	28°24'07"	11.90'	S81°39'40"E	11.78'
C9	56.00'	28°24'07"	27.76'	N81°39'40"W	27.48'
C10	24.00'	30°00'08"	12.57'	S73°42'29"W	12.42'
C11	59.50'	30°04'03"	31.22'	S73°44'27"W	30.87'
C12	24.00'	27°58'55"	11.72'	S74°47'01"W	11.60'

LINCOLN PROFESSIONAL PARK  
MINOR SUBDIVISION PLAT

DEVELOPER/APPLICANT:  
PLAZA STREET PARTNERS, LLC,  
A KANSAS LIMITED LIABILITY COMPANY

ENGINEER/SURVEYOR:  
HARRIS KOCHER SMITH  
1120 LINCOLN STREET, SUITE 1000  
DENVER, CO 80203 (303) 623-6300

PREPARATION DATE: AUGUST 11, 2021

NO CHANGES ARE TO BE MADE TO THIS DRAWING WITHOUT WRITTEN PERMISSION OF HARRIS KOCHER SMITH.  
 FILEPATH: K:\02020829\REVISED\PLAT\202009.DWG LAYOUT: LAYOUT  
 DATE: 09/11/2021 10:51:10 AM  
 PLOTTER: HP DesignJet T1100e  
 PROJECT NUMBER: 200829