

COMPARK VILLAGE SOUTH PRELIMINARY PLAN

A PARCEL OF LAND LOCATED IN A PORTION OF THE SE OF SECTION 6, TOWNSHIP 6 SOUTH,
RANGE 66 WEST OF THE SIXTH PRINCIPAL MERIDIAN,
TOWN OF PARKER, COUNTY OF DOUGLAS, STATE OF COLORADO
7.69 ACRES, 33 RESIDENTIAL LOTS

■ Prepared For ■
CENTURY LAND HOLDINGS, LLC
8390 EAST CRESCENT PKWY
SUITE 650
GREENWOOD VILLAGE, CO 80111
(303) 770-8300

■ Land Planning ■
people creating spaces
pcs group inc. www.pcsgruopco.com
p.o. box 18287
denver, co 80218
1 303.531.4905 · 1 303.531.4908

■ Civil Engineering ■
MERRICK & COMPANY
MERRICK & COMPANY
5970 GREENWOOD PLAZA BLVD,
GREENWOOD VILLAGE, CO 80111
303.353.3695

VICINITY MAP

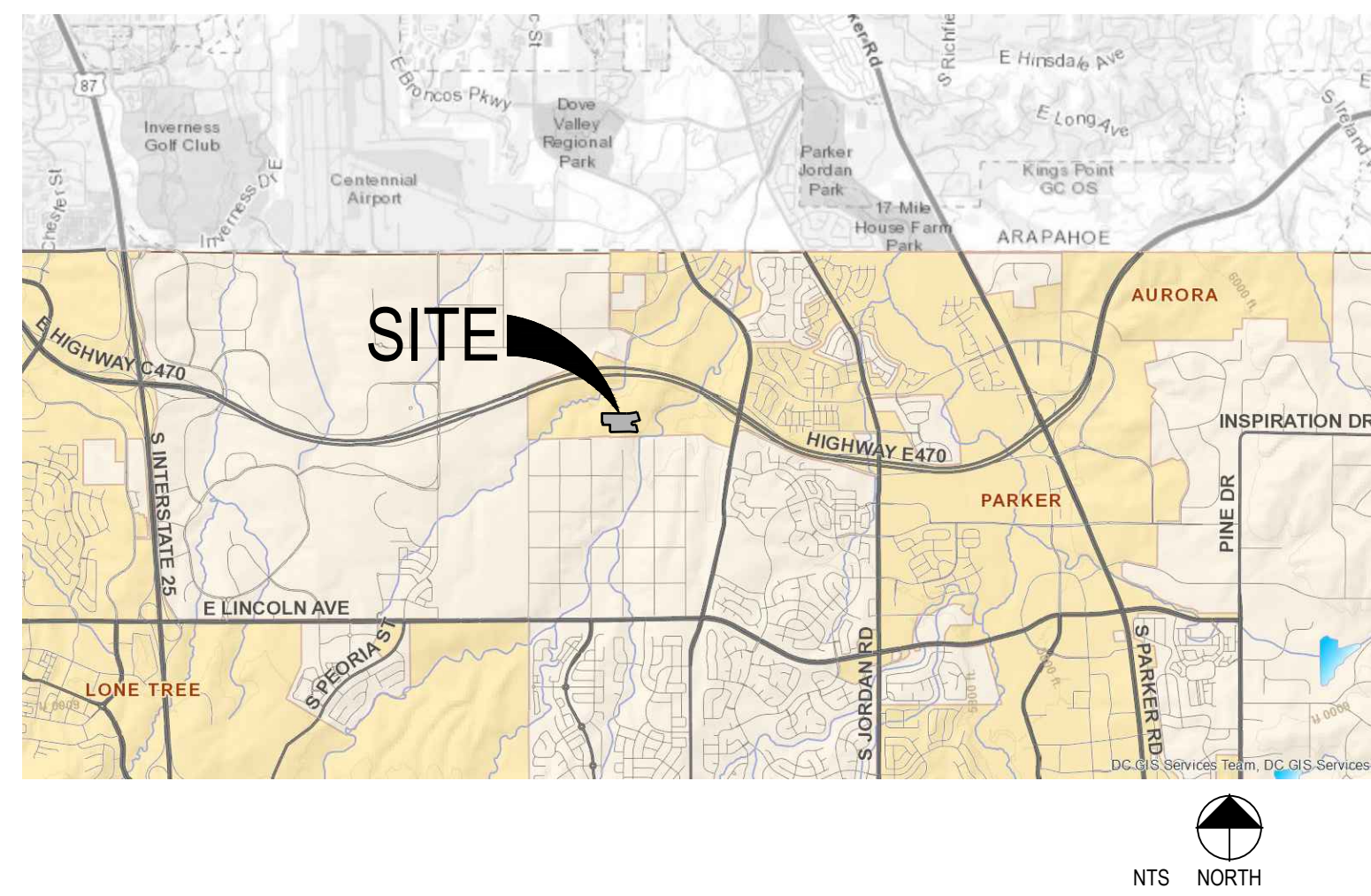

OVERALL SITE PLAN

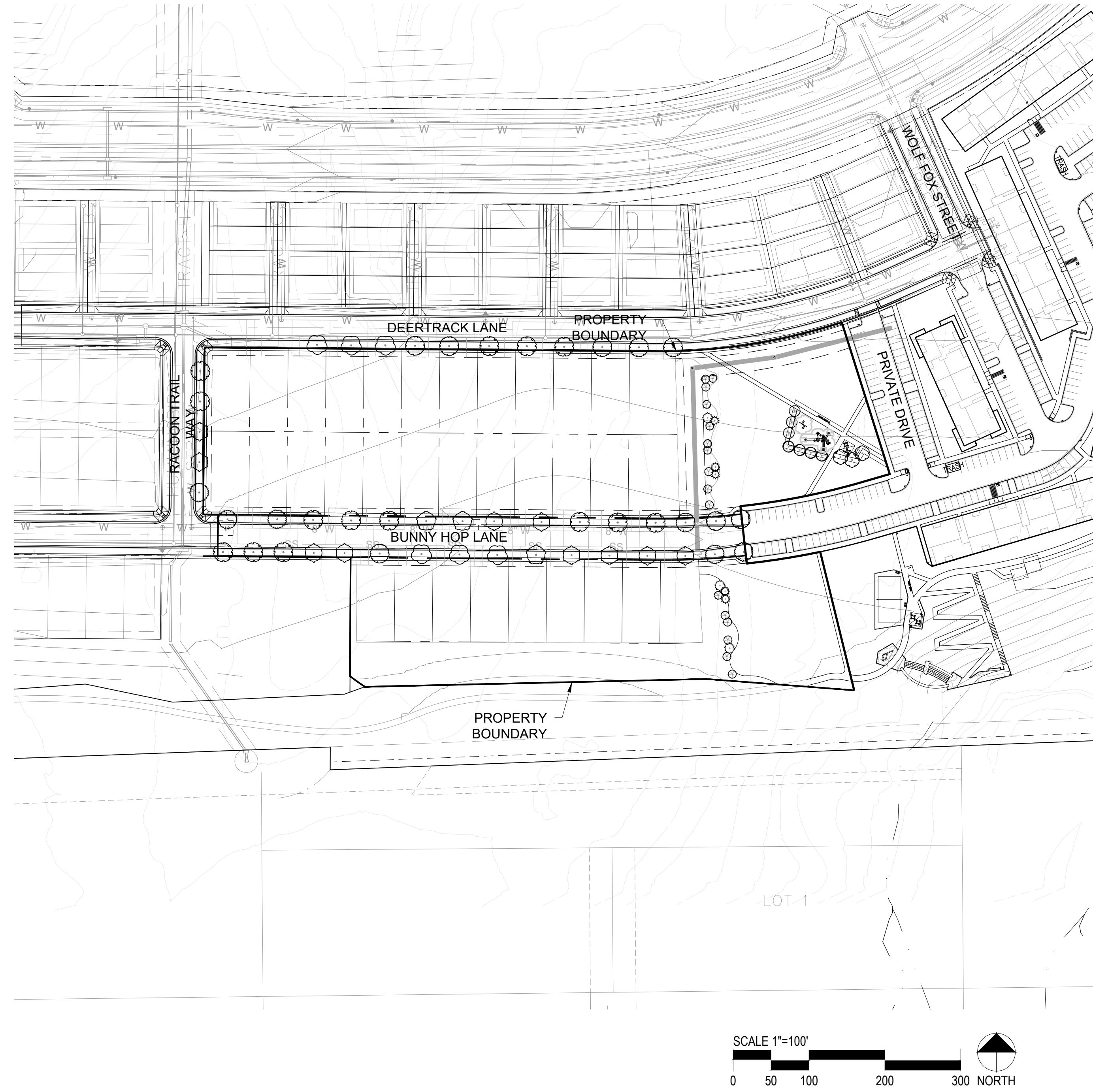

SHEET INDEX

SHEET	TITLE
CS	COVER SHEET
LS0.1	MASTER PARK PLAN
LS4.1	SITE ENLARGEMENTS
LS5.1	SITE DETAILS

COMPARK VILLAGE SOUTH
PARK FACILITIES MASTER PLANS
AND CONSTRUCTION PLANS

PARKER, CO

Stamp:

Drawn by:
AML
Checked by:
PMS
Issue Date:
10/08/2021
Issued For:
TOWN OF PARKER

Rev#	Date	Revisions
1		
2		
3		
4		
5		
6		
7		
8		

PCS Group, Inc



P.O. BOX 18287
DENVER, CO 80218
T: 303.531.4905

NOVEMBER 02, 2021

■ Sheet Name ■
COVER SHEET
■ Sheet Number ■

1 of 4

COMPARK VILLAGE SOUTH PRELIMINARY PLAN

A PARCEL OF LAND LOCATED IN A PORTION OF THE SE OF SECTION 6, TOWNSHIP 6 SOUTH,
RANGE 66 WEST OF THE SIXTH PRINCIPAL MERIDIAN,
TOWN OF PARKER, COUNTY OF DOUGLAS, STATE OF COLORADO
7.69 ACRES, 33 RESIDENTIAL LOTS

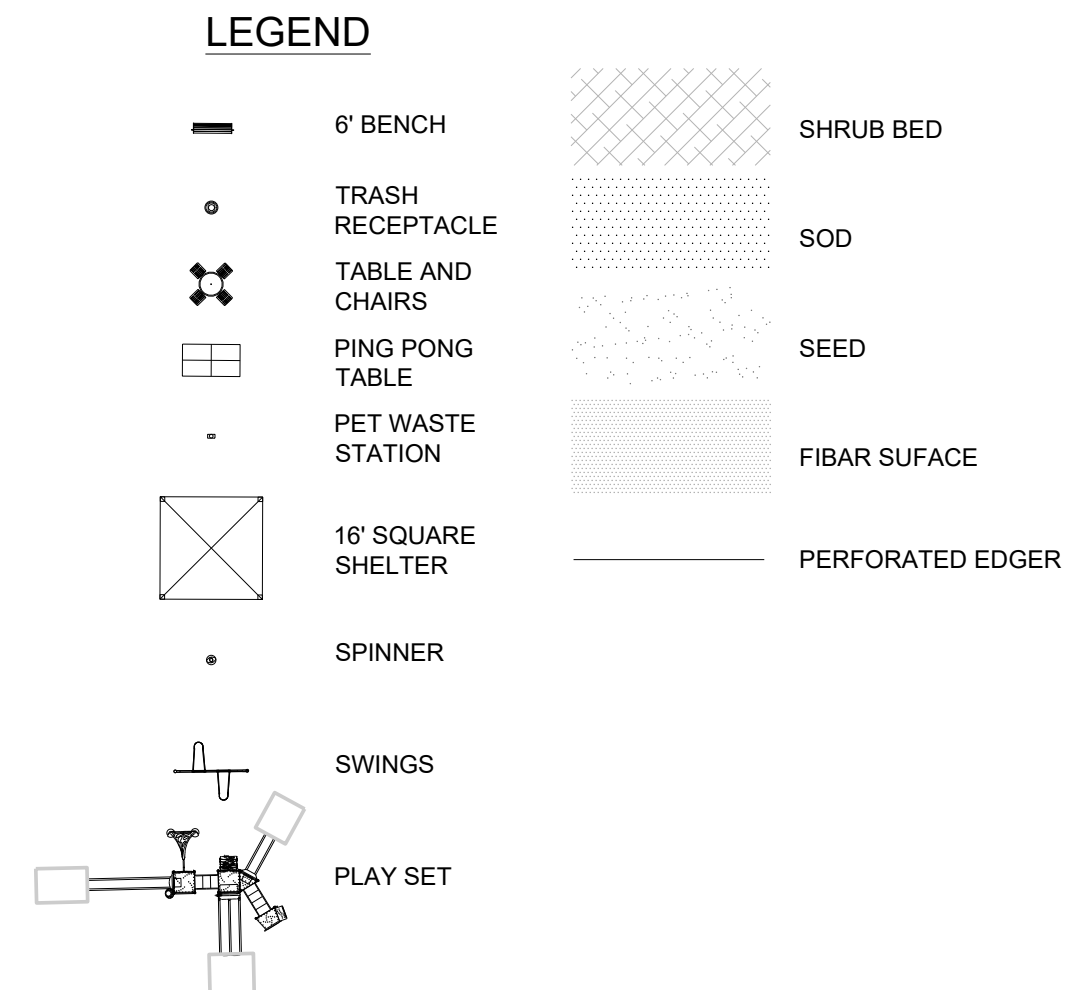
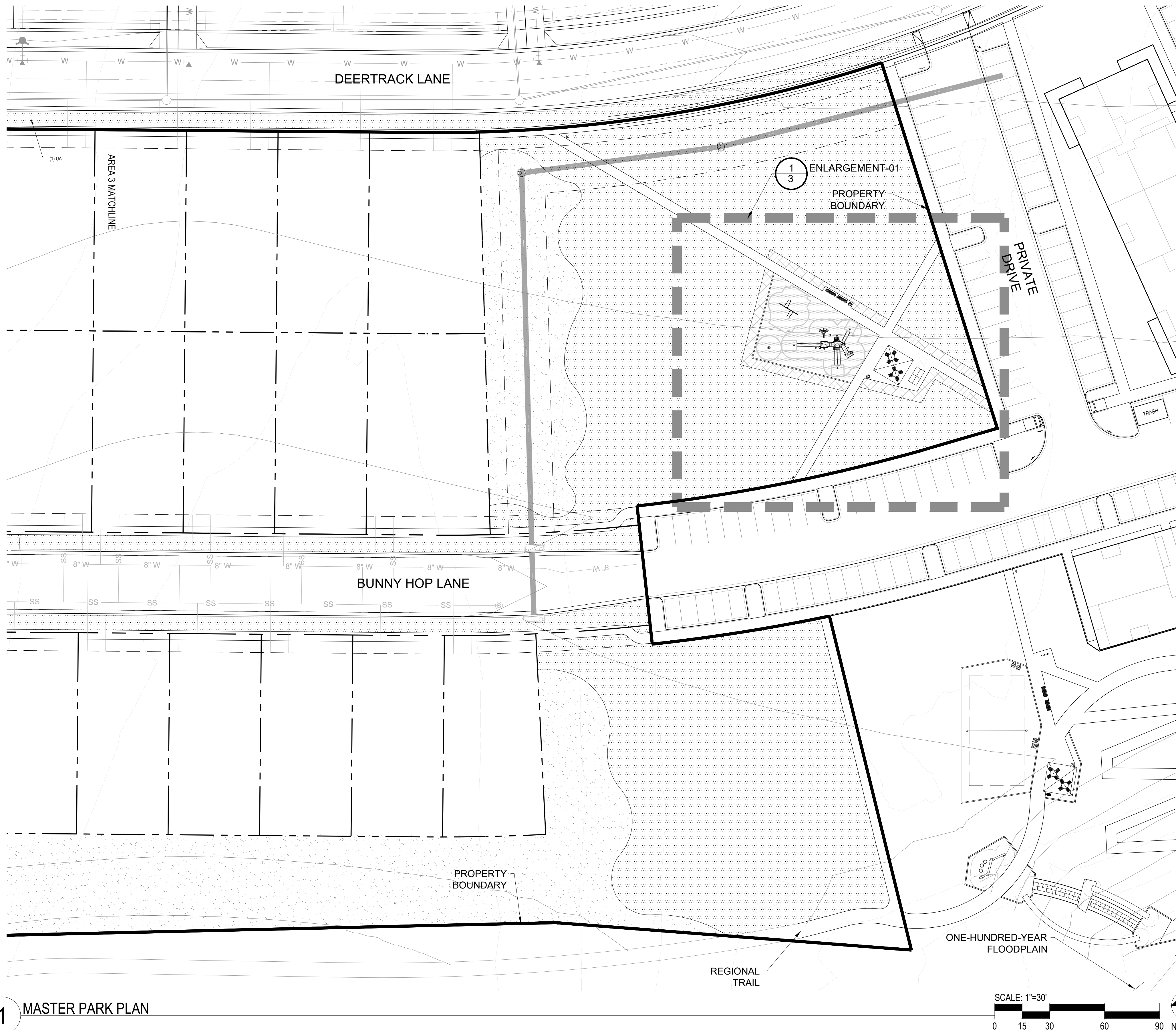

GENERAL CONSTRUCTION NOTES

1. THESE PLANS SHALL NOT BE UTILIZED FOR CONSTRUCTION OR PERMITTING UNLESS STATED FOR SUCH USE IN THE TITLE BLOCK.
2. DRAWINGS ARE INTENDED TO BE PRINTED ON 24" X 36" PAPER. PRINTING THESE DRAWINGS AT A DIFFERENT SIZE WILL IMPACT THE SCALE. VERIFY THE GRAPHIC SCALE BEFORE REFERENCING ANY MEASUREMENTS ON THESE SHEETS. THE RECIPIENT OF THESE DRAWINGS SHALL BE RESPONSIBLE FOR ANY ERRORS RESULTING FROM INCORRECT PRINTING, COPYING, OR ANY OTHER CHANGES THAT ALTER THE SCALE OF THE DRAWINGS.
3. VERIFY ALL PLAN DIMENSIONS PRIOR TO START OF CONSTRUCTION. NOTIFY THE OWNER'S REPRESENTATIVE TO ADDRESS ANY QUESTIONS OR CLARIFY ANY DISCREPANCIES.
4. WRITTEN DIMENSIONS TAKE PRECEDENCE OVER SCALED DIMENSIONS.
5. SUBMIT A CHANGE ORDER FOR APPROVAL FOR ANY CHANGES TO WORK SCOPE RESULTING FROM FIELD CONDITIONS OR DIRECTION BY OWNER'S REPRESENTATIVE WHICH REQUIRE ADDITIONAL COST TO THE OWNER PRIOR TO PERFORMANCE OF WORK.
6. THE CONTRACTOR SHALL PROVIDE A STAKED LAYOUT OF ALL SITE IMPROVEMENTS FOR INSPECTION BY THE OWNER'S REPRESENTATIVE AND MAKE MODIFICATIONS AS REQUIRED. ALL LAYOUT INFORMATION IS AVAILABLE IN DIGITAL FORMAT FOR USE BY THE CONTRACTOR.
7. IF A GEOTECHNICAL SOILS REPORT IS NOT AVAILABLE AT THE TIME OF CONSTRUCTION, PCS GROUP, INC. RECOMMENDS A REPORT BE AUTHORIZED BY THE OWNER AND THAT ALL RECOMMENDATIONS OF THE REPORT ARE FOLLOWED DURING CONSTRUCTION. THE CONTRACTOR SHALL USE THESE CONTRACT DOCUMENTS AS A BASIS FOR THE BID. IF THE OWNER ELECTS TO PROVIDE A GEOTECHNICAL REPORT, THE CONTRACTOR SHALL REVIEW THE REPORT AND SUBMIT AN APPROPRIATE CHANGE ORDER TO THE OWNER'S REPRESENTATIVE IF ADDITIONAL COSTS ARE REQUESTED.
8. CONTRACTOR SHALL CONFIRM THAT SITE CONDITIONS ARE SIMILAR TO THE PLANS, WITHIN TOLERANCES STATED IN THE CONTRACT DOCUMENTS, AND SATISFACTORY TO THE CONTRACTOR PRIOR TO START OF WORK. SHOULD SITE CONDITIONS BE DIFFERENT THAN REPRESENTED ON THE PLANS OR UNSATISFACTORY TO THE CONTRACTOR, THE CONTRACTOR SHALL CONTACT THE OWNER'S REPRESENTATIVE FOR CLARIFICATION AND FURTHER DIRECTION.
9. CONTRACTOR IS RESPONSIBLE TO PAY FOR, AND OBTAIN, ANY REQUIRED APPLICATIONS, PERMITTING, LICENSES, INSPECTIONS AND METERS ASSOCIATED WITH WORK.
10. THE CONTRACTOR SHALL BE RESPONSIBLE FOR ANY FINES OR PENALTIES ASSESSED TO THE OWNER RELATING TO ANY VIOLATIONS OR NON-COMFORMANCE WITH THE PLANS, SPECIFICATIONS, CONTRACT DOCUMENTS, JURISDICTIONAL CODES AND REGULATORY AGENCIES.
11. THE CONTRACTOR SHALL BE RESPONSIBLE FOR COORDINATION OF ALL UTILITY LOCATES PRIOR TO ANY EXCAVATION.
12. THE CONTRACTOR IS RESPONSIBLE FOR THE COST TO REPAIR UTILITIES, ADJACENT OR EXISTING LANDSCAPE, ADJACENT OR EXISTING PAVING, OR ANY PUBLIC AND PRIVATE PROPERTY THAT IS DAMAGED BY THE CONTRACTOR OR THEIR SUBCONTRACTOR'S OPERATIONS DURING INSTALLATION, ESTABLISHMENT OR DURING THE SPECIFIED MAINTENANCE PERIOD. ALL DAMAGES SHALL BE REPAIRED TO PRE-CONSTRUCTION CONDITIONS AS DETERMINED BY THE OWNER'S REPRESENTATIVE. CONTRACTOR SHALL BE RESPONSIBLE FOR LOGGING ANY DAMAGES PRIOR TO START OF CONSTRUCTION AND DURING THE CONTRACT PERIOD.
13. ALL WORK SHALL BE CONFINED TO THE AREA WITHIN THE CONSTRUCTION LIMITS AS SHOWN ON THE PLANS. ANY AREAS OR IMPROVEMENTS DISTURBED OUTSIDE THESE LIMITS SHALL BE RETURNED TO THEIR ORIGINAL CONDITION AT THE CONTRACTOR'S EXPENSE. IN THE EVENT THE CONTRACTOR REQUIRES A MODIFICATION TO THE CONSTRUCTION LIMITS, WRITTEN PERMISSION MUST BE OBTAINED FROM THE OWNER'S REPRESENTATIVE PRIOR TO ANY DISTURBANCE OUTSIDE OF THE LIMITS OF WORK.
14. THE CONTRACTOR SHALL BE RESPONSIBLE FOR THE REPAIR OF ANY OF THEIR TRENCHES OR EXCAVATIONS THAT SETTLE.
15. COORDINATE SITE ACCESS, STAGING, STORAGE AND CLEANOUT AREAS WITH OWNER'S REPRESENTATIVE.
16. CONTRACTOR SHALL BE RESPONSIBLE FOR PROTECTION OF THEIR MATERIAL, STOCK PILES AND WORK FROM VANDALISM, EROSION OR UNINTENDED DISTURBANCE DURING THE CONSTRUCTION PERIOD AND UNTIL FINAL ACCEPTANCE IS ISSUED.
17. THE CONTRACTOR AND/OR THEIR AUTHORIZED AGENTS SHALL INSURE THAT ALL LOADS OF CONSTRUCTION MATERIAL IMPORTED TO OR EXPORTED FROM THE PROJECT SITE SHALL BE PROPERLY COVERED TO PREVENT LOSS OF MATERIAL DURING TRANSPORT. TRANSPORTATION METHODS ON PUBLIC RIGHT-OF-WAYS SHALL CONFORM TO JURISDICTIONAL REQUIREMENTS. THE CONTRACTOR SHALL BE RESPONSIBLE FOR ANY FINES OR PENALTIES ASSESSED TO THE OWNER RELATING TO THESE REQUIREMENTS.
18. THE CLEANING OF EQUIPMENT IS PROHIBITED AT THE JOB SITE UNLESS AUTHORIZED BY THE OWNER'S REPRESENTATIVE IN A DESIGNATED AREA. THE DISCHARGE OF WATER, WASTE CONCRETE, POLLUTANTS, OR OTHER MATERIALS SHALL ONLY OCCUR IN AREAS DESIGNED FOR SUCH USE AND APPROVED BY THE OWNER'S REPRESENTATIVE.
19. THE CLEANING OF CONCRETE EQUIPMENT IS PROHIBITED AT THE JOB SITE EXCEPT IN DESIGNATED CONCRETE WASHOUT AREAS. THE DISCHARGE OF WATER CONTAINING WASTE CONCRETE IN THE STORM SEWER IS PROHIBITED.
20. LOCAL, STATE AND FEDERAL JURISDICTIONAL REQUIREMENTS, RESTRICTIONS OR PROCEDURES SHALL SUPERSEDE THESE PLANS, NOTES AND SPECIFICATIONS WHEN MORE STRINGENT. NOTIFY THE OWNER'S REPRESENTATIVE IF CONFLICTS OCCUR.
21. SPECIFICATIONS ARE SHOWN TO INDICATE THE DESIGN INTENT. SUBSTITUTES FOR ALL MATERIALS AND FINISHES MAY BE CONSIDERED IF THEY MATCH THE APPEARANCE, QUALITY, AND GENERAL SPECIFICATIONS AS PRODUCTS SHOWN ON THIS SHEET AND SUBSEQUENT DETAILS. ALL MATERIALS AND FINISHES WILL REQUIRE A SAMPLE (OR DATA SHEET) TO BE SUBMITTED FOR FINAL REVIEW AND APPROVAL BY THE OWNER'S REPRESENTATIVE, PRIOR TO INSTALLATION. SUBSTITUTIONS WILL BE CONSIDERED.
22. PROPOSED GRADING IS BASED ON EXISTING TOPOGRAPHY BASE FILES PROVIDED BY OTHERS. PCS GROUP ASSUMES NO RESPONSIBILITY FOR THE ACCURACY OF THE GRADING INFORMATION OR AS-BUILT CONDITIONS. THE CONTRACTOR SHALL ACCEPT FINAL GRADING PRIOR TO COMMENCING WORK AND SHALL NOTIFY THE OWNER AND LANDSCAPE ARCHITECT OF ANY DISCREPANCIES BETWEEN THE ACTUAL GRADING CONDITIONS AND PROPOSED DESIGN PRIOR TO BEGINNING WORK.
23. ON LOT PICKET FENCING SHALL BE LOCATED ON LOT LINES AS SHOWN ON THIS SHEET TO ENCLOSE THE FRONT YARD AREA. EXACT LOCATIONS AND RETURNS SHALL VARY FOR EACH LOT DUE TO ADJUSTMENTS NEEDED FOR DRAINAGE, DRY UTILITY PEDESTALS, ETC. AND RELATIONSHIP TO ADJACENT HOME. FINAL FENCE LOCATIONS MAY ENCLOSE MORE SIDE YARD AREA AND WILL BE SHOWN ON THE PLOT PLANS.

1 MASTER PARK PLAN

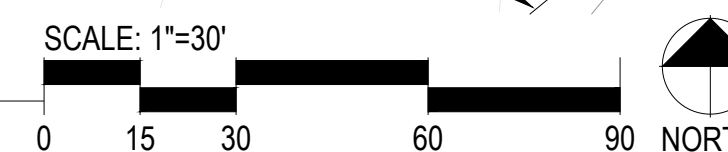

Prepared For
CENTURY LAND HOLDINGS, LLC
8390 EAST CRESCENT PKWY
SUITE 650
GREENWOOD VILLAGE, CO 80111
(303) 770-8300

Land Planning
people creating spaces

pcs group inc. www.pcsgruopco.com
p.o. box 18287
denver, co 80218
1 303.531.4905 / 1 303.531.4908

Civil Engineering
MERRICK & COMPANY
MERRICK & COMPANY
5970 GREENWOOD PLAZA BLVD,
GREENWOOD VILLAGE, CO 80111
303.353.3695

COMPARK VILLAGE SOUTH
PARK FACILITIES MASTER PLANS
AND CONSTRUCTION PLANS

PARKER, CO

Stamp:

Drawn by:
AML
Checked by:
PMS
Issue Date:
10/08/2021
Issued For:
TOWN OF PARKER

Rev#	Date	Revisions
1		
2		
3		
4		
5		
6		
7		
8		

Sheet Name
**MASTER
PARK PLAN**
Sheet Number

COMPARK VILLAGE SOUTH PRELIMINARY PLAN

A PARCEL OF LAND LOCATED IN A PORTION OF THE SE OF SECTION 6, TOWNSHIP 6 SOUTH,
RANGE 66 WEST OF THE SIXTH PRINCIPAL MERIDIAN,
TOWN OF PARKER, COUNTY OF DOUGLAS, STATE OF COLORADO
7.69 ACRES, 33 RESIDENTIAL LOTS

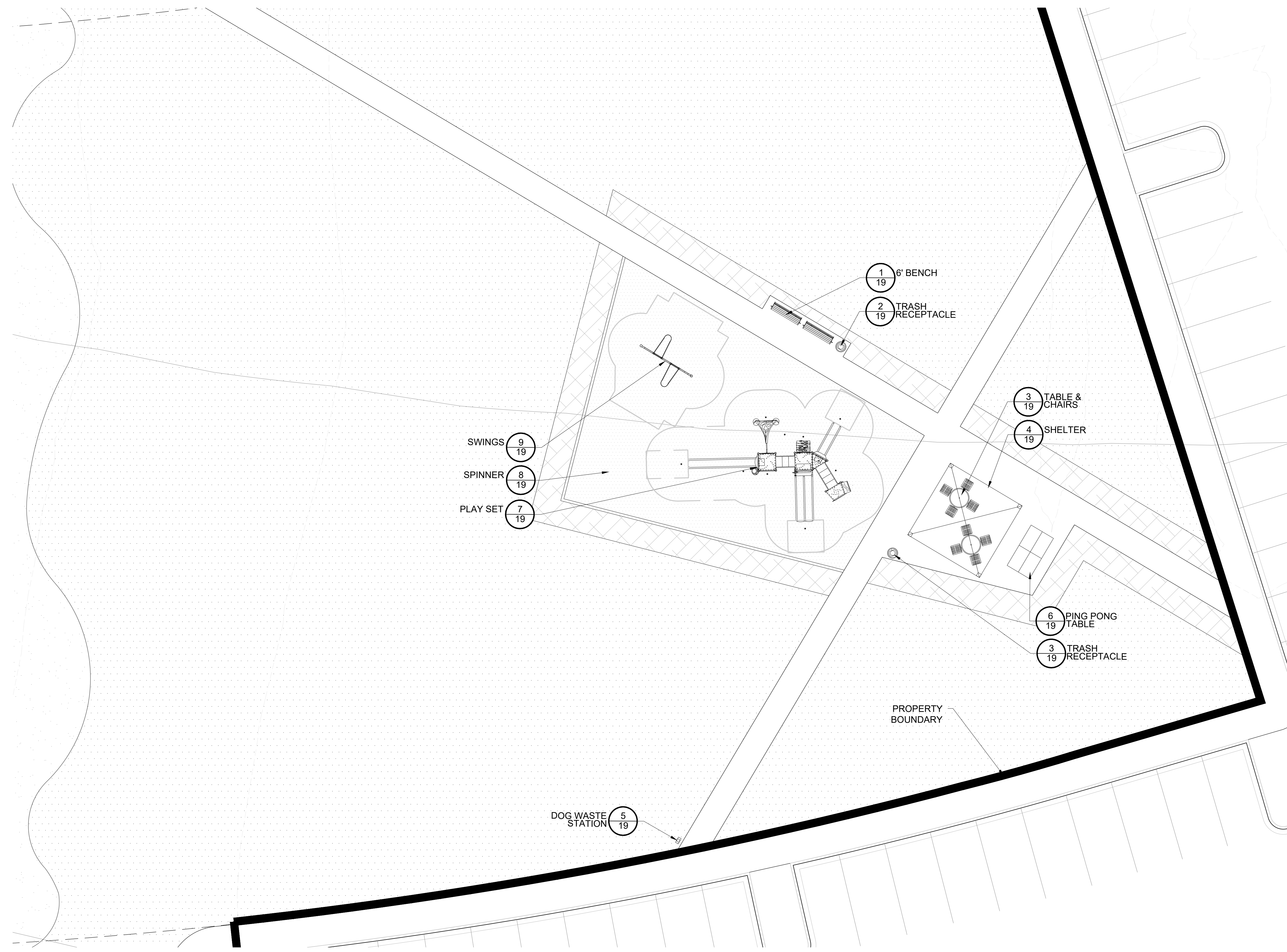

LEGEND

- 6' BENCH
- TRASH RECEPTACLE
- TABLE AND CHAIRS
- PING PONG TABLE
- PET WASTE STATION
- 16' SQUARE SHELTER
- SPINNER
- SWINGS
- PLAY SET
- ▨ SHRUB BED
- ▨ SOD
- ▨ SEED
- ▨ FIBER SURFACE
- PERFORATED EDGER

Prepared For
CENTURY LAND HOLDINGS, LLC
8390 EAST CRESCENT PKWY
SUITE 650
GREENWOOD VILLAGE, CO 80111
(303) 770-8300

Land Planning
people creating spaces
pcs group inc. www.pcsgruopco.com
p.o. box 18287
denver, co 80218
1 303.531.4905 · 1 303.531.4908

Civil Engineering
MERRICK & COMPANY
MERRICK & COMPANY
5970 GREENWOOD PLAZA BLVD,
GREENWOOD VILLAGE, CO 80111
303.353.3695

COMPARK VILLAGE SOUTH PARK FACILITIES MASTER PLANS AND CONSTRUCTION PLANS

PARKER, CO

Stamp:

Drawn by:
AML
Checked by:
PMS
Issue Date:
10/08/2021
Issued For:
TOWN OF PARKER

Rev#	Date	Revisions
1		
2		
3		
4		
5		
6		
7		
8		

Sheet Name
SITE ENLARGEMENT
Sheet Number

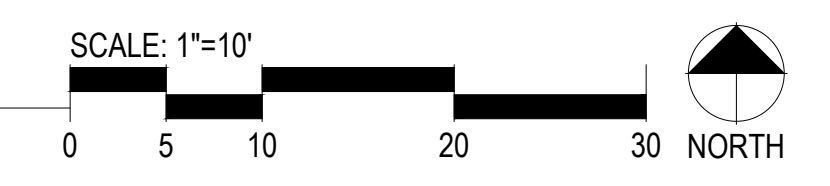

COMPARK VILLAGE SOUTH PRELIMINARY PLAN

A PARCEL OF LAND LOCATED IN A PORTION OF THE SE OF SECTION 6, TOWNSHIP 6 SOUTH,
RANGE 66 WEST OF THE SIXTH PRINCIPAL MERIDIAN,
TOWN OF PARKER, COUNTY OF DOUGLAS, STATE OF COLORADO
7.69 ACRES, 33 RESIDENTIAL LOTS



CORONADO THERMORY 6' CONTOUR BENCH
ITEM #: CR2780T
SIZE: 35"H x 23"W x 76"L
COLOR: THERMORY
FRAME COLOR: TEXTURED BRONZE
INSTALL PER MANUFACTURER'S
SPECS. OR APPROVED EQUAL.

SUPPLIER: ANOVA
WEBSITE: ANOVA.COM

1 6' BENCH
Scale: NTS



BEACON HILL 35 GAL THERMORY
RECEPTACLE, OPEN TOP
ITEM #: BH1835T
SIZE: 32"H x 23"Sq.
FRAME COLOR: TEXTURED BRONZE
COLOR: THERMORY - HORIZONTAL
INSTALL PER MANUFACTURER'S
SPECS. OR APPROVED EQUAL.

SUPPLIER: ANOVA
WEBSITE: ANOVA.COM

2 TABLE & CHAIRS
Scale: NTS



BEACON HILL THERMORY
ITEM #: BH1840T
SIZE: 36"H x 92"Sq.
FRAME COLOR: TEXTURED BRONZE
COLOR: THERMORY
INSTALL PER MANUFACTURER'S
SPECS. OR APPROVED EQUAL.

SUPPLIER: ANOVA
WEBSITE: ANOVA.COM

3 TRASH RECEPTACLE
Scale: NTS



SQUARE SHELTER
MODEL: SQR 16
MATERIAL: STEEL / MULTI-RIB ROOF
ROOF COLOR: BUCKSKIN
STRUCTURE COLOR: ALMOND
INSTALL PER MANUFACTURER'S
SPECS. OR APPROVED EQUAL.

SUPPLIER: POLIGON
WEBSITE: POLIGON.COM

4 SHELTER
Scale: NTS



PET STATION
MODEL: 7408-R, COMPLETE DOG WASTE
STATION WITH ROLL DISPENSER,
COLOR: GREEN
INSTALL PER MANUFACTURER'S SPECS
OR APPROVED EQUAL.

CONTACT: ATOZ RECREATION
PHONE: 303.670.3789
WWW.ATOZRECREATION.COM

5 PET WASTE STATION
Scale: NTS



OUTDOOR CONCRETE PING PONG TABLE WITH
POWDER COATED STEEL LEGS
ITEM #: T1086035
SIZE: 30"H x 60"W x 180"L
TABLE COLOR: NATURAL CONCRETE GRAY
TABLE LEG COLOR: BLACK
INSTALL PER MANUFACTURER'S
SPECS. OR APPROVED EQUAL.

SUPPLIER: ANOVA
WEBSITE: ANOVA.COM

6 PING PONG TABLE
Scale: NTS



NU-EDGE AGE 5-12YR PLAY SET
MANUFACTURER: LITTLE TIKES
COMMERCIAL
MODEL: IMF2T05
COLOR: STANDARD
OR APPROVED EQUAL.
INSTALL PER MANUFACTURER'S
SPECS.

CONTACT: RECREATION PLUS
PHONE: 303-278-1606
WWW.RECREATIONPLUS.COM

7 PLAY SET
Scale: NTS

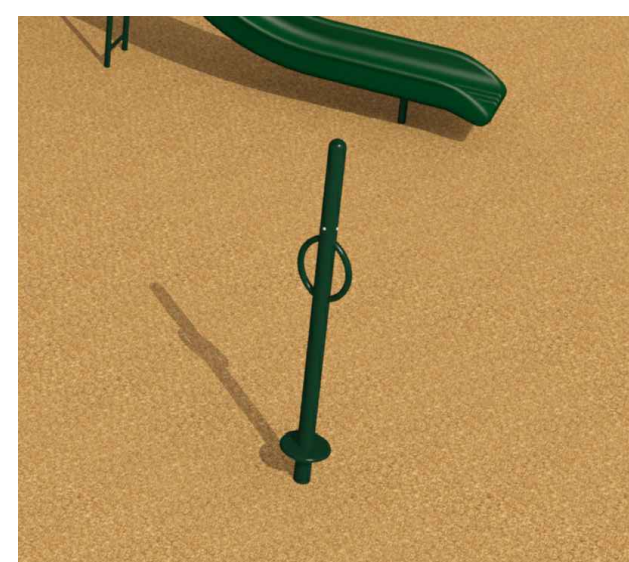

STAND AND SPIN
MANUFACTURER: LITTLE TIKES
COMMERCIAL
MODEL: IMF5T012
COLOR: STANDARD
OR APPROVED EQUAL.
INSTALL PER MANUFACTURER'S
SPECS.

CONTACT: RECREATION PLUS
PHONE: 303-278-1606
WWW.RECREATIONPLUS.COM

8 SPINNER
Scale: NTS

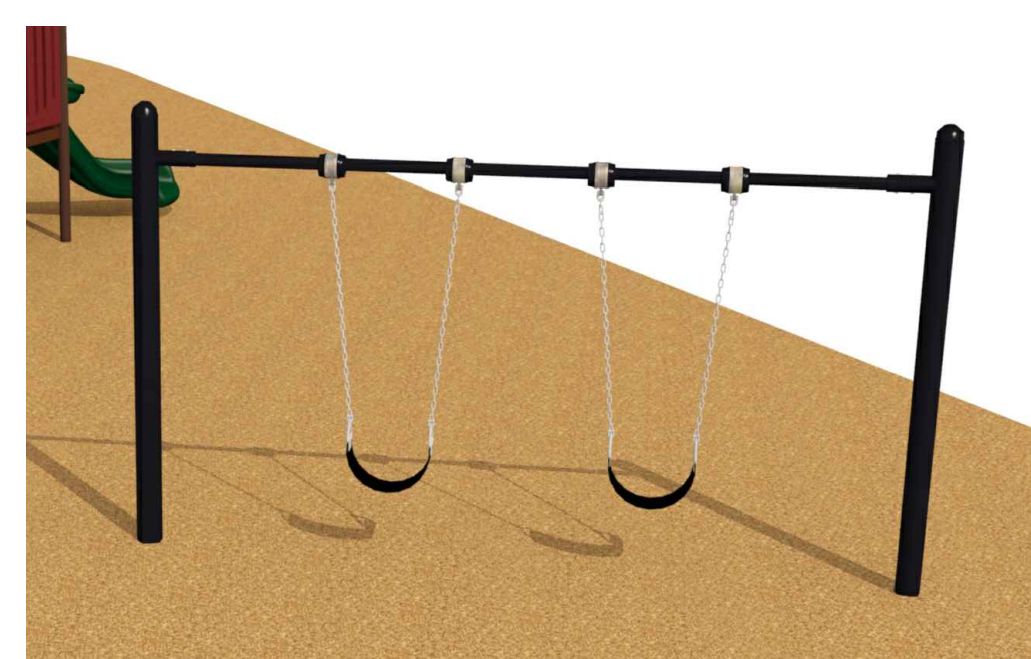

SWING SET
MANUFACTURER: LITTLE TIKES
COMMERCIAL
MODEL: IMF2T05
COLOR: BLACK
INSTALL PER MANUFACTURER'S SPECS
OR APPROVED EQUAL.

CONTACT: RECREATION PLUS
PHONE: 303-278-1606
WWW.RECREATIONPLUS.COM

9 SWINGS
Scale: NTS

Prepared For
CENTURY LAND HOLDINGS, LLC
8390 EAST CRESCENT PKWY
SUITE 650
GREENWOOD VILLAGE, CO 80111
(303) 770-8300

Land Planning
people creating spaces

pcs group inc. www.pcsgroupco.com
p.o. box 18287
denver, co 80218
1 303.531.4905 / 1 303.531.4908

Civil Engineering
MERRICK & COMPANY
MERRICK & COMPANY
5970 GREENWOOD PLAZA BLVD,
GREENWOOD VILLAGE, CO 80111
303.353.3695

COMPARK VILLAGE SOUTH
PARK FACILITIES MASTER PLANS
AND CONSTRUCTION PLANS
PARKER, CO

Stamp:

Drawn by:
AML
Checked by:
PMS
Issue Date:
10/08/2021
Issued For:
TOWN OF PARKER

Rev#	Date	Revisions
1		
2		
3		
4		
5		
6		
7		
8		

Sheet Name
SITE DETAILS

Sheet Number