

COMPARK VILLAGE SOUTH PRELIMINARY PLAN

A PARCEL OF LAND LOCATED IN A PORTION OF THE SE OF SECTION 6, TOWNSHIP 6 SOUTH,
RANGE 66 WEST OF THE SIXTH PRINCIPAL MERIDIAN,
TOWN OF PARKER, COUNTY OF DOUGLAS, STATE OF COLORADO
7.69 ACRES, 33 RESIDENTIAL LOTS

■ Prepared For ■
CENTURY LAND HOLDINGS, LLC
8390 EAST CRESCENT PKWY
SUITE 650
GREENWOOD VILLAGE, CO 80111
(303) 770-8300

■ Land Planning ■
people creating spaces
pcs group inc. www.pcsgruopco.com
p.o. box 18287
denver, co 80218
1.303.531.4905 . 1.303.531.4908

■ Civil Engineering ■

MERRICK & COMPANY
5970 GREENWOOD PLAZA BLVD,
GREENWOOD VILLAGE, CO 80111
303.353.3695

VICINITY MAP

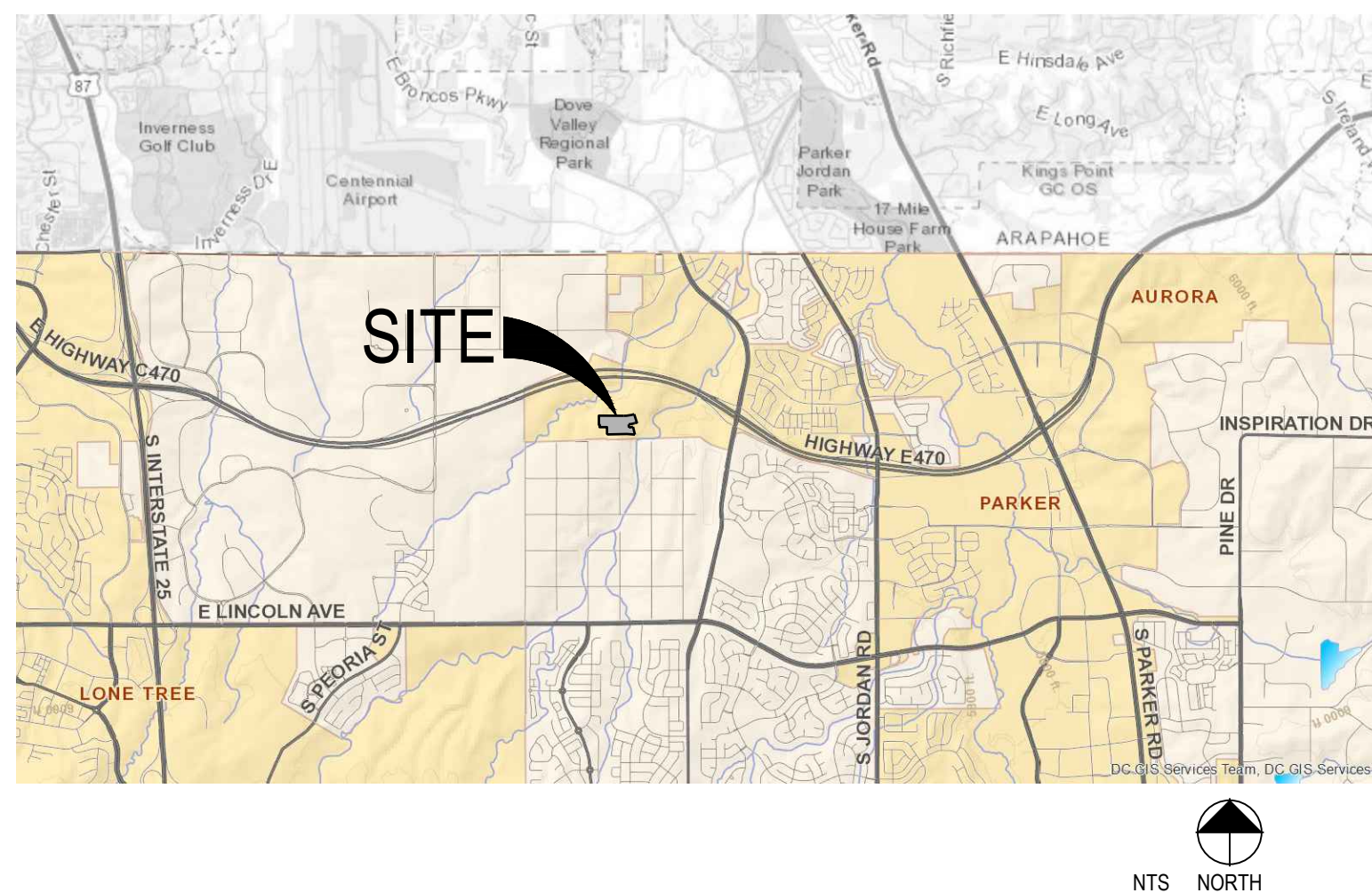

OVERALL SITE PLAN

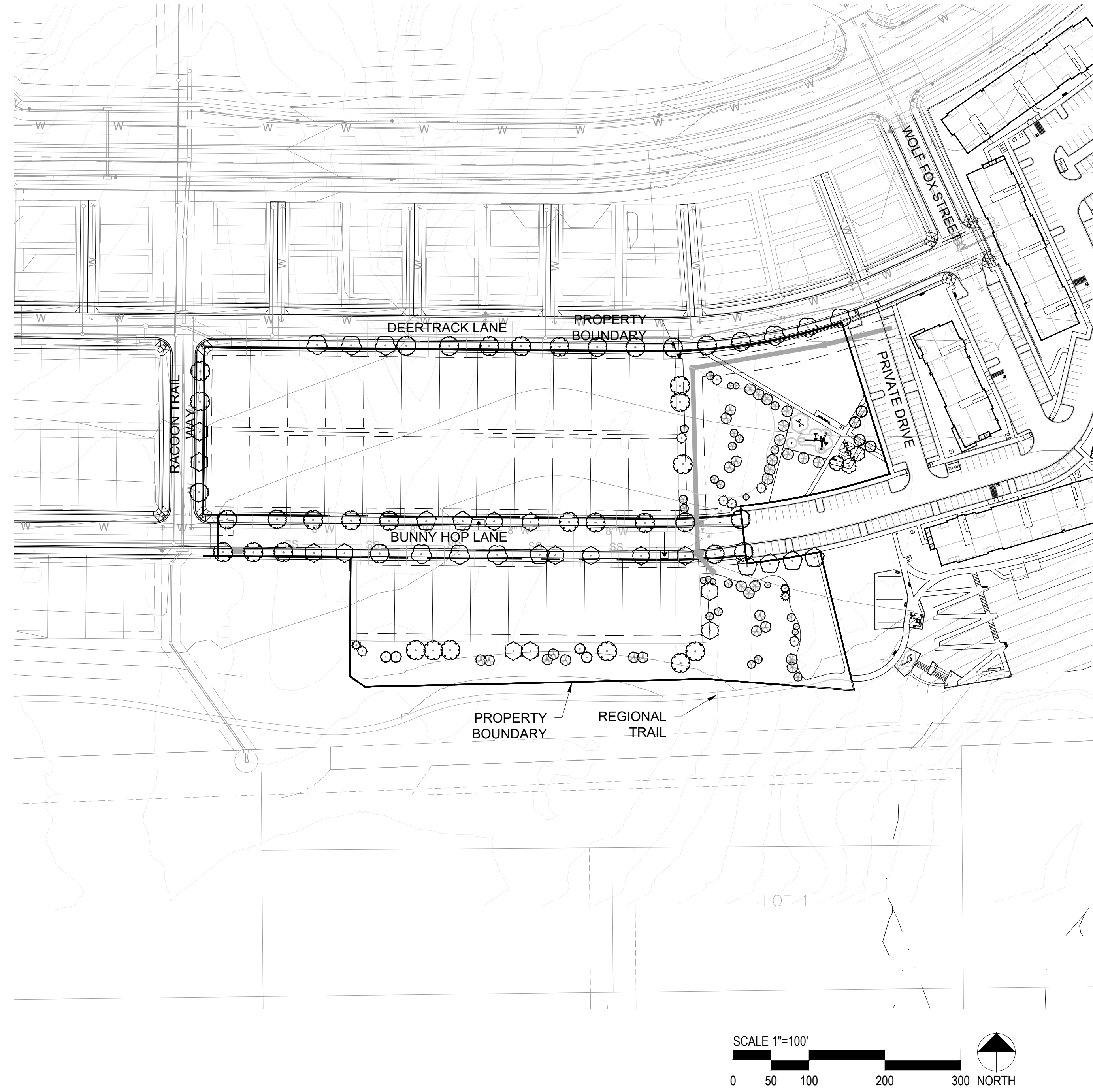

SHEET INDEX

SHEET NO.	TITLE
1	COVER SHEET
2	MASTER LANDSCAPE PLAN
3	LANDSCAPE NOTES & DETAILS
4	LANDSCAPE REQUIREMENTS
5	LANDSCAPE PLAN
6	LANDSCAPE PLAN
7	LANDSCAPE PLAN
8	LANDSCAPE PLAN
9	IRRIGATION LEGEND
10	IRRIGATION PLAN
11	IRRIGATION PLAN
12	IRRIGATION PLAN
13	IRRIGATION DETAILS
14	IRRIGATION DETAILS

COMPARK VILLAGE SOUTH
LANDSCAPE PLANS AND
MASTER STREET TREE PLANS

PARKER, CO

Stamp:

Drawn by:
AML
Checked by:
PMS
Issue Date:
10/08/2021
Issued For:
TOWN OF PARKER

Rev#	Date	Revisions
1		
2		
3		
4		
5		
6		
7		
8		

PCS Group, Inc



P.O. BOX 18287
DENVER, CO 80218
T: 303.531.4905

FEBRUARY 28, 2022

■ Sheet Name ■
COVER SHEET
■ Sheet Number ■

COMPARK VILLAGE SOUTH PRELIMINARY PLAN

A PARCEL OF LAND LOCATED IN A PORTION OF THE SE OF SECTION 6, TOWNSHIP 6 SOUTH,
 RANGE 66 WEST OF THE SIXTH PRINCIPAL MERIDIAN,
 TOWN OF PARKER, COUNTY OF DOUGLAS, STATE OF COLORADO
 7.69 ACRES, 33 RESIDENTIAL LOTS

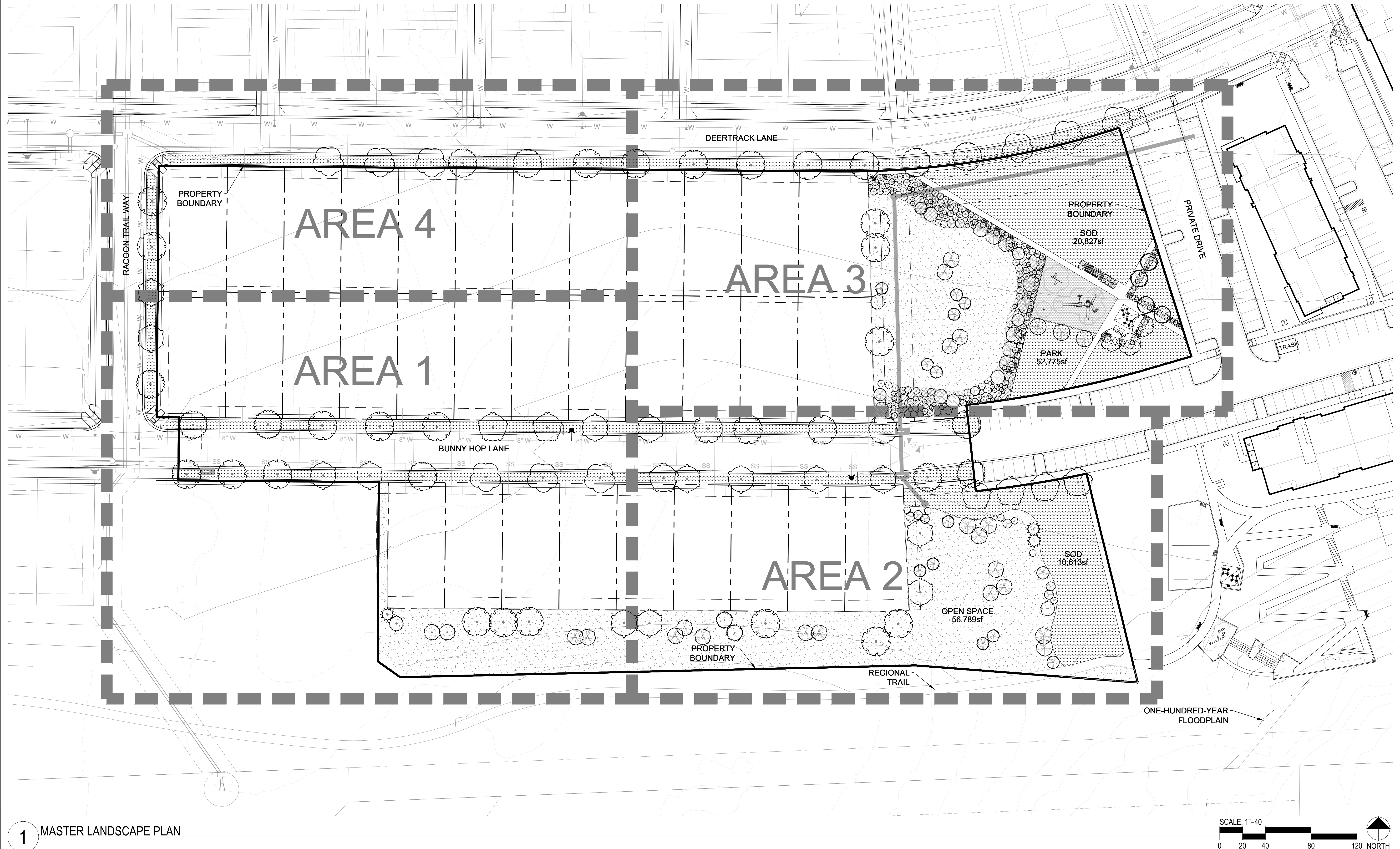

1 MASTER LANDSCAPE PLAN

SCALE: 1"=40'
 0 20 40 80 120 NORTH

Prepared For
 CENTURY LAND HOLDINGS, LLC
 8390 EAST CRESCENT PKWY
 SUITE 650
 GREENWOOD VILLAGE, CO 80111
 (303) 770-8300

Land Planning
 pcs group inc. www.pcsgruopco.com
 p.o. box 18287
 denver, co 80218
 1.303.531.4905 . 1.303.531.4908

Civil Engineering
 MERRICK & COMPANY
 5970 GREENWOOD PLAZA BLVD,
 GREENWOOD VILLAGE, CO 80111
 303.353.3695

COMPARK VILLAGE SOUTH
 LANDSCAPE PLANS AND
 MASTER STREET TREE PLANS
 PARKER, CO

Stamp:
 Drawn by:
 AML
 Checked by:
 PMS
 Issue Date:
 10/08/2021
 Issued For:
 TOWN OF PARKER

Rev#	Date	Revisions
1		
2		
3		
4		
5		
6		
7		
8		

Sheet Name
 MASTER
 LANDSCAPE PLAN
 Sheet Number

COMPARK VILLAGE SOUTH PRELIMINARY PLAN

A PARCEL OF LAND LOCATED IN A PORTION OF THE SE OF SECTION 6, TOWNSHIP 6 SOUTH, RANGE 66 WEST OF THE SIXTH PRINCIPAL MERIDIAN, TOWN OF PARKER, COUNTY OF DOUGLAS, STATE OF COLORADO
7.69 ACRES, 33 RESIDENTIAL LOTS

Prepared For
CENTURY LAND HOLDINGS, LLC
8390 EAST CRESCENT PKWY
SUITE 650
GREENWOOD VILLAGE, CO 80111
(303) 770-8300

Land Planning
people creating spaces

pcs group inc. www.pcsgruopco.com
p.o. box 18287
denver, co 80218
1.303.531.4905 . 1.303.531.4908

Civil Engineering
MERRICK & COMPANY
5970 GREENWOOD PLAZA BLVD,
GREENWOOD VILLAGE, CO 80111
303.353.3695

COMPARK VILLAGE SOUTH LANDSCAPE PLANS AND MASTER STREET TREE PLANS

PARKER, CO

TOWN OF PARKER PLANTING STANDARDS

NOTE: BROKEN OR CRUMBLING ROOTBALLS WILL BE REJECTED

- USE 3 GUY ASSEMBLIES FOR EVERGREENS AND TREES OVER 3" CAL.
- ROOT COLLAR VISIBLE TOP MOST ROOTS WITHIN 1"-2" OF EXISTING/FINAL GRADE
- 2"-4" OF ORGANIC MULCH APPLIED OVER PLANTING AREA AND AWAY FROM TRUNK
- EXISTING GRADE
- BACKFILL WITH UNAMENDED TOPSOIL FROM HOLE
- BURLAP, ROPE, AND WIRE REMOVED FROM TOP 2/3 OF ROOT BALL AT MINIMUM
- ROOTBALL SITTING DIRECTLY ON TOP OF UNDISTURBED SOIL
- PRUNE ALL DEAD OR DAMAGED WOOD AFTER PLANTING
- USE GROMMETTED TREE STRAPS AT END OF WIRE
- 12 GAUGE GALVANIZED WIRE
- 24" x 3/4" P.V.C. MARKERS (TYPICAL) OVER WIRES.
- TREATED WOOD POST USE 2 GUY ASSEMBLIES FOR TREES UNDER 3".
- SLOPE SIDED HOLE IS 3 TIMES AS WIDE AS THE ROOT BALL DIA.

- Excavate planting holes with sloping sides. Make excavations at least three times as wide as the root ball diameter and no deeper than the distance from the top most roots in the root ball to the bottom of the root ball to allow for setting. Do not disturb soil at bottom of planting holes, but do score the sides of the planting hole. The planting area shall be loosened and aerated at least three times the diameter of the root ball. Backfill shall consist of existing on site topsoil – no amendments shall be used unless otherwise specified.
- Trees shall be planted with the root collar/flare visible above grade AND two or more structural roots located within the top 1" to 2" of the root ball/finished grade measured 3" to 4" from trunk. This includes trees that are set on slopes (see slope planting detail). Trees that do not have a visible root collar shall be rejected. Do not cover the root ball with soil.
- When root ball will remain intact, cut off bottom 1/4 of wire basket before placing tree in hole, cut off remainder of basket AFTER tree is set in hole, remove basket completely. At a minimum, the top 2/3 of the burlap and basket shall be removed from the root ball on all trees. Remove all nylon ties, twine, rope and burlap. Remove unnecessary packing material.
- Form soil into a 3" to 5" tall watering ring (saucer) around planting area. This is not necessary in irrigated turf areas. Apply 2" to 4" depth of specified mulch over planting area and inside saucers, away from trunk.
- Staking and guying of trees is optional in most planting situations. In areas of extreme winds, or on steep slopes, staking may be required to stabilize trees. Staking and guying must be removed within 1 year of planting date.
- Tree wrap is *not* to be used on any new plantings, except in late fall planting situations, and only then after consultation with the Town Arborist.
- Resetting of improperly planted trees will only be allowed if it is determined that doing so will in no way compromise the root ball, and shall only be done with approval of the Town Arborist.

GENERAL NOTES

- SEE LANDSCAPE PLAN FOR COMPLETE EXTENTS OF LINE OF SIGHT INFORMATION. SITE LINES HAVE BEEN CALCULATED ON A DESIGN SPEED OF 25 MPH, WITH THE SITE DISTANCE MEASURED TO THE CENTER LINE OF THE STREET.
- LINE OF SIGHT INFORMATION TAKEN FROM TOWN OF PARKER ROADWAY DESIGN AND CONSTRUCTION STANDARDS, FIGURE 4.2.
- ALL LANDSCAPING (EDGE OF ROOT BALLS) SHALL BE SETBACK FROM BUILDINGS A MINIMUM OF 3'. ABSOLUTELY NO IRRIGATION EQUIPMENT OF ANY KIND IS TO BE INSTALLED OR PLACED CLOSER THEN 5'-0" TO THE STRUCTURAL FOUNDATION OF ANY BUILDING.

LANDSCAPE NOTES

- ALL WORK SHALL CONFORM TO LOCAL CITY AND COUNTY CODES. CONTRACTOR SHALL VERIFY LOCATION OF ALL UNDERGROUND UTILITIES, LINES AND STRUCTURES PRIOR TO EXCAVATION OR TRENCHING. DAMAGE TO THESE UTILITIES SHALL BE REPAIRED BY THE CONTRACTOR AT NO COST TO THE OWNER OR LANDSCAPE ARCHITECT.
- PLANT QUANTITIES TO BE BASED ON CONTRACTOR'S ESTIMATE ACCORDING TO PLANS, WHICH ARE SUBJECT TO APPROVAL BY LANDSCAPE ARCHITECT.
- GRAPHIC SYMBOLS PRESIDE OVER WRITTEN PLANT QUANTITIES.
- ALL TREE AND SHRUB LOCATIONS SHALL BE STAKED BY THE CONTRACTOR AND APPROVED BY THE OWNER, OR LANDSCAPE ARCHITECT.
- PLANT SUBSTITUTIONS WILL NOT BE PERMITTED WITHOUT APPROVAL BY THE OWNER OR LANDSCAPE ARCHITECT.
- ALL TURF AREAS TO BE SPRAY IRRIGATED. ALL SHRUB BEDS TO BE DRIP IRRIGATED. ALL PERENNIAL AREAS TO BE IRRIGATED WITH 1/2" POP-UP SPRAY HEADS UNLESS OTHERWISE NOTED. THIS SYSTEM IS AN UNDERGROUND AUTOMATIC IRRIGATION SYSTEM. WINTER PROTECTION AND WATERING OF TREES SHALL BE PROVIDED WHEN NECESSARY TO MAINTAIN THE HEALTH AND SURVIVAL OF PLANT MATERIAL.
- WOOD MULCH TO BE SHREDDED WESTERN RED CEDAR BARK MULCH.
- SOD TO BE BLACK BEAUTY FESCUE.
- ALL TREE RINGS TO BE MULCHED WITH WOOD MULCH TO A DEPTH OF 3 INCHES MINIMUM WITH NO LANDSCAPE FABRIC.
- ALL SHRUB BEDS TO BE MULCHED WITH WOOD MULCH TO A DEPTH OF 3 INCHES MINIMUM WITH LANDSCAPE FABRIC.
- FOR TREES IN SOD OR NATIVE GRASS, ALLOW A 2' DIAMETER BED WITHOUT SOD AROUND ROOT COLLAR. APPLY 3" DEPTH OF WOOD MULCH OVER 2' DIAMETER BED FOLLOWING SOD INSTALLATION.
- ALL SHRUB AND SOD AREAS SHALL RECEIVE THE FOLLOWING SOIL AMENDMENTS PER 1000 S.F.: 4 CUBIC YARDS 'SUPREME ORGANICS' COMPOST (50% COW MANURE, 50% WOOD FINES) OR APPROVED EQUAL, PLUS 15 LBS. OF 20-10-5 COMMERCIAL FERTILIZER. ROT-TILL TO A MINIMUM DEPTH OF 6". PLANTS SHALL BE INSTALLED IMMEDIATELY UPON DELIVERY TO SITE. IF THIS IS NOT POSSIBLE, PLANTS SHALL BE HEEL IN AND WATERED TO PREVENT DEHYDRATION.
- PLANTING PITS SHALL BE EXCAVATED TO A MINIMUM OF TWICE THE WIDTH OF THE ROOTBALL. DO NOT DISTURB SOIL AT THE BOTTOM OF PIT BUT SCARIFY SIDES TO PREVENT GLAZING.
- PLANTS SHOULD BE THOROUGHLY WATERED IMMEDIATELY AFTER PLANTING, ALLOWING WATER TO SOAK DOWN AND FILL REMAINDER OF HOLE WITH LOOSE SOIL. WITHOUT FURTHER PACKING, A MOUND OF SOIL SHALL BE FORMED AROUND THE EDGE OF EACH TREE PIT TO FORM A SHALLOW SAUCER.
- AFTER PLANT INSTALLATION, ALL PLANT MATERIAL SHALL BE PLACED WITH THEIR ROOT COLLARS SLIGHTLY HIGHER THAN FINISH GRADE. (3" HIGHER FOR TREES.)
- LANDSCAPING SHALL BE PLANTED AND MAINTAINED BY THE OWNER, SUCCESSOR, AND/OR ASSIGNS. SHOULD ANY PLANT MATERIAL DIE, IT SHALL BE REPLACED WITH SIMILAR PLANT MATERIAL WITHIN ONE PLANTING SEASON.
- LANDSCAPE AND SCREENING MAINTENANCE AND REPLACEMENT: THE PROPERTY OWNER SHALL MAINTAIN THE LANDSCAPING PLAN AS ORIGINALLY APPROVED, AND PROVIDE FOR REPLACEMENT OF PLANT MATERIALS THAT HAVE DIED OR HAVE OTHERWISE BEEN DAMAGED OR REMOVED, AND MAINTENANCE OF ALL NON-LIVE LANDSCAPING MATERIALS. IN THIS CASE, LIVE MATERIAL IS TO BE MAINTAINED AND REPLACED BY THE CONTRACTOR WHICH SHALL BE GUARANTEED FOR FIVE YEARS FROM THE DATE OF FINAL INSPECTION.
- ALL LANDSCAPE SHOWN ON THESE PLANS SHALL BE MAINTAINED IN A NEAT AND ADEQUATE MANNER. REQUIRED MAINTENANCE ACTIVITIES SHALL INCLUDE, BUT NOT BE LIMITED TO TRIMMING OF HEDGES, ADEQUATE IRRIGATION, REPLACEMENT OF DEAD, DISEASED OR UNSIGHTLY LANDSCAPING, REMOVAL OF WEEDS FROM PLANTING AREAS, AND APPROPRIATE PRUNING OF PLANT MATERIALS.
- THE CONTRACTOR SHALL STAKE OUT ALL KEY AREAS INCLUDING BUT NOT LIMITED TO SIDE WALKS, STEEL EDGING, PLANT BEDS, TREE AND SHRUB LOCATIONS AND OBTAIN APPROVAL BY THE LANDSCAPE ARCHITECT OR DEVELOPER (MAKING MODIFICATIONS AS MAY BE REQUIRED AT NO

- ADDITIONAL COST), PRIOR TO PROCEEDING WITH THE CONSTRUCTION.
- SOIL BACKFILL MIXTURE FOR ALL PERENNIAL BEDS SHALL BE 1/3 COW MANURE, 1/3 IMPORTED TOPSOIL, AND 1/3 ON-SITE SOIL.
 - THE CONTRACTOR SHALL VERIFY EXISTING CONDITIONS AND BASE HIS BID ON ACTUAL ON-SITE CONDITIONS AND MEASUREMENTS. ANY DISCREPANCIES, ERRORS OR OMISSIONS ON THE CONSTRUCTION DRAWINGS SHALL BE BROUGHT TO THE ATTENTION OF THE PROJECT MANAGER. THE CONTRACTOR SHALL ASSUME FULL RESPONSIBILITY FOR ALL REVISIONS DUE TO FAILURE TO GIVE SUCH NOTICE.
 - CONTRACTOR SHALL SEED ALL NON-SODDED AND NON-IRRIGATED SODDED AREAS WHICH ARE DISTURBED BY GRADING WITH NATIVE SEED MIX FROM PAVNEE BUTTES SEED INC.
 - THE CONTRACTOR OR AN OWNER'S REPRESENTATIVE WILL MONITOR THE ESTABLISHMENT OF SEEDED AREAS ON A MONTHLY BASIS FROM APRIL 15TH TO OCTOBER 15TH FOR THE FIRST THREE YEARS AFTER INSTALLATION. AREAS OF POOR GERMINATION OR GROWTH AND AREAS OF EROSION OR WEED INFESTATION WILL BE CORRECTED BY THE CONTRACTOR.
 - THE CONTRACTOR SHALL RESTORE ANY AND ALL DAMAGE DUE TO HIS CONSTRUCTION OPERATIONS TO THEIR ORIGINAL STATE AT HIS EXPENSE.
 - IF ANY TRANSFORMERS, GROUND-MOUNTED HVAC UNITS, UTILITY PEDESTALS AND SIMILAR FEATURES ARE NOT SHOWN ON THE LANDSCAPE PLANS, ADDITIONAL LANDSCAPING AND SCREENING MAY BE REQUIRED BASED UPON FIELD CONDITIONS DURING THE SITE INSPECTION PRIOR TO ISSUANCE OF THE CERTIFICATE OF OCCUPANCY, OR FINAL INSPECTION AS APPLICABLE.

LANDSCAPE MAINTENANCE

- LANDSCAPING SHALL BE PLANTED AND MAINTAINED BY THE OWNER, SUCCESSOR, AND/OR ASSIGNS. SHOULD ANY PLANT MATERIAL DIE, IT SHALL BE REPLACED WITH SIMILAR PLANT MATERIAL WITHIN ONE PLANTING SEASON.

Overall Site Plant Schedule				
CANOPY TREE	Quantity	Botanical	Common	CALIPER/HT.
AR	3	ACER PLATANOIDES 'ROYAL RED'	ROYAL RED MAPLE	2" CAL
CO	9	CELTIS OCCIDENTALIS	COMMON HACKBERRY	2" CAL
GS	10	GLEDITSIA TRIACANTHOS 'SKYLINE'	SKYLINE HONEY LOCUST	2" CAL
QM2	5	QUERCUS MUEHLBERGII	CHINKAPIN OAK	2" CAL
QR	14	QUERCUS ROBUR	ENGLISH OAK	2" CAL
TG	7	TILIA CORDATA 'GREENSPIRE'	GREENSPIRE LITTLELEAF LINDEN	2" CAL
UA	23	ULMUS X 'ACCOLADE'	ACCOLADE ELM	2" CAL
Total	71			
Percentage of Total Trees	48%			
ORNAMENTAL TREE	Quantity	Botanical	Common	CALIPER/HT.
AG	4	ACER TATARICUM 'GARANN'	HOT WINGS TATARIAN MAPLE	2" CAL
AA	9	AMELANCHIER ALNIFOLIA 'OBELISK'	STANDING OVATION SERVICEBERRY	2" CAL
CV	11	CRATAEGUS VIRIDIS 'WINTER KING'	WINTER KING HAWTHORN	2" CAL
MS	6	MALUS X 'SPRING SNOW'	SPRING SNOW CRAB APPLE	2" CAL
QG	14	QUERCUS GAMBELII	GAMBEL OAK	2" CAL
Total	44			
Percentage of Total Trees	30%			
EVERGREEN TREES	Quantity	Botanical	Common	CALIPER/HT.
PD	3	PICEA GLAUCA 'DENSATA'	BLACK HILLS SPRUCE	6' HT. MIN.
PP	12	PINUS EDULIS	PINON PINE	6' HT. MIN.
PL	6	PINUS HELDREICHII LEUCODERMIS	BOSNIAN PINE	6' HT. MIN.
PN	7	PINUS NIGRA	AUSTRIAN BLACK PINE	6' HT. MIN.
PP2	4	PINUS PONDEROSA	PONDEROSA PINE	6' HT. MIN.
Total	32			
Percentage of Total Trees	22%			
DECIDUOUS SHRUB	Quantity	Botanical	Common	SIZE
AA2	9	AMELANCHIER ALNIFOLIA 'REGENT'	SASKATOON SERVICEBERRY	5 GAL
AL	4	AMORPHA CANESCENS	LEADPLANT	5 GAL
BA	8	BERBERIS THUNBERGII 'ATROPURPUREA'	RED LEAF BARBERRY	5 GAL
CD	10	CARYOPTERIS X CLANDONENSIS 'DARK KNIGHT'	BLUE MIST SHRUB	5 GAL
CM	20	CHAMAEBATIARIA MILLEFOLIUM	FERNBUSH	5 GAL
RB	25	CHRYSOTHAMNUS NAUSEOSUS	RABBITBRUSH	5 GAL
FP	28	FALLUGIA PARADOXA	APACHE PLUME	5 GAL
FN	14	FORESTIERA NEOMEXICANA	NEW MEXICAN PRIVET	5 GAL
PO	8	PHYSOCARPUS OPULIFOLIUS 'DART'S GOLD'	DART'S GOLD NINEBARK	5 GAL
SCH	39	PRUNUS BESSEYI 'PAWNEE BUTTES'	PAWNEE BUTTES SAND CHERRY	5 GAL
SA	9	SPIRAEA X BUMALDA 'ANTHONY WATERER'	ANTHONY WATERER SPIRAEA	5 GAL
SC	17	SYRINGA VULGARIS 'CHARLES JOLY'	CHARLES JOLY LILAC	5 GAL
Total	191			
EVERGREEN SHRUB	Quantity	Botanical	Common	SIZE
AC2	7	ARCTOSTAPHYLOS X COLORADOENSIS 'CHIEFTAIN'	MANZANITA	5 GAL
AP	23	ARCTOSTAPHYLOS X COLORADOENSIS 'PANCHITO'	PANCHITO MANZANITA	5 GAL
JB4	31	JUNIPERUS HORIZONTALIS 'BAR HARBOR'	BAR HARBOR JUNIPER	5 GAL
JY	3	JUNIPERUS HORIZONTALIS 'YOUNGSTOWN'	YOUNGSTOWN JUNIPER	5 GAL
JB3	17	JUNIPERUS SABINA 'BUFFALO'	BUFFALO JUNIPER	5 GAL
JT	7	JUNIPERUS SABINA 'TAMARISCIFOLIA'	TAMMY JUNIPER	5 GAL
PM3	8	PINUS MUGO PALOUSE	PALOUSE MUGO PINE	5 GAL
Total	96			
ORNAMENTAL GRASS	Quantity	Botanical	Common	SIZE
BC	58	BOUTELOUA CURTIPENDULA	SIDE OATS GRAMA	1 GAL
BB	12	BOUTELOUA GRACILIS 'BLONDE AMBITION'	BLONDE AMBITION BLUE GRAMA	1 GAL
CK	20	CALAMAGROSTIS X ACUTIFLORA 'KARL FOERSTER'	FEATHER REED GRASS	1 GAL
BOG	23	HELICTOTRICHON SEMPERVIRENS	BLUE OAT GRASS	1 GAL
Total	113			
GROUND COVER	Area	Common Name	Percentage of Landscape Area	
SOD	51597	BLACK BEAUTY FESCUE	43%	
NATIVE SEED	60758	PBSI FRONT RANGE NATIVE SEED MIX	50%	
WOOD MULCH	8728	SHREDDED RED CEDAR	7%	
Total	121083			

1 Tree Planting Detail

Scale: NTS

TOWN OF PARKER PLANTING DETAIL - SHRUBS

- PRUNE DAMAGED OR DEAD WOOD PRIOR TO PLANTING.
- PLANT SHRUB 2" HIGHER THAN ORIGINAL GROWN GRADE
- DIG PIT TWICE AS WIDE AS THE CONTAINER
- APPLY 2"-4" SPECIFIED MULCH AS SHOWN
- LOOSEN OR SCORE SIDES OF ROOTBALL
- NOTES:
- BACKFILL AND WATER-IN THOROUGHLY
- BROKEN ROOTBALLS WILL BE REJECTED

2 Shrub Planting Detail

Scale: NTS

TOWN OF PARKER TREE PLANTING DETAIL - SLOPES

- USE 3 GUY ASSEMBLIES FOR EVERGREENS AND TREES OVER 3" CAL.
- ROOT COLLAR VISIBLE TOP MOST ROOTS WITHIN 1"-2" OF EXISTING/FINAL GRADE
- 2"-4" OF ORGANIC MULCH APPLIED OVER PLANTING AREA AND AWAY FROM TRUNK
- EXISTING GRADE
- BACKFILL WITH UNAMENDED TOPSOIL FROM HOLE
- BURLAP, ROPE, AND WIRE REMOVED FROM TOP 2/3 OF ROOT BALL AT MINIMUM
- ROOTBALL SITTING DIRECTLY ON TOP OF UNDISTURBED SOIL
- PRUNE ALL DEAD OR DAMAGED WOOD AFTER PLANTING
- USE GROMMETTED NYLON TREE STRAPS AT END OF WIRE
- 12 GAUGE GALVANIZED WIRE
- 24" x 3/4" P.V.C. MARKERS (TYPICAL) OVER WIRES.
- TREATED WOOD POST USE 2 GUY ASSEMBLIES FOR TREES UNDER 3"
- UNAMENDED TOPSOIL ADDED TO EXISTING GRADE ON DOWN HILL SIDE
- SLOPE SIDED HOLE IS 3 TIMES AS WIDE AS THE ROOT BALL

3 Tree on Slope Planting Detail

Scale: NTS

Stamp:
Drawn by:
AML
Checked by:
PMS
Issue Date:
10/08/2021
Issued For:
TOWN OF PARKER

Rev#	Date	Revisions
1		
2		
3		
4		
5		
6		
7		
8		

Sheet Name
LANDSCAPE NOTES & DETAILS
Sheet Number

COMPARK VILLAGE SOUTH PRELIMINARY PLAN

A PARCEL OF LAND LOCATED IN A PORTION OF THE SE OF SECTION 6, TOWNSHIP 6 SOUTH,
RANGE 66 WEST OF THE SIXTH PRINCIPAL MERIDIAN,
TOWN OF PARKER, COUNTY OF DOUGLAS, STATE OF COLORADO
7.69 ACRES, 33 RESIDENTIAL LOTS

Prepared For
CENTURY LAND HOLDINGS, LLC
8390 EAST CRESCENT PKWY
SUITE 650
GREENWOOD VILLAGE, CO 80111
(303) 770-8300

Land Planning

pcs group inc. www.pcsgruopco.com
p.o. box 18287
denver, co 80218
1.303.531.4905 . 1.303.531.4908

Civil Engineering

MERRICK & COMPANY
5970 GREENWOOD PLAZA BLVD,
GREENWOOD VILLAGE, CO 80111
303.353.3695

COMPARK VILLAGE SOUTH
LANDSCAPE PLANS AND
MASTER STREET TREE PLANS

PARKER, CO

A. INTERNAL LANDSCAPE COVER							
NET SITE AREA	TOTAL SF	LANDSCAPE AREA			% LIVE COVER		
		REQUIRED (45%)	PROVIDED	SURPLUS / DEFICIT	REQUIRED (75%)	PROVIDED	SURPLUS / DEFICIT
	334792	50218.8	121083	70864.2	90812.3	119577	28764.8

B. OVERALL INTERNAL LANDSCAPE												
INTERNAL LANDSCAPE AREA (SF)	TOTAL SF	TREE REQUIREMENT 1/1500 SF			SHRUB REQUIREMENT 5/1500 SF			EQUIVALENT CALCULATION				
		REQUIRED	PROVIDED	SURPLUS / DEFICIT	REQUIRED	PROVIDED	SURPLUS / DEFICIT	Grasses available for Equivalents	Shrubs available for Equivalents	Trees available for Equivalents	Provided Trees with Equivalents	Provided Shrubs with Equivalents
	121083	81	96	15	404	265	-139	114	0	15	100	456

C. STREETScape LANDSCAPE												
LOCATION	LENGTH	TREE REQUIREMENT 1/40 LF			SHRUB REQUIREMENT			EQUIVALENT CALCULATION				
		REQUIRED	PROVIDED*	SURPLUS / DEFICIT	REQUIRED	PROVIDED	SURPLUS / DEFICIT	Grasses available for Equivalents	Shrubs available for Equivalents	Trees available for Equivalents	Provided Trees with Equivalents	Provided Shrubs with Equivalents
BUNNY HOP LANE	713	36	30	-6	N/A			-	-	-	30	-
RACoon TRAIL WAY	220	6	5	-1	N/A			-	-	-	5	-
DEERTRACK LANE	834	21	16	-5	N/A			-	-	-	16	-

*Street trees have been provided 40' on center where possible. Sight triangles and utilities do not allow for street trees in some locations.

Stamp:

Drawn by:
AML
Checked by:
PMS
Issue Date:
10/08/2021
Issued For:
TOWN OF PARKER

Rev#	Date	Revisions
1		
2		
3		
4		
5		
6		
7		
8		

Sheet Name
LANDSCAPE REQUIREMENTS
Sheet Number

COMPARK VILLAGE SOUTH PRELIMINARY PLAN

A PARCEL OF LAND LOCATED IN A PORTION OF THE SE OF SECTION 6, TOWNSHIP 6 SOUTH,
RANGE 66 WEST OF THE SIXTH PRINCIPAL MERIDIAN,
TOWN OF PARKER, COUNTY OF DOUGLAS, STATE OF COLORADO
7.69 ACRES, 33 RESIDENTIAL LOTS

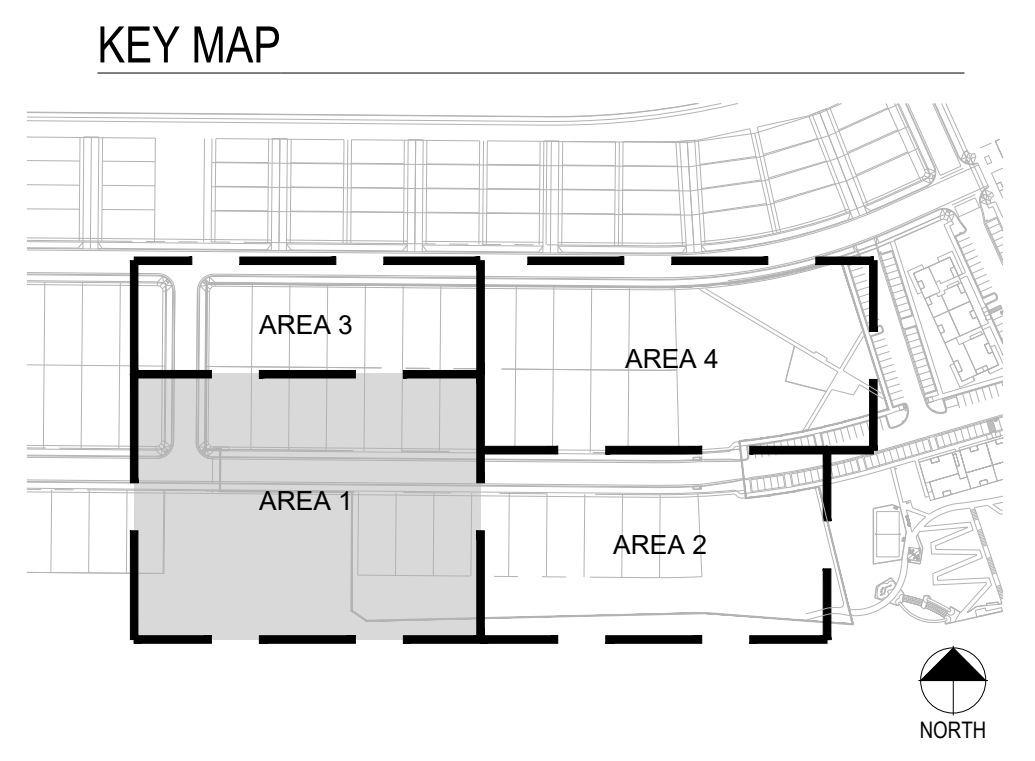
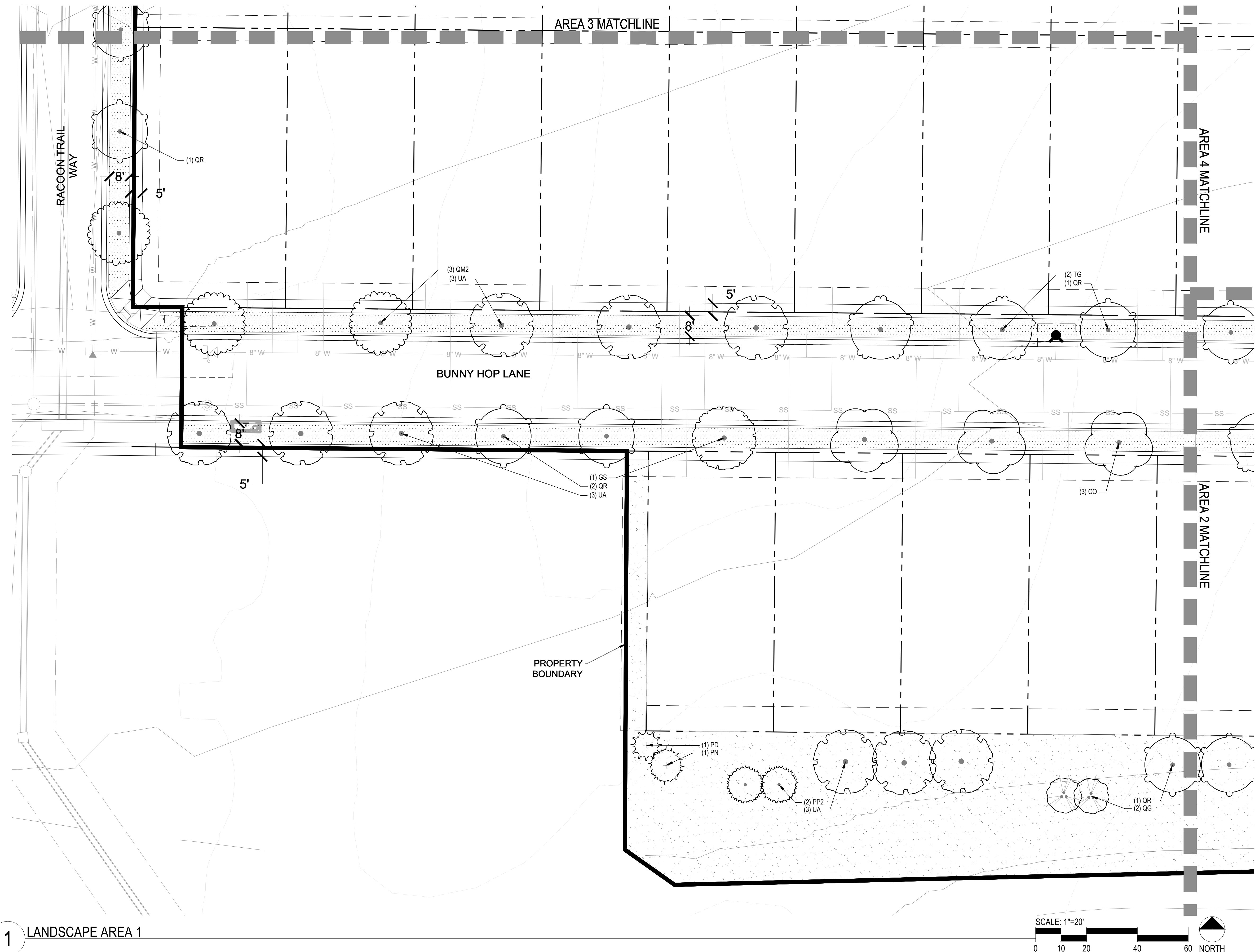

- LEGEND**
- CANOPY TREE
 - EVERGREEN TREE
 - ORNAMENTAL TREE
 - DECIDUOUS SHRUBS
 - EVERGREEN SHRUBS
 - ORNAMENTAL GRASSES
 - SHRUB BED
 - SOD
 - SEED
 - FIBER SURFACE
 - PERFORATED EDGER

1 LANDSCAPE AREA 1

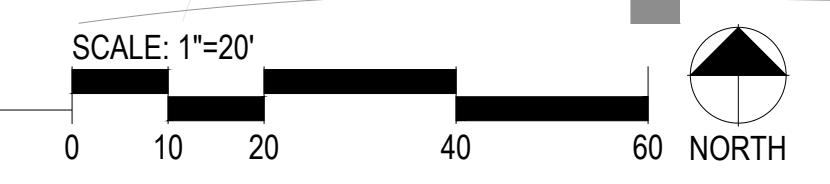

Prepared For
CENTURY LAND HOLDINGS, LLC
8390 EAST CRESCENT PKWY
SUITE 650
GREENWOOD VILLAGE, CO 80111
(303) 770-8300

Land Planning
people creating spaces
pcs group inc. www.pcsgruopco.com
p.o. box 18287
denver, co 80218
1.303.531.4905, 1.303.531.4908

Civil Engineering
MERRICK & COMPANY
5970 GREENWOOD PLAZA BLVD,
GREENWOOD VILLAGE, CO 80111
303.353.3695

COMPARK VILLAGE SOUTH LANDSCAPE PLANS AND MASTER STREET TREE PLANS PARKER, CO

Stamp:

Drawn by:
AML
Checked by:
PMS
Issue Date:
10/08/2021
Issued For:
TOWN OF PARKER

Rev#	Date	Revisions
1		
2		
3		
4		
5		
6		
7		
8		

Sheet Name
**LANDSCAPE
AREA 1**
Sheet Number

COMPARK VILLAGE SOUTH PRELIMINARY PLAN

A PARCEL OF LAND LOCATED IN A PORTION OF THE SE OF SECTION 6, TOWNSHIP 6 SOUTH,
RANGE 66 WEST OF THE SIXTH PRINCIPAL MERIDIAN,
TOWN OF PARKER, COUNTY OF DOUGLAS, STATE OF COLORADO
7.69 ACRES, 33 RESIDENTIAL LOTS

Prepared For
CENTURY LAND HOLDINGS, LLC
8390 EAST CRESCENT PKWY
SUITE 650
GREENWOOD VILLAGE, CO 80111
(303) 770-8300

Land Planning
people creating spaces
pcs group inc. www.pcsgruopco.com
p.o. box 18287
denver, co 80218
1.303.531.4905 . 1.303.531.4908

Civil Engineering
MERRICK & COMPANY
5970 GREENWOOD PLAZA BLVD,
GREENWOOD VILLAGE, CO 80111
303.353.3695

KEY MAP

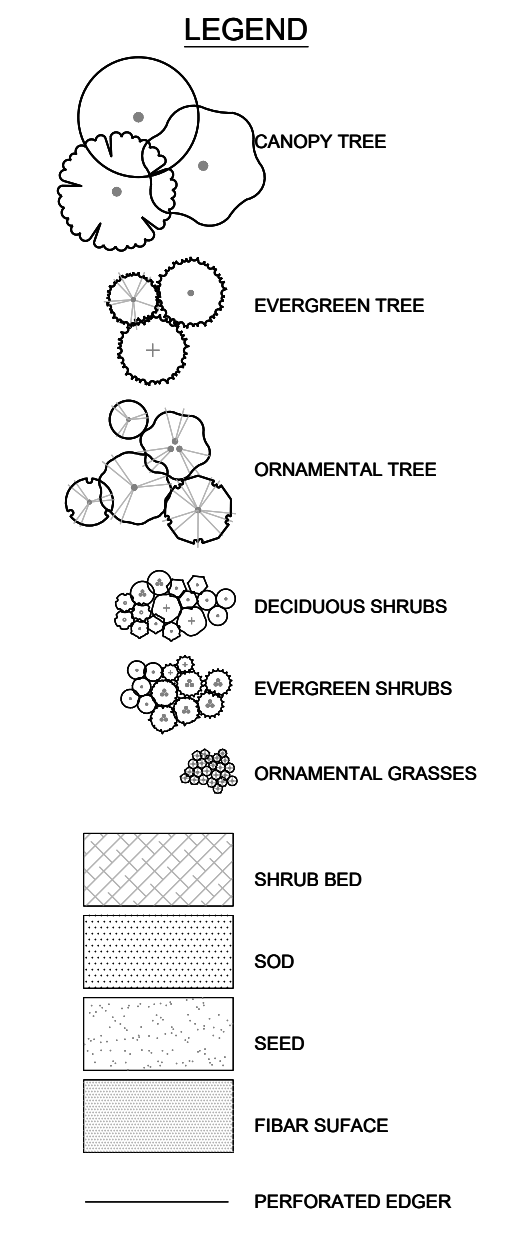
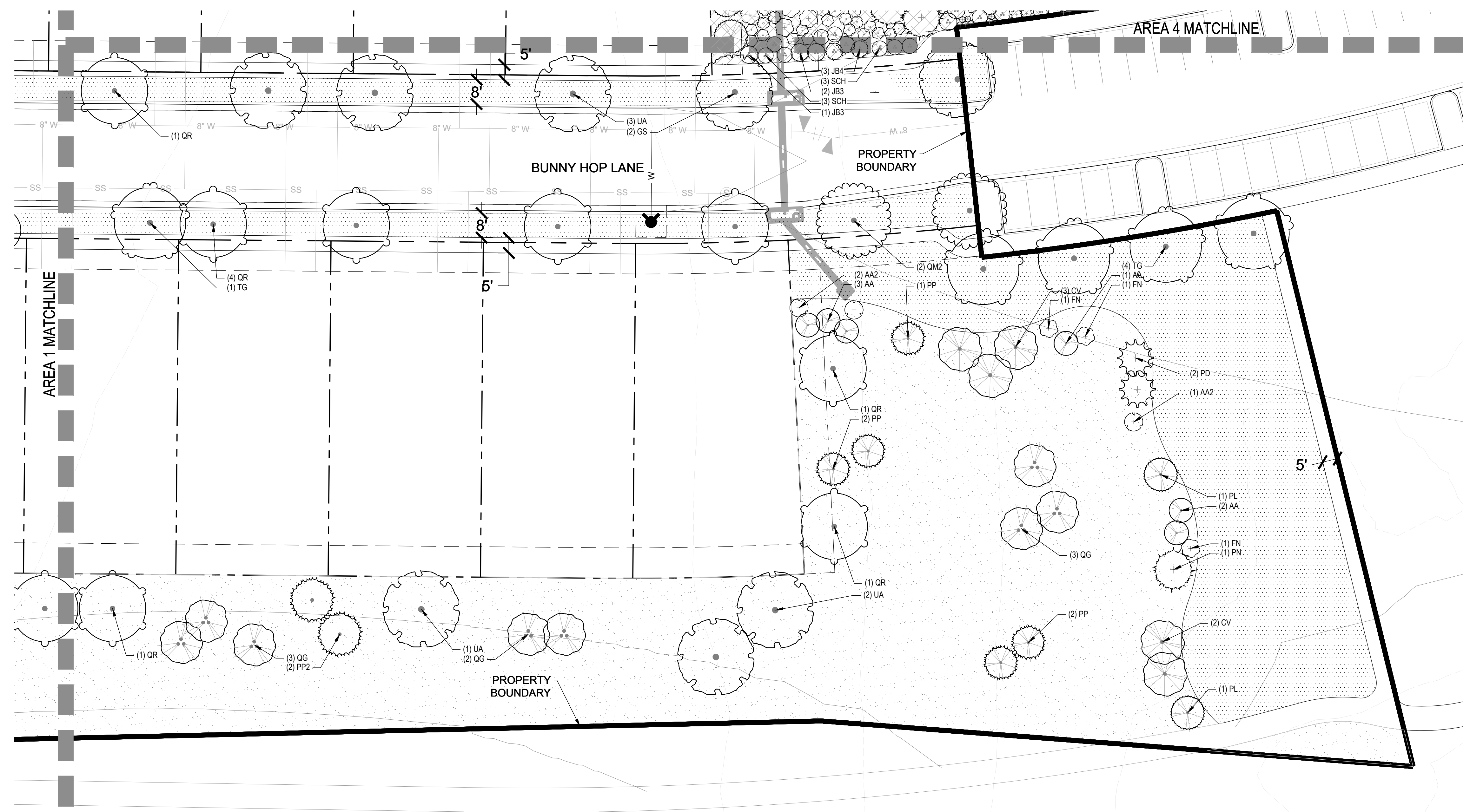
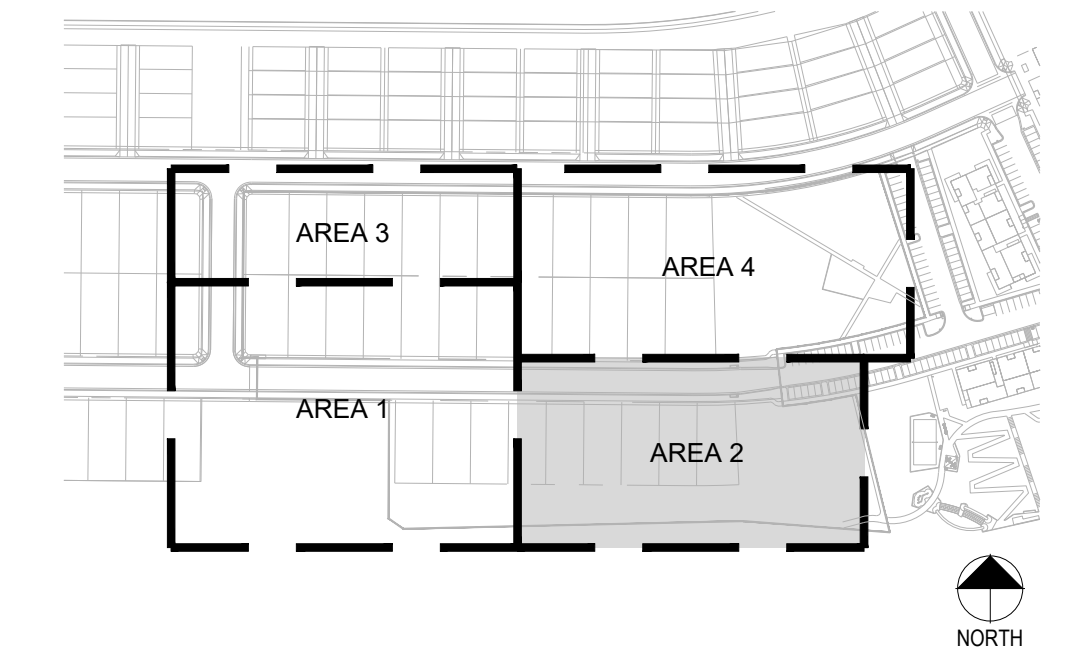

1 LANDSCAPE AREA 2

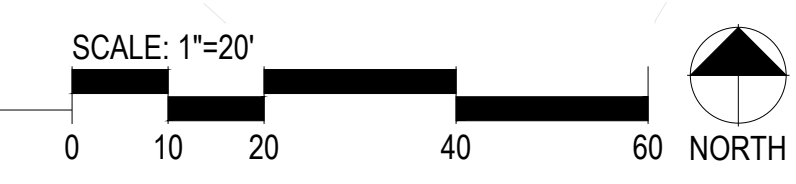

COMPARK VILLAGE SOUTH LANDSCAPE PLANS AND MASTER STREET TREE PLANS PARKER, CO

Stamp:

Drawn by:
AML
Checked by:
PMS
Issue Date:
10/08/2021
Issued For:
TOWN OF PARKER

Rev#	Date	Revisions
1		
2		
3		
4		
5		
6		
7		
8		

Sheet Name
**LANDSCAPE
AREA 2**
Sheet Number

COMPARK VILLAGE SOUTH PRELIMINARY PLAN

A PARCEL OF LAND LOCATED IN A PORTION OF THE SE OF SECTION 6, TOWNSHIP 6 SOUTH,
RANGE 66 WEST OF THE SIXTH PRINCIPAL MERIDIAN,
TOWN OF PARKER, COUNTY OF DOUGLAS, STATE OF COLORADO
7.69 ACRES, 33 RESIDENTIAL LOTS

Prepared For
CENTURY LAND HOLDINGS, LLC
8390 EAST CRESCENT PKWY
SUITE 650
GREENWOOD VILLAGE, CO 80111
(303) 770-8300

Land Planning
people creating spaces

pcs group inc. www.pcsgruppco.com
p.o. box 18287
denver, co 80218
1.303.531.4905 . 1.303.531.4908

Civil Engineering

MERRICK & COMPANY
5970 GREENWOOD PLAZA BLVD,
GREENWOOD VILLAGE, CO 80111
303.353.3695

KEY MAP

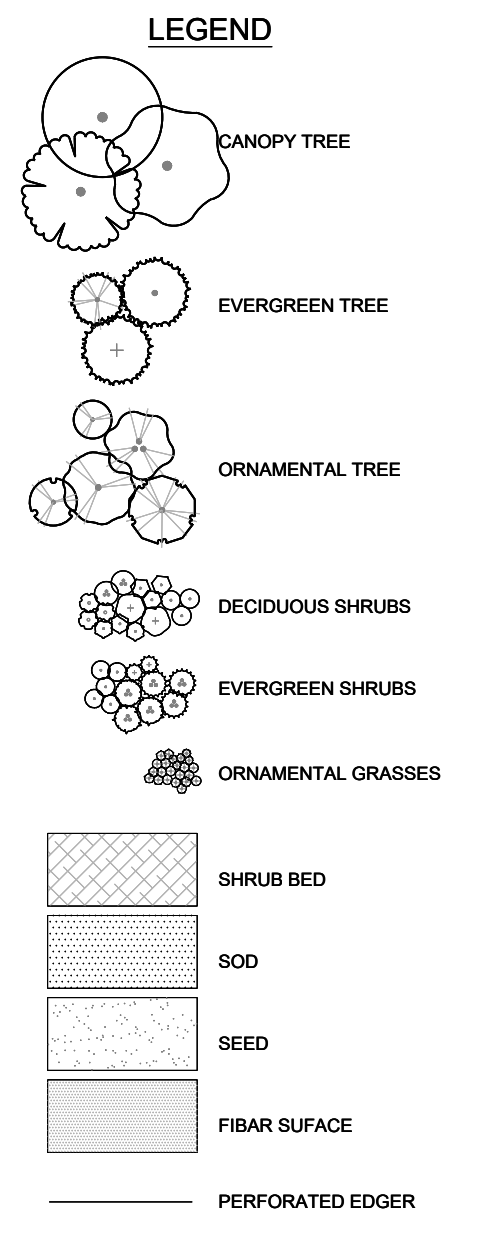
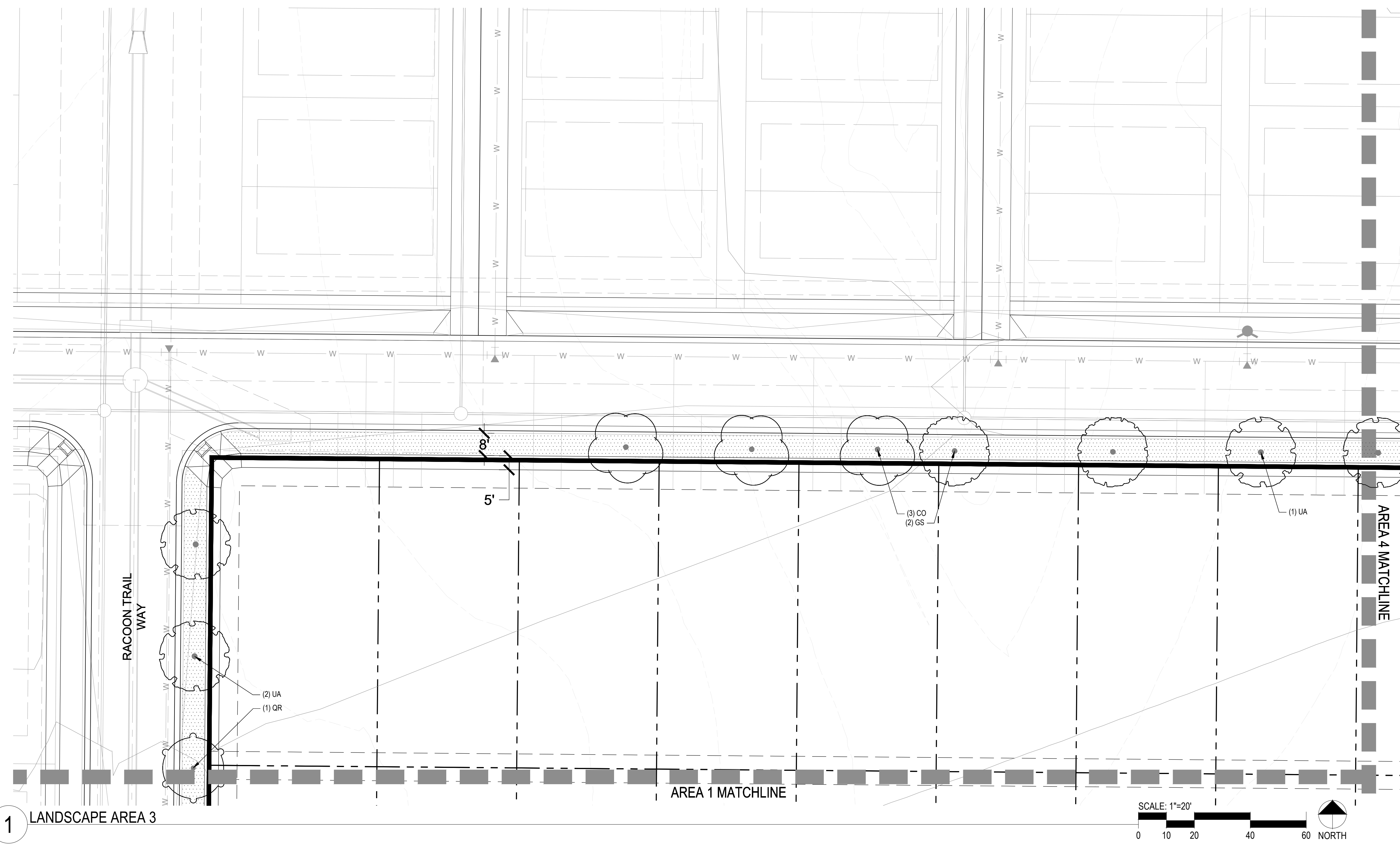
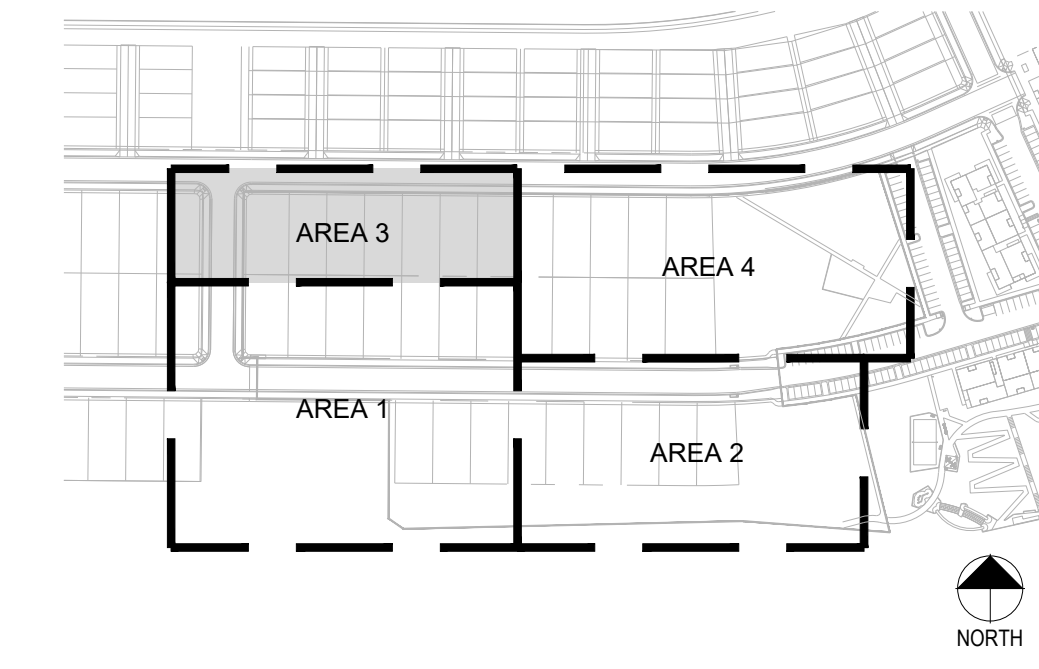

COMPARK VILLAGE SOUTH LANDSCAPE PLANS AND MASTER STREET TREE PLANS PARKER, CO

Stamp:

Drawn by:
AML
Checked by:
PMS
Issue Date:
10/08/2021
Issued For:
TOWN OF PARKER

Rev#	Date	Revisions
1		
2		
3		
4		
5		
6		
7		
8		

Sheet Name
**LANDSCAPE
AREA 3**
Sheet Number

COMPARK VILLAGE SOUTH PRELIMINARY PLAN

A PARCEL OF LAND LOCATED IN A PORTION OF THE SE OF SECTION 6, TOWNSHIP 6 SOUTH,
RANGE 66 WEST OF THE SIXTH PRINCIPAL MERIDIAN,
TOWN OF PARKER, COUNTY OF DOUGLAS, STATE OF COLORADO
7.69 ACRES, 33 RESIDENTIAL LOTS

Prepared For
CENTURY LAND HOLDINGS, LLC
8390 EAST CRESCENT PKWY
SUITE 650
GREENWOOD VILLAGE, CO 80111
(303) 770-8300

Land Planning
people creating spaces
pcs group inc. www.pcsgruopco.com
p.o. box 18287
denver, co 80218
1.303.531.4905 . 1.303.531.4908

Civil Engineering
MERRICK & COMPANY
5970 GREENWOOD PLAZA BLVD,
GREENWOOD VILLAGE, CO 80111
303.353.3695

KEY MAP

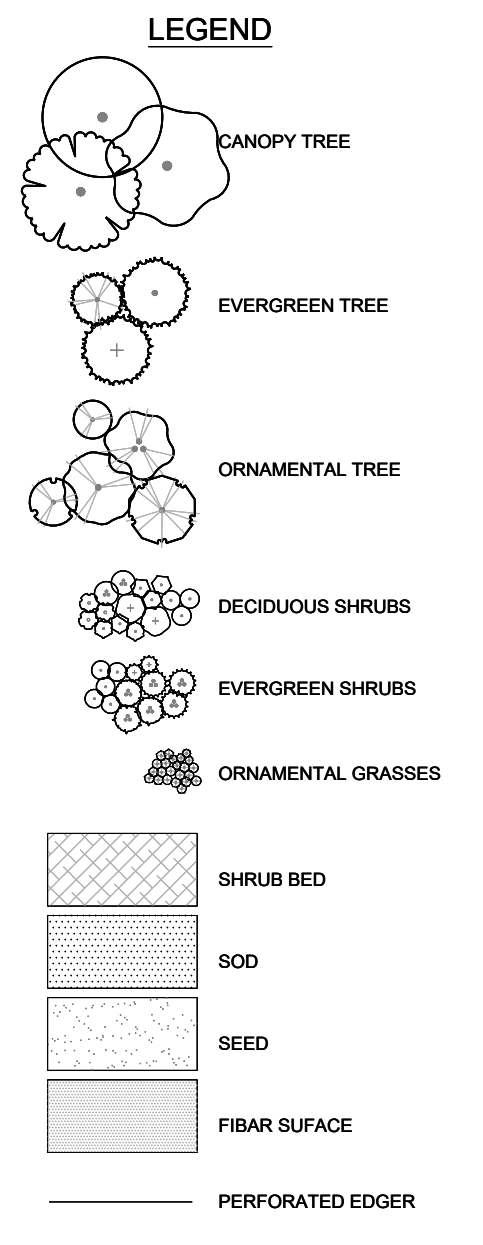
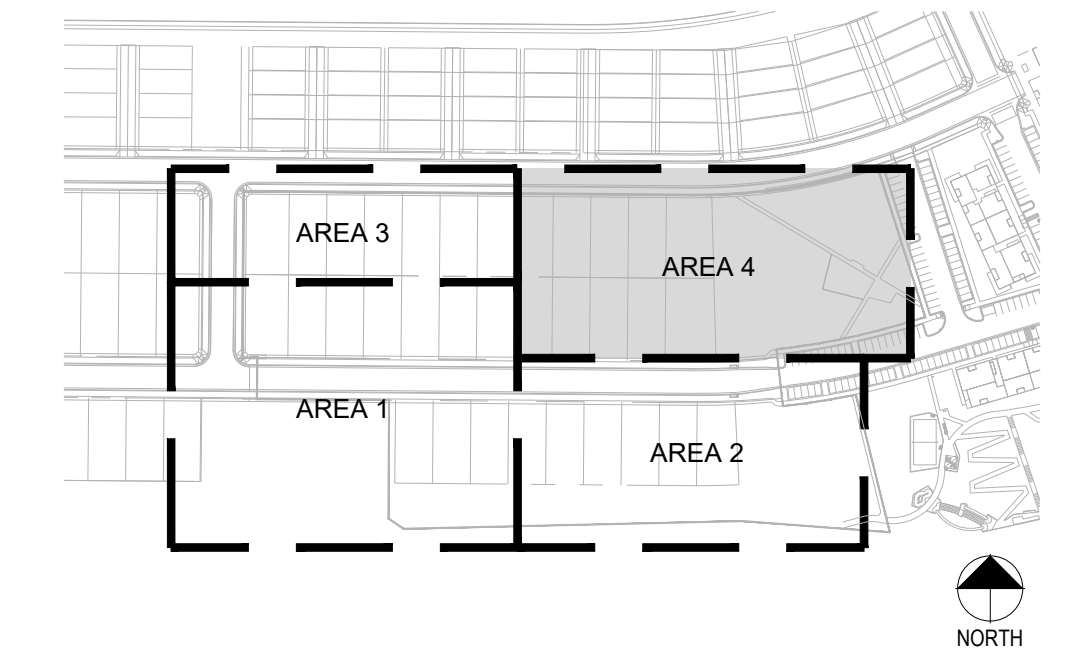

1 LANDSCAPE AREA 4

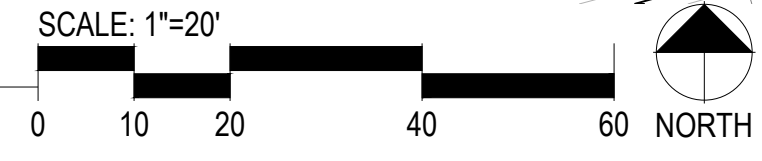

COMPARK VILLAGE SOUTH LANDSCAPE PLANS AND MASTER STREET TREE PLANS PARKER, CO

Stamp:

Drawn by:
AML
Checked by:
PMS
Issue Date:
10/08/2021
Issued For:
TOWN OF PARKER

Rev#	Date	Revisions
1		
2		
3		
4		
5		
6		
7		
8		

Sheet Name
LANDSCAPE AREA 4
Sheet Number