



Development Review Division

Community Development Department: *Town Hall / 20120 East Mainstreet Parker, CO 80138* Phone: 303.841.2332 Fax: 303.841.3223

MEMORANDUM

TO: Town of Parker Recreation Department
FROM: Julia Duncan, Associate Planner
DATE: August 22, 2022
SUBJECT: SUB22-042 Salisbury North Replat/Exemption Plat (tbd)
Review Comments 01

Listed below are the Planning Division's comments related to your land use application, which must be responded to. If you wish to discuss a comment, please contact your Case Planner. Upon resubmittal, please sign and return this memo. A follow-up meeting with the reviewing agencies can be scheduled to provide additional guidance by contacting the Case Planner.

TOWN OF PARKER PLANNING DEPARTMENT CASE PLANNER: Julia Duncan
EMAIL: jduncan@parkeronline.org
PHONE: 303.805.3334

GENERAL PROJECT COMMENTS:

1. The Planning Division references certain sections of the Parker 2035 Master Plan, the Land Development Ordinance (LDO) and the Development Design Standards. Copies of these documents are available at:
[Parker 2035 Master Plan](#)
[Development Design Standards](#)
[Land Development Ordinance](#)
2. The Planning Division has made every effort to make this comment letter as comprehensive as possible. However, additional comments that have not been provided as part of this comment letter may be identified as part of future submittals, based on revisions to the project.
3. Please contact the referral agencies if you have questions regarding their review comment(s).
4. A redlined plan is included with this memorandum and is intended to supplement and clarify the review comments of this memorandum.
5. Final Plans submitted to the Building Department, Engineering Department and Parker Water and Sanitation District **must be exactly the same as the approved Site Plan set.**
6. The Town of Parker has implemented a naming convention for all applications. For all future documents that are uploaded to TRAKIT please ensure the submittal round is first, the name of the document is second and the name of the project is third. Staff will not refer the application out with this naming convention.
Example: "02" or "Second Submittal"

7. **Prairie Dog Management:** The Town’s current land development ordinance section 13.10.250 - Prairie Dog Management requires applicants/developers to make a good faith effort to have any prairie dogs on site relocated. Documentation of this effort will be a condition of the land use application approval/site development and a certificate of compliance will be required prior to issuance of the grading permit. If relocation of the prairie dogs is not available, humane extermination may be considered. Prairie Dog management should begin as early as possible during the review process. Please coordinate with staff.

Site Plan and Project Details

1. **Please see the attached redlines for additional information.**

Comment Addressed: Yes No

Response:

OUTSIDE REFERRAL AGENCY COMMENTS

Please address all outside referral agency comments with a written response. The following agencies have provided comments for review:

- Aztec
- Town of Parker – Building
- Town of Parker – Environmental (Construction Plans)
- Fire Life Safety

Please keep an eye out in eTRAKiT for the comment to the following reviews:

- Town of Parker – Environmental (Construction Plans)
- Town of Parker – Stormwater (Construction Plans)
- Town of Parker – Civil (Construction Plans)
- Town of Parker – Traffic (Construction Plans)
- Town of Parker – Stormwater (Drainage Report)
- Town of Parker – Civil (Traffic Impact Study)

These comments are available on eTRAKiT. Please address accordingly.

Comment(s) Addressed: Yes No

Response:

Property Owner

Date

Project Representative

Date

SALISBURY NORTH FINAL PLAT, AMENDMENT NO. 1

A PART OF THE NORTHWEST QUARTER OF SECTION 27 AND THE NORTHEAST QUARTER OF SECTION 28,
TOWNSHIP 6 SOUTH, RANGE 66 WEST OF THE SIXTH PRINCIPAL MERIDIAN,
TOWN OF PARKER, COUNTY OF DOUGLAS, STATE OF COLORADO.
91.307 ACRES - 3 LOTS

LEGAL DESCRIPTION

PER FIDELITY NATIONAL TITLE INSURANCE COMPANY TITLE REPORT NO. N0038118-010-T02-ES,
WITH AN EFFECTIVE DATE OF APRIL 29, 2022 AT 8:00 A.M.

LOTS 1 AND 2,
SALISBURY NORTH MINOR DEVELOPMENT PLAT,
COUNTY OF DOUGLAS,
STATE OF COLORADO.

DEDICATION STATEMENT

THE UNDERSIGNED, BEING ALL THE OWNERS, MORTGAGEES, BENEFICIARIES OF DEEDS OF TRUST AND HOLDERS OF OTHER INTERESTS OF THE LANDS DESCRIBED HEREIN, HAVE LAID OUT, SUBDIVIDED AND PLATTED SAID LANDS INTO LOTS, TRACTS, BLOCKS, STREETS AND EASEMENTS AS SHOWN HEREON UNDER THE NAME AND SUBDIVISION OF SALISBURY NORTH FINAL PLAT, AMENDMENT NO. 1. THE UTILITY EASEMENTS AS SHOWN HEREON ARE HEREBY DEDICATED FOR PUBLIC UTILITIES AND CABLE COMMUNICATION SYSTEMS AND OTHER PURPOSES AS SHOWN HEREON. THE ENTITIES ARE RESPONSIBLE FOR PROVIDING THE UTILITY SERVICES FOR WHICH THE EASEMENTS ARE ESTABLISHED ARE HEREBY GRANTED THE PERPETUAL RIGHT OF INGRESS AND EGRESS FROM AND TO ADJACENT PROPERTIES FOR INSTALLATION, MAINTENANCE AND REPLACEMENT OF UTILITY LINES AND RELATED FACILITIES. THE OWNERS OF THE LANDS DESCRIBED HEREIN ARE RESPONSIBLE FOR THE MAINTENANCE AND OPERATION OF DRAINAGE EASEMENTS SHOWN HEREON AND RELATED FACILITIES, AS PROVIDED IN THE STORM DRAINAGE AND ENVIRONMENTAL CRITERIA MANUAL, AS AMENDED. THE UNDERSIGNED GRANTS THE TOWN OF PARKER A PERPETUAL RIGHT OF INGRESS AND EGRESS FROM AND TO ADJACENT PROPERTY TO MAINTAIN, OPERATE AND RECONSTRUCT THE DRAINAGE EASEMENTS AND RELATED FACILITIES COVERED BY CHAPTER 4.08 OF THE PARKER MUNICIPAL CODE, AS AMENDED; AND TO MAINTAIN, OPERATE AND RECONSTRUCT THE DRAINAGE EASEMENTS AND RELATED FACILITIES NOT COVERED BY CHAPTER 4.08 OF THE PARKER MUNICIPAL CODE AS AMENDED, WHEN THE OWNER(S) FAIL TO ADEQUATELY MAINTAIN SUCH DRAINAGE EASEMENTS AND RELATED FACILITIES, WHICH MAINTENANCE, OPERATION AND RECONSTRUCTION SHALL BE AT THE COST OF THE OWNER(S). ALL PUBLIC STREETS AND RIGHTS-OF-WAY SHOWN HEREON ARE DEDICATED AND CONVEYED TO THE TOWN OF PARKER, COLORADO, IN FEE SIMPLE ABSOLUTE, FOR PUBLIC USES AND PURPOSES. DRAINAGE AND DETENTION EASEMENTS AS SHOWN HEREON ARE HEREBY DEDICATED TO THE TOWN. THE TOWN IS HEREBY GRANTED THE PERPETUAL RIGHT OF INGRESS AND EGRESS FROM AND TO ADJACENT PROPERTIES FOR CONSTRUCTION, REPAIR, MAINTENANCE, OPERATION AND REPLACEMENT OF STORM SEWERS AND DRAINAGE FACILITIES. THE UNDERSIGNED GRANTS TO THE TOWN A SIGHT EASEMENT(S) AS SHOWN HEREON WITHIN THE SUBDIVISION TO MAINTAIN ADEQUATE SIGHT DISTANCE AT ALL ROADWAY INTERSECTIONS AS PROVIDED BY THE TOWN OF PARKER ROADWAY DESIGN AND CONSTRUCTION CRITERIA MANUAL, AS AMENDED. THE TOWN IS HEREBY GRANTED THE PERPETUAL RIGHT OF INGRESS AND EGRESS ACROSS ALL LOTS AND TRACTS WITHIN THE SUBDIVISION TO REMOVE ANY OBSTRUCTION TO THE PROPER SITE DISTANCE, INCLUDING, BUT NOT LIMITED TO, ANY STRUCTURE, FENCE, UTILITY BOX, RAISED MEDIAN AND LANDSCAPING, AT THE SOLE COST AND EXPENSE OF THE OWNER OF THE LOT AND/OR TRACT UPON WHICH SUCH OBSTRUCTION IS SITUATED. THE OWNERS OR ADJACENT PROPERTY OWNERS OF THE LANDS ARE RESPONSIBLE FOR THE MAINTENANCE AND OPERATION OF SIGHT EASEMENTS SHOWN HEREON. WHEN THE OWNER(S) OR ADJACENT OWNERS FAIL TO ADEQUATELY MAINTAIN SUCH SIGHT EASEMENTS, THE MAINTENANCE, OPERATION AND RECONSTRUCTION SHALL BE AT THE COST OF THE OWNER(S).

TOWN OF PARKER

BY: _____

TITLE: _____

ATTEST: _____

SECRETARY

SUBSCRIBED AND SWORN TO BEFORE ME THIS ____ DAY OF _____, 20____ BY _____

WITNESS MY HAND AND OFFICIAL SEAL.

NOTARY PUBLIC

MY COMMISSION EXPIRES: _____

ACKNOWLEDGMENT

THE UNDERSIGNED, BEING ALL THE OWNERS, MORTGAGEES, BENEFICIARIES OF DEEDS OF TRUST AND HOLDERS OF OTHER INTERESTS OF THE LANDS DESCRIBED HEREIN, HEREBY ACKNOWLEDGE THAT ANY SUBDIVISION APPROVAL OBTAINED BY THE TOWN OF PARKER DOES NOT OBTAIN SAID UNDERSIGNED'S NEED OR RESPONSIBILITY TO COMPLY WITH THE REQUIREMENTS OF THE ENDANGERED SPECIES ACT OF 1973, 16 U.S.C. § 1531, ET SEQ., AS AMENDED, OR WITH ANY OTHER APPLICABLE FEDERAL, STATE OR LOCAL LAWS OR REGULATIONS.

TOWN OF PARKER

BY: _____

TITLE: _____

ATTEST: _____

SECRETARY

SUBSCRIBED AND SWORN TO BEFORE ME THIS ____ DAY OF _____, 20____ BY _____

WITNESS MY HAND AND OFFICIAL SEAL.

NOTARY PUBLIC

MY COMMISSION EXPIRES: _____

TITLE VERIFICATION

WE, FIDELITY NATIONAL TITLE INSURANCE COMPANY, A QUALIFIED TITLE INSURANCE COMPANY, DO HEREBY CERTIFY THAT WE HAVE EXAMINED THE TITLE OF ALL LAND PLATTED HEREON AND THAT TITLE TO SUCH LAND IS IN THE DEDICATOR(S) FREE AND CLEAR OF ALL LIENS, TAXES AND ENCUMBRANCES, EXCEPT AS FOLLOWS:

ATTORNEY DATE

FIDELITY NATIONAL TITLE INSURANCE COMPANY DATE

TOWN COUNCIL CERTIFICATE

LOT, BLOCK, SALISBURY NORTH MINOR DEVELOPMENT PLAT IS HEREWITH AMENDED BY THIS PLAT WHICH IS HEREBY APPROVED BY THE TOWN COUNCIL OF THE TOWN OF PARKER, COLORADO, FOR FILING IN THE OFFICE OF THE DOUGLAS COUNTY CLERK AND RECORDER, SUBJECT TO ALL COVENANTS, CONDITIONS AND RESTRICTIONS RECORDED AGAINST AND APPURTENANT TO THE ORIGINAL PLAT RECORDED IN THE OFFICE OF THE DOUGLAS COUNTY CLERK AND RECORDER, RECEPTION NO. 2009096862.

MAYOR, TOWN OF PARKER

ATTEST: _____

TOWN CLERK

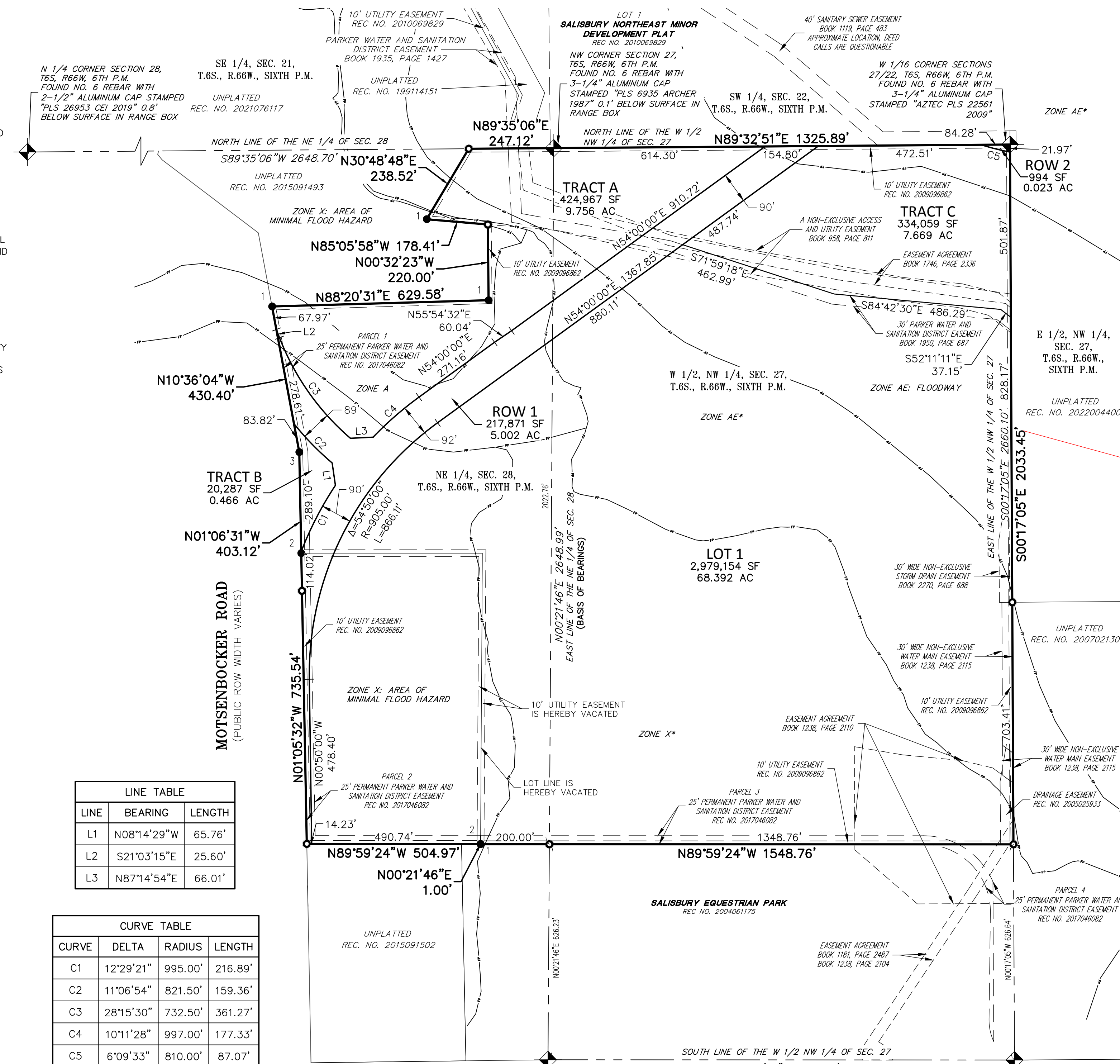

| LINE | BEARING | LENGTH |
|------|-------------|--------|
| L1 | N08°14'29"W | 65.76' |
| L2 | S21°03'15"E | 25.60' |
| L3 | N87°14'54"E | 66.01' |

| CURVE | DELTA | RADIUS | LENGTH |
|-------|-----------|---------|---------|
| C1 | 12°29'21" | 995.00' | 216.89' |
| C2 | 11°06'54" | 821.50' | 159.36' |
| C3 | 28°15'30" | 732.50' | 361.27' |
| C4 | 10°11'28" | 997.00' | 177.33' |
| C5 | 6°09'33" | 810.00' | 87.07' |

MONUMENT SYMBOL LEGEND

- ◆ FOUND SECTION CORNER AS DESCRIBED
- SET NO. 5 X 18" REBAR WITH 1-1/4" GREEN PLASTIC CAP STAMPED "AZTEC LS 38691"
- FOUND NO. 5 REBAR WITH 1-1/4" ORANGE PLASTIC CAP STAMPED "AZTEC LS 22561"
- FOUND NO. 5 REBAR WITH 1-1/4" ORANGE PLASTIC CAP STAMPED "AZTEC LS 15606"
- FOUND NO. 5 REBAR WITH 1-1/2" ALUMINUM CAP STAMPED "PLS 12405"
- FP— FLOOD PLAIN BOUNDARIES

| TRACT | AREA (SF) | AREA (AC) | LAND USAGE |
|---------|-----------|-----------|---|
| TRACT A | 424,967 | 9.756 | PARKS, OPEN SPACE, TRAILS, DRAINAGE, RIPARIAN CONSERVATION ZONE |
| TRACT B | 20,287 | 0.466 | PARKS, OPEN SPACE, LANDSCAPING, RIPARIAN CONSERVATION ZONE |
| TRACT C | 334,059 | 7.669 | OPEN SPACE, TRAILS, DRAINAGE, RIPARIAN CONSERVATION ZONE |
| TOTALS | 779,313 | 17.891 | |

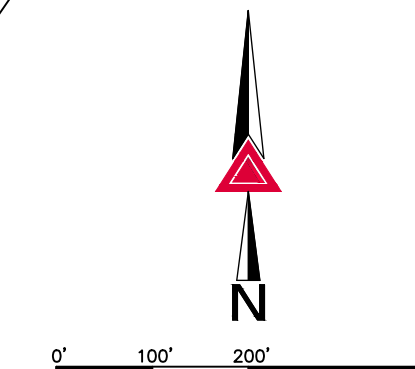

AZTEC
CONSULTANTS, INC.
300 East Mineral Ave., Suite 1
Littleton, Colorado 80122
Phone: (303) 713-1898
Fax: (303) 713-1897
www.aztecconsultants.com

DEVELOPER
THE TOWN OF PARKER
20120 EAST MAINSTREET
PARKER, COLORADO
(303) 841-2332

| | |
|----------------------|------------|
| DATE OF PREPARATION: | 05/20/2022 |
| SCALE: | 1" = 200' |
| SHEET 1 OF 1 | |

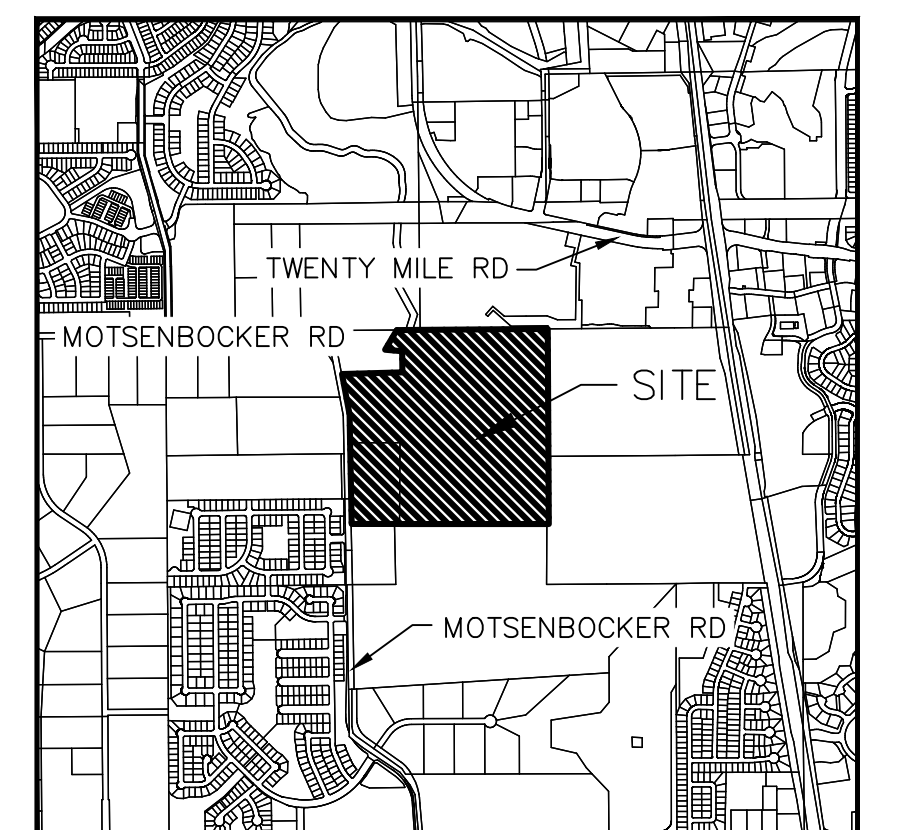

FLOOD ZONE

THE FLOOD ZONES SHOWN HEREON ARE APPROXIMATELY AS SHOWN ON THE FEDERAL EMERGENCY MANAGEMENT AGENCY, NATIONAL FLOOD INSURANCE PROGRAM, FLOOD INSURANCE RATE MAPS FOR DOUGLAS COUNTY, COLORADO AND INCORPORATED AREAS PANEL NUMBER 69 OF 495 MAP NUMBER 08035C0069F DATED SEPTEMBER 30, 2005.

OTHER AREAS ZONE X IN THE LEGEND OF ABOVE MENTIONED MAP IS DESCRIBED AS OTHER AREAS DETERMINED TO BE OUTSIDE THE 0.2% ANNUAL CHANCE FLOODPLAIN.

OTHER FLOOD AREAS ZONE X (ZONE ** ON THIS SURVEY) IN THE LEGEND OF ABOVE MENTIONED MAP IS DESCRIBED AS AREAS OF 0.2% ANNUAL CHANCE OF FLOOD, AREAS OF 1% ANNUAL CHANCE OF FLOOD WITH AVERAGE DEPTHS OF LESS THAN 1 FOOT OR WITH DRAINAGE AREAS LESS THAN 1 SQUARE MILE; AND AREAS PROTECTED BY LEVEES FROM 1% ANNUAL CHANCE FLOOD.

ZONE AE IN THE LEGEND OF ABOVE MENTIONED MAP IS DESCRIBED AS SPECIAL FLOOD HAZARD AREAS INUNDATED BY THE 1% ANNUAL CHANCE FLOOD WHERE BASE FLOOD ELEVATIONS HAVE BEEN DETERMINED.

FLOODWAY AREAS IN ZONE AE (ZONE AE* ON THIS SURVEY) IN THE LEGEND OF ABOVE MENTIONED MAP IS DESCRIBED AS THE CHANNEL OF A STREAM PLUS ANY ADJACENT FLOODPLAIN AREA.

PLANNING COMMISSION CERTIFICATE

THE PRELIMINARY PLAN FOR THIS PLAT WAS REVIEWED BY THE PLANNING COMMISSION ON _____

PLANNING DIRECTOR, ON BEHALF OF THE PLANNING COMMISSION

GENERAL NOTES

- BASIS OF BEARINGS - BEARINGS SHOWN HEREON ARE GRID BEARINGS DERIVED FROM GPS OBSERVATION BASED UPON THE COLORADO COORDINATE SYSTEM OF 1983 CENTRAL ZONE (NAD 83, 2011) REFERENCED TO THE EAST LINE OF THE NORTHEAST QUARTER OF SECTION 28, TOWNSHIP 6 SOUTH, RANGE 66 WEST, SIXTH PRINCIPAL MERIDIAN BEING MONUMENTED AS SHOWN HEREON, TAKEN TO BEAR NORTH 00°21'46" EAST, A DISTANCE OF 2,648.99 FEET.
- DISTANCES ON THIS PLAT ARE GROUND DISTANCES EXPRESSED IN U.S. SURVEY FEET AND DECIMALS THEREOF. A U.S. SURVEY FOOT IS DEFINED AS EXACTLY 1200/3937 METERS.
- FIDELITY NATIONAL TITLE INSURANCE COMPANY TITLE REPORT NO. N0038118-010-T02-ES WITH AN EFFECTIVE DATE OF APRIL 29, 2022 AT 8:00 A.M. WAS RELIED UPON FOR RECORD INFORMATION REGARDING EASEMENT(S) AND ENCUMBRANCE(S). THIS SURVEY DOES NOT REPRESENT A TITLE SEARCH BY AZTEC CONSULTANTS, INC. TO DETERMINE OWNERSHIP, RIGHT(S)-OF-WAY, EASEMENT(S), OR OTHER MATTERS OF PUBLIC RECORD.
- ANY PERSON WHO KNOWINGLY REMOVES, ALTERS OR DEFACES ANY PUBLIC LAND SURVEY MONUMENT(S) OR LAND BOUNDARY MONUMENT(S), OR ACCESSORY COMMITS A CLASS TWO MISDEMEANOR PURSUANT TO 18-4-508 CRS.

SURVEYOR'S CERTIFICATE

I, KARL D. SZYSZKOSKI, A PROFESSIONAL LAND SURVEYOR LICENSED TO PRACTICE LAND SURVEYING IN THE STATE OF COLORADO, DO HEREBY CERTIFY THAT THE SURVEY OF SALISBURY NORTH FINAL PLAT, AMENDMENT NO. 1 WAS MADE BY ME OR DIRECTLY UNDER MY SUPERVISION ON OR ABOUT THE 21ST DAY OF APRIL, 2022, AND THAT THE SURVEY IS BASED UPON MY KNOWLEDGE, INFORMATION AND BELIEF THAT ALL MONUMENTS EXIST AS SHOWN HEREON; IT HAS BEEN PREPARED IN ACCORDANCE WITH APPLICABLE STANDARDS OF PRACTICE, THAT MATHEMATICAL CLOSURE ERRORS ARE LESS THAN 1:50,000 (SECOND ORDER); AND THAT SAID PLAT HAS BEEN PREPARED IN FULL COMPLIANCE WITH ALL APPLICABLE LAWS OF THE STATE OF COLORADO DEALING WITH MONUMENTS, SUBDIVISIONS OR SURVEYING OF LAND AND ALL PROVISIONS, WITHIN MY CONTROL, OF THE TOWN SUBDIVISION REGULATIONS. THIS SURVEY IS NOT A GUARANTY OR WARRANTY, EITHER EXPRESSED OR IMPLIED, AND THE ACCOMPANYING PLAT ACCURATELY AND PROPERLY SHOWS SAID MINOR DEVELOPMENT PLAT AND THE SURVEY THEREOF.

I ATTEST THE ABOVE ON THIS ____ DAY OF _____, 2022

KARL D. SZYSZKOSKI, LICENSED PROFESSIONAL LAND SURVEYOR COLORADO P.L.S. NO. 38691
FOR AND ON BEHALF OF AZTEC CONSULTANTS, INC.

NOTICE: ACCORDING TO COLORADO LAW YOU MUST COMMENCE ANY LEGAL ACTION BASED UPON ANY DEFECT IN THIS SURVEY WITHIN THREE YEARS AFTER YOU FIRST DISCOVERED SUCH DEFECT. IN NO EVENT MAY ACTION BE BASED UPON ANY DEFECT IN THIS SURVEY BE COMMENCED MORE THAN TEN YEARS FROM THE DATE OF THE CERTIFICATION SHOWN HEREON.

NOTICE: PER THE STATE OF COLORADO BOARD OF LICENSURE FOR ARCHITECTS, PROFESSIONAL ENGINEERS, AND PROFESSIONAL LAND SURVEYORS REG. 15.02, THE WORD "CERTIFY" AS USED HEREON MEANS AN EXPRESSION OF PROFESSIONAL OPINION AND DOES NOT CONSTITUTE A WARRANTY OR GUARANTEE, EXPRESSED OR IMPLIED. THE SURVEY REPRESENTED HEREON HAS BEEN PERFORMED BY ME OR UNDER MY DIRECT SUPERVISION IN ACCORDANCE WITH APPLICABLE STANDARDS OF PRACTICE AND IS BASED UPON MY KNOWLEDGE, INFORMATION AND BELIEF.

CLERK AND RECORDER'S CERTIFICATE

STATE OF COLORADO))
COUNTY OF DOUGLAS))
I HEREBY CERTIFY THAT THIS PLAT WAS FILED IN MY OFFICE ON THIS ____ DAY OF _____, 2022, A.D.,
AT ____ A.M./P.M. AND WAS RECORDED AT RECEPTION NO. _____
DOUGLAS COUNTY CLERK AND RECORDER

FOR REVIEW