

DOUGLAS 234 FILING 6 AMENDMENT 2
A REPLAT OF LOTS 8, 9 AND 10A, DOUGLAS 234 FILING NO. 6, AMENDMENT 1
BEING LOCATED IN SOUTHEAST QUARTER OF SECTION 29,
TOWNSHIP 6 SOUTH, RANGE 66 WEST 6TH P.M.
TOWN OF PARKER, COUNTY OF DOUGLAS, STATE OF COLORADO
SHEET 3 OF 3

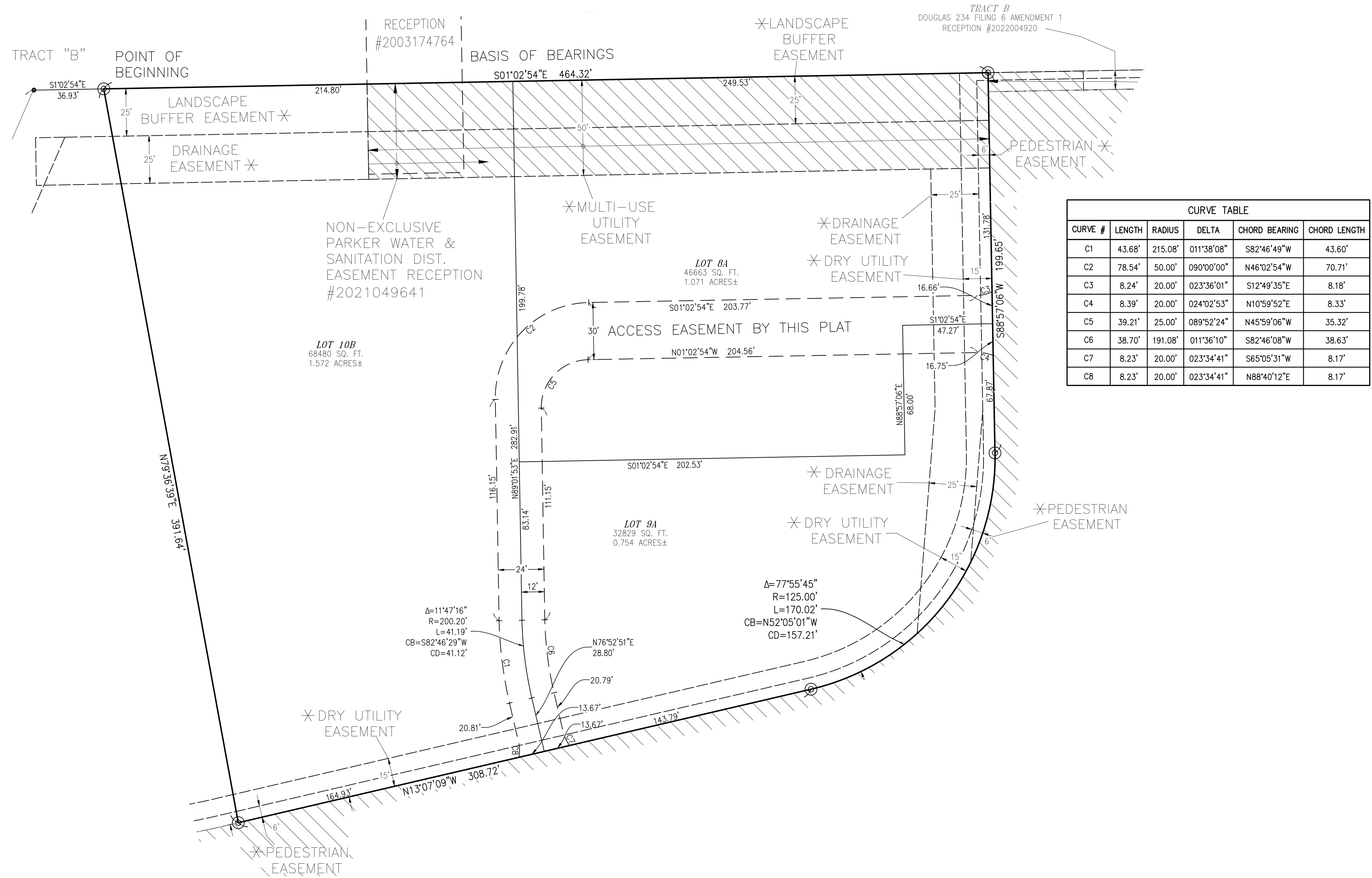

CURVE TABLE					
CURVE #	LENGTH	RADIUS	DELTA	CHORD BEARING	CHORD LENGTH
C1	43.68'	215.08'	011°38'08"	S82°46'49"W	43.60'
C2	78.54'	50.00'	090°00'00"	N46°02'54"W	70.71'
C3	8.24'	20.00'	023°36'01"	S12°49'35"E	8.18'
C4	8.39'	20.00'	024°02'53"	N10°59'52"E	8.33'
C5	39.21'	25.00'	089°52'24"	N45°59'06"W	35.32'
C6	38.70'	191.08'	011°36'10"	S82°46'08"W	38.63'
C7	8.23'	20.00'	023°34'41"	S65°05'31"W	8.17'
C8	8.23'	20.00'	023°34'41"	N88°40'12"E	8.17'

- LEGEND**
- FOUND ALIQUOT CORNER AS DESCRIBED
 - FOUND #5 REBAR & YELLOW PLASTIC CAP PLS 35593
 - ⊙ SET #5X18" REBAR AND 1.5" YELLOW PLASTIC CAP PLS 34580
 - BOUNDARY LINE
 - SECTION LINE
 - LOT LINE
 - ADJOINER LOT LINE
 - RIGHT-OF-WAY
 - - - EASEMENT
 - - - EXISTING EASEMENT
 - ⊗ = PER RECEPTION #2022004920

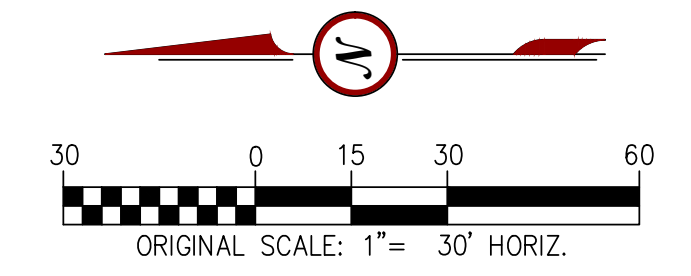
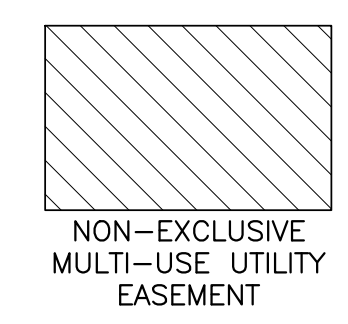

RICK
ENGINEERING COMPANY

8678 CONCORD CENTER DRIVE, UNIT 200,
ENGLEWOOD, CO 80112
PH: (303) 537-8920