

DOUGLAS 234 FILING 6 AMENDMENT 2

A REPLAT OF LOTS 8, 9 AND 10A, DOUGLAS 234 FILING NO. 6, AMENDMENT 1
BEING LOCATED IN SOUTHEAST QUARTER OF SECTION 29,
TOWNSHIP 6 SOUTH, RANGE 66 WEST 6TH P.M.

TOWN OF PARKER, COUNTY OF DOUGLAS, STATE OF COLORADO

SHEET 2 OF 2

SOUTHEAST CORNER SECTION
29 FOUND 3.25" ALUMINUM
CAP PLS 35593 IN RANGE
BOX MATCHING MONUMENT
RECORD FILED 11/29/05

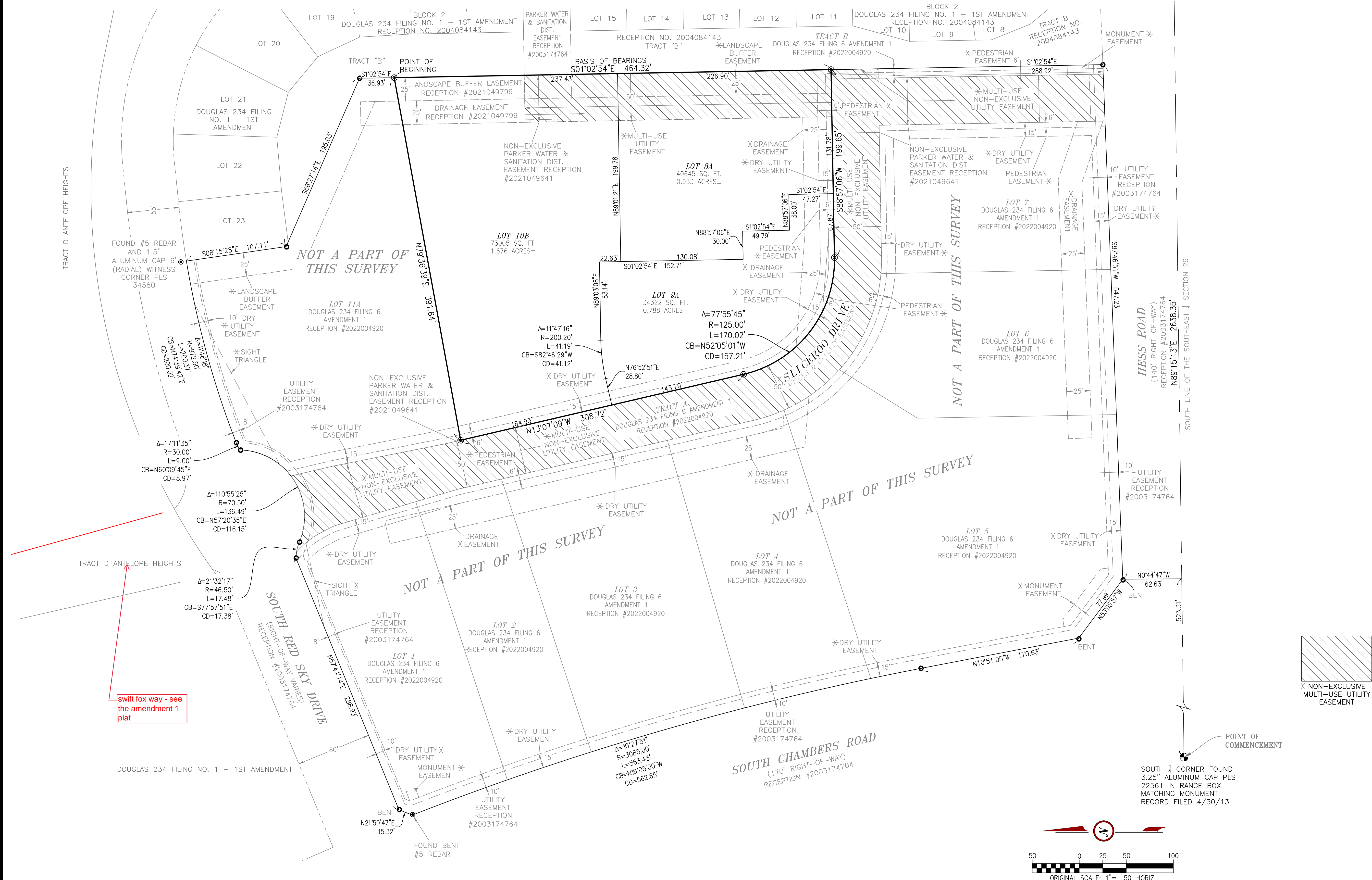

LEGEND

- FOUND ALIQUOT CORNER AS DESCRIBED
- FOUND #5 REBAR & YELLOW PLASTIC CAP PLS 35593
- ⊙ SET #5X18" REBAR AND 1.5" YELLOW PLASTIC CAP PLS 34580
- BOUNDARY LINE
- SECTION LINE
- LOT LINE
- ADJOINER LOT LINE
- RIGHT-OF-WAY
- EASEMENT
- EXISTING EASEMENT

* = PER RECEPTION #201049799

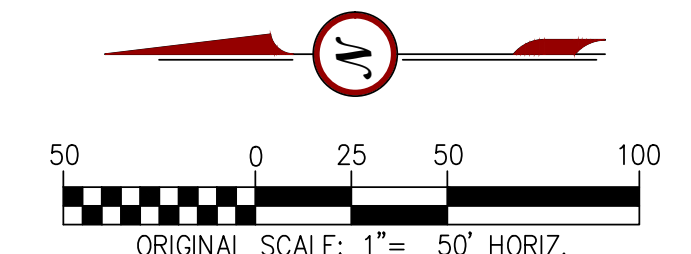

RICK
ENGINEERING COMPANY

9801 E EASTERN AVE.
DENVER, CO 80112
PH: (303) 537-9020