

COLORADO LAND SURVEY MONUMENT RECORD

RECEIVED
OCT 02 2006

Department of Regulatory Agencies
Board of Registration for Professional Engineers and Professional Land Surveyors
1660 Broadway, Suite 1370, Denver, CO 80202
Phone (303) 894-7788 * Fax (303) 894-7790 * TDD LINE (303) 894-4002/8333

COLO. ST. BD. OF REG.
AUTHORIZED
FOR PE AND PLS

REPORT ONE MONUMENT ONLY ON THIS FORM - REPRODUCTION OF THIS FORM IS AUTHORIZED FOR PE AND PLS
All items to be filled in by the Land Surveyor using PERMANENT BLACK LETTERING and lines which will not be reproduced

1. TYPE OF MONUMENT: SECTION CORNER QUARTER CORNER BENCH MARK OTHER

2. DESCRIPTION OF MONUMENT FOUND: *None found, monument destroyed by construction.*

3. DESCRIPTION OF MONUMENT ESTABLISHED BY YOU TO PERPETUATE THE LOCATION OF THIS POINT:
*Set 3 1/4" aluminum cap on 3/4" x 30" long rebar, per monument record by Robert Buckley, Jr. (1/6/2003)
Monument is in range box. Top of cap 6" below finished grad.*

4. SKETCH SHOWING RELATIVE LOCATION OF MONUMENT, ACCESSORIES AND REFERENCE POINTS STATING WHETHER FOUND OR SET, SHOW SUPPORTING AND/OR CONTRADICTORY EVIDENCE WHERE APPLICABLE:

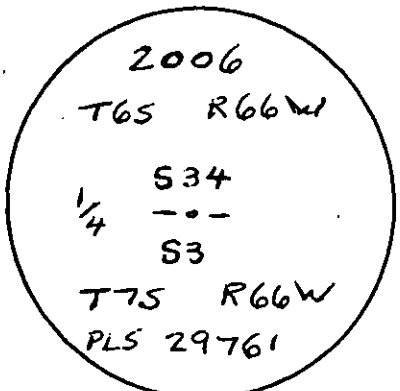
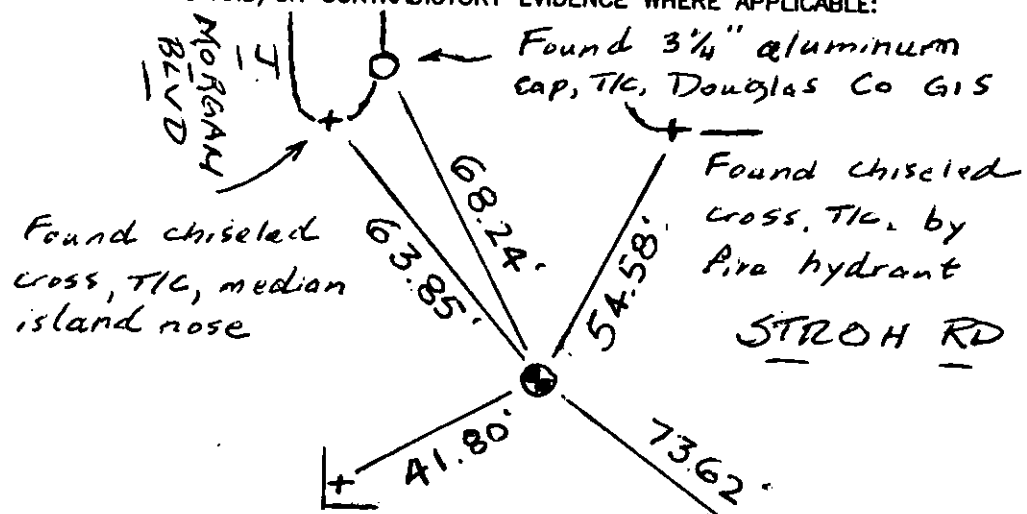

Stamping on Cap

5. CERTIFICATION
This is to certify that I was in responsible charge of the surveying work described in this record and that to the best of my knowledge the information presented herein is true and correct.
Name (Please Print): Mark D. Liggett
Firm Name: Concrete Works of Colorado
Firm Address: 1260 Rock Creek Cr. Lafayette
Phone: (303) 665-2933

a. Date of field Work to Establish, Restore or Rehabilitate Monument: 8/21/06

b. Date Monument was used as Control: N.A.

6. LOCATION DIAGRAM
1" = 1 Mile

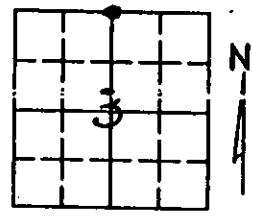

(Do not fill in)

ACCEPTED
DEC 06 2006
COLO. ST. BD. OF REG.
FOR PE AND PLS

RECEIVED AT OFFICE OF THE COUNTY CLERK
_____ COUNTY

BY: _____

DATE: _____

Record to be filed by Index Reference Number Numerically, then Alphabetically, under appropriate Township, Range, and Meridian.

7. SEC 3 T 75 R 66W 6th P.M.
COUNTY DOUGLAS INDEX REF NUMBER 15-2

**8. SEC _____ T _____ R _____ P.M.
COUNTY _____ INDEX REF NUMBER _____

** To be used only for monuments located on county lines

COLORADO LAND SURVEY MONUMENT RECORD

Department of Regulatory Agencies
 Board of Licensure for Architects, Professional Engineers and Professional Land Surveyors
 1560 Broadway, Suite 1350
 Denver, CO 80202

RECEIVED
 FEB 06 2018

Phone (303) 894-7800; Fax (303) 894-2310; EMAIL aes@dora.state.co.us; V/TDD 711

Report one monument only on this form - Reproduction of this form is **FOR A SCOPE, AND PLS**
 All items are to be filled in by the Land Surveyor using **PERMANENT BLACK LETTERING** and lines which can be reproduced.

1. TYPE OF MONUMENT: SECTION CORNER QUARTER CORNER SIXTEENTH CORNER OTHER _____

2. DESCRIPTION AND DATE OF MONUMENT FOUND:

*FOUND A 2" ALUMINUM CAP STAMPED WSSI LS 23053 ON 07/01/2014 IN A RANGE BOX
 FOUND THE RANGE BOX DESTROYED BY ROAD CONSTRUCTION ON 10/14/2017*

3. DESCRIPTION OF MONUMENT SET BY YOU TO PERPETUATE THE LOCATION OF THIS POINT:

*SET A 30" #6 REBAR WITH A 3-1/4" ALUMINUM CAP STAMPED AS SHOWN BELOW IN A RANGE BOX ON
 01/08/2018 AT THE LOCATION OF AZTEC'S PREVIOUS 2014 SURVEY AND SET ACCESSORIES AS SHOWN BELOW*

4. SKETCH SHOWING RELATIVE LOCATION OF MONUMENT, ACCESSORIES AND REFERENCE POINTS STATING WHETHER FOUND OR SET, SHOW SUPPORTING AND/OR CONTRADICTORY EVIDENCE WHERE APPLICABLE:

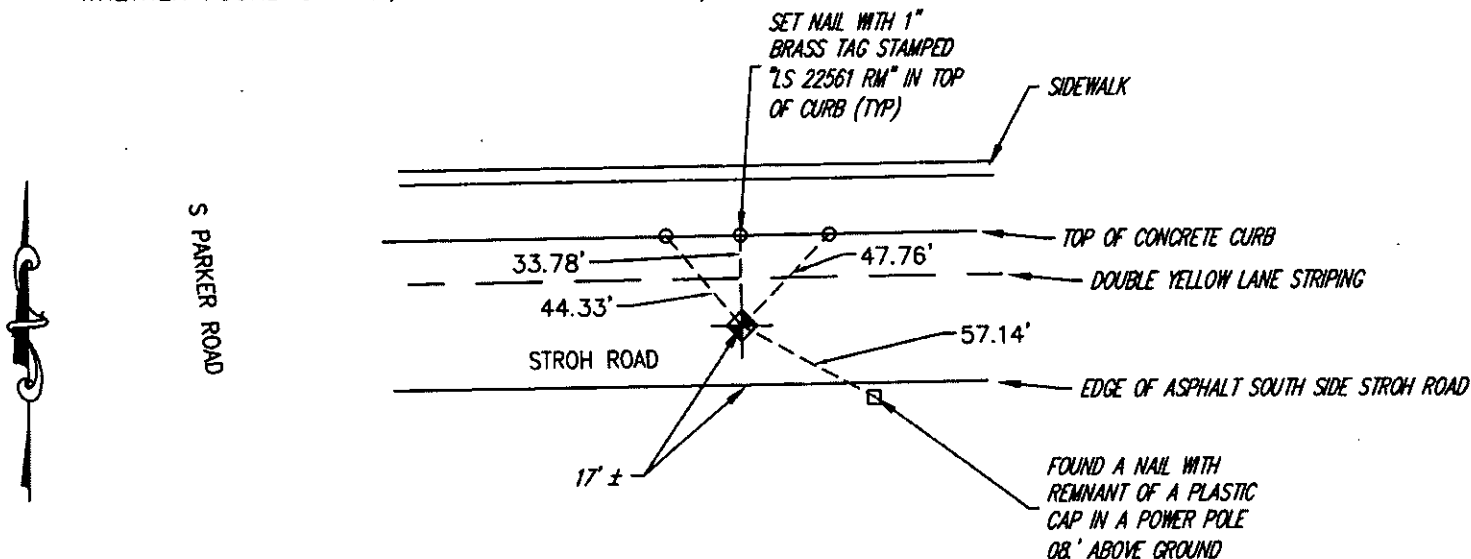

Not to scale

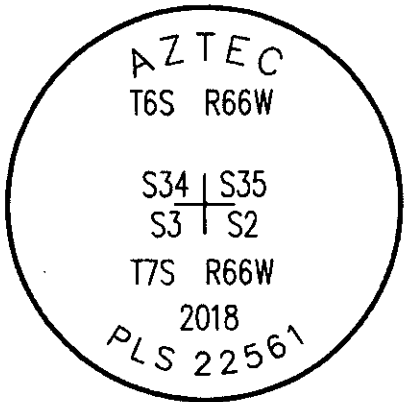

Stamping on Cap

a. Date of field Work to Establish, Restore or Rehabilitate Monument: 01/08/18

b. Date Monument was used as a Control corner: _____

(Surveyor, do not fill in)

ACCEPTED

MAR 31 2018

COLO. ST. BD. OF LIC.
FOR ARC, PE & PLS

RECEIVED AT OFFICE OF THE COUNTY CLERK
_____ COUNTY

BY: _____

DATE: _____

Record to be filed numerically by Index Reference Number, then alphabetically by letter in the index reference number, then under appropriate Township, Range, and Meridian.

5. CERTIFICATION

This is to certify that I was in responsible charge of the surveying work described in this record and that to the best of my knowledge the information presented herein is true and correct.

Name (Please Print): DEAN E CATES
 Firm Name: AZTEC CONSULTANTS INC
 Firm Address: 300 E MINERAL AVE SUITE 1
LITTLETON, CO 80122
 Phone: 303-713-1896

6. LOCATION DIAGRAM

1" = 1 Mile

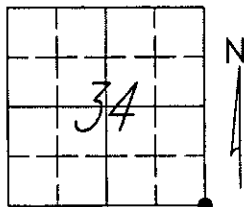

= Location of Monument

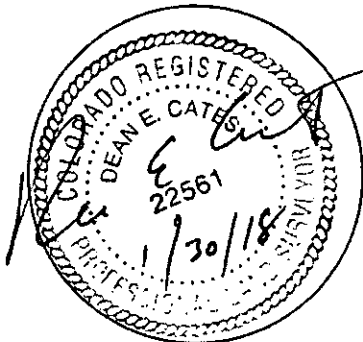

Signature/Date through Seal

7. SEC 34 T 6S R 66W, SIXTH P.M.
 COUNTY DOUGLAS INDEX REF NUMBER 17-A

**8. SEC _____ T _____ R _____ P.M.
 COUNTY _____ INDEX REF NUMBER _____

** To be used only for monuments located on county lines



Dora
 Department of Regulatory Agencies

COLORADO LAND SURVEY MONUMENT RECORD

RECEIVED
AUG 25 2006

Department of Regulatory Agencies
Board of Licensure for Professional Engineers and Professional Land Surveyors
1560 Broadway, Suite 1350, Denver, CO 80202
Phone (303) 894-7788 & Fax (303) 894-7790 & TTY Dial 711 for Relay Colorado

REPORT ONE MONUMENT ONLY ON THIS FORM - REPRODUCTION OF THIS FORM IS PROHIBITED.
All items to be filled in by the Land Surveyor using PERMANENT BLACK LETTERING and lines which are not included

1. TYPE OF MONUMENT: SECTION CORNER QUARTER CORNER BENCH MARK OTHER _____
2. DESCRIPTION AND DATE OF MONUMENT FOUND: ON 8-11-06, FOUND A 2 3/8" ALUM. PIPE W/ A 3/4" ALUM CAP MKD AS SHOWN BELOW, UP 0.4'
3. DESCRIPTION OF MONUMENT ESTABLISHED BY YOU TO PERPETUATE THE LOCATION OF THIS POINT:
4. SKETCH SHOWING RELATIVE LOCATION OF MONUMENT, ACCESSORIES AND REFERENCE POINTS STATING WHETHER FOUND OR SET, SHOW SUPPORTING AND/OR CONTRADICTORY EVIDENCE WHERE APPLICABLE:

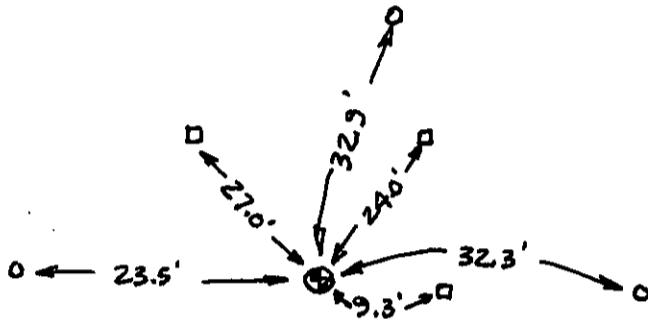

○ = FOUND 1/2" PIPE
□ = FOUND 3/4" ALUM CAP
C.D.O.H. LS 25318



N.T.S.

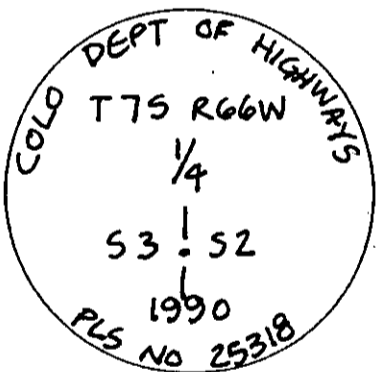

Stamping on Cap

5. CERTIFICATION

This is to certify that I was in responsible charge of the surveying work described in this record and that to the best of my knowledge the information presented herein is true and correct.

Name (Please Print): ALBERT V. VALLET AJN
Firm Name: WESTERN STATES SURVEYING, INC.
Firm Address: 12753 SOUTH PARKER ROAD SUITE 205
PARKER, COLORADO 80134
Phone: (303) 841-7436
Crew: ED WSSI Point No.: 1414
Date: 8-11-06 WSSI Job No.: 9418-017.30

LOCATION DIAGRAM

1" = 1 Mile

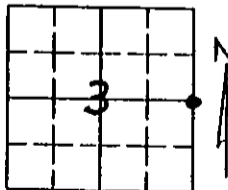

● = Location of Monument Signature/Date through Seal

7. SEC 3 T 7S R 66W 6TH P.M.
COUNTY DOUGLAS INDEX REF NUMBER 17-X

**8. SEC _____ T _____ R _____ P.M.
COUNTY _____ INDEX REF NUMBER _____

** To be used only for monuments located on county lines

Rev. 01/05

- a. Date of field Work to Establish, Restore or Rehabilitate Monument: _____
- b. Date Monument was used as a Control corner: 08-11-06

(Surveyor, do not fill in)

ACCEPTED

OCT 04 2006

COLO. ST. BD. OF REG.
FOR PE AND PLS

RECEIVED AT OFFICE OF THE COUNTY CLERK _____ COUNTY

BY: _____

DATE: _____

Record to be filed numerically by Index Reference Number, then alphabetically by letter in the index reference number, then under appropriate Township, Range, and Meridian.