

LEGAL DESCRIPTION

SALISBURY NORTH MINOR DEVELOPMENT PLAT, 2ND AMENDMENT

REPLAT

A PART OF THE NORTHWEST QUARTER OF SECTION 27 AND THE NORTHEAST QUARTER OF SECTION 28, TOWNSHIP 6 SOUTH, RANGE 66 WEST OF THE SIXTH PRINCIPAL MERIDIAN, TOWN OF PARKER, COUNTY OF DOUGLAS, STATE OF COLORADO. 68.392 ACRES - 1 LOT

LOT 1, SALISBURY NORTH MINOR DEVELOPMENT PLAT, 1ST AMENDMENT, AS PER THE PLAT THEREOF RECORDED OCTOBER 25, 2022 AT RECEPTION NO. 2022069001, COUNTY OF DOUGLAS, STATE OF COLORADO.

DEDICATION STATEMENT

THE UNDERSIGNED, BEING ALL THE OWNERS, MORTGAGEES, BENEFICIARIES OF DEEDS OF TRUST AND HOLDERS OF OTHER INTERESTS OF THE LANDS DESCRIBED HEREIN, HAVE LAID OUT, SUBDIVIDED AND PLATTED SAID LANDS INTO LOTS, TRACTS, BLOCKS, STREETS AND EASEMENTS AS SHOWN HEREON UNDER THE NAME AND SUBDIVISION OF SALISBURY NORTH MINOR DEVELOPMENT PLAT, 2ND AMENDMENT.

RIGHTS-OF-WAY

ALL PUBLIC STREETS AND RIGHTS-OF-WAY SHOWN HEREON ARE DEDICATED AND CONVEYED TO THE TOWN OF PARKER, COLORADO, IN FEE SIMPLE ABSOLUTE, FOR PUBLIC USES AND PURPOSES.

UTILITY EASEMENTS

THE UTILITY EASEMENTS AS SHOWN HEREON ARE HEREBY DEDICATED FOR PUBLIC UTILITIES, CABLE COMMUNICATION SYSTEMS, FIBER, AND OTHER PURPOSES AS SHOWN HEREON. THE ENTITIES ARE RESPONSIBLE FOR PROVIDING THE UTILITY SERVICES FOR WHICH THE EASEMENTS ARE ESTABLISHED ARE HEREBY GRANTED THE PERPETUAL RIGHT OF INGRESS AND EGRESS FROM AND TO ADJACENT PROPERTIES FOR INSTALLATION, MAINTENANCE AND REPLACEMENT OF UTILITY LINES AND RELATED FACILITIES. NO IMPROVEMENTS THAT CONFLICT WITH OR INTERFERE WITH CONSTRUCTION, MAINTENANCE OR ACCESS TO UTILITIES SHALL BE PLACED WITHIN THE UTILITY EASEMENTS. PROHIBITED IMPROVEMENTS INCLUDE, BUT ARE NOT LIMITED TO, PERMANENT STRUCTURES, BUILDINGS, DECKS, STAIRS, WINDOW WELLS, AIR CONDITIONING UNITS, AND OTHER OBJECTS THAT MAY INTERFERE WITH THE UTILITY FACILITIES OR USE AND MAINTENANCE THEREOF.

DRAINAGE AND STORMWATER

DRAINAGE AND DETENTION EASEMENTS AS SHOWN HEREON ARE HEREBY DEDICATED TO THE TOWN. THE TOWN IS HEREBY GRANTED THE PERPETUAL RIGHT OF INGRESS AND EGRESS FROM AND TO THE ADJACENT PROPERTIES FOR CONSTRUCTION, REPAIR, MAINTENANCE, OPERATION AND REPLACEMENT OF STORM SEWERS AND DRAINAGE FACILITIES. THE OWNERS OF THE LANDS DESCRIBED HEREIN ARE RESPONSIBLE FOR THE MAINTENANCE AND OPERATION OF DRAINAGE EASEMENTS SHOWN HEREON AND RELATED FACILITIES, AS PROVIDED IN THE STORM DRAINAGE AND ENVIRONMENTAL CRITERIA MANUAL, AS AMENDED. THE UNDERSIGNED GRANTS THE TOWN OF PARKER A PERPETUAL RIGHT OF INGRESS AND EGRESS FROM AND TO ADJACENT PROPERTY TO MAINTAIN, OPERATE AND RECONSTRUCT THE DRAINAGE EASEMENTS AND RELATED FACILITIES COVERED BY CHAPTER 4.08 OF THE PARKER MUNICIPAL CODE, AS AMENDED; AND TO MAINTAIN, OPERATE AND RECONSTRUCT THE DRAINAGE EASEMENTS AND RELATED FACILITIES NOT COVERED BY CHAPTER 4.08 OF THE PARKER MUNICIPAL CODE AS AMENDED, WHEN THE OWNER(S) FAIL TO ADEQUATELY MAINTAIN SUCH DRAINAGE EASEMENTS AND RELATED FACILITIES, WHICH MAINTENANCE, OPERATION AND RECONSTRUCTION SHALL BE AT THE COST OF THE OWNER(S).

SIGHT EASEMENTS

THE UNDERSIGNED GRANTS TO THE TOWN A SIGHT EASEMENT(S) AS SHOWN HEREON WITHIN THE SUBDIVISION TO MAINTAIN ADEQUATE SIGHT DISTANCE AT ALL ROADWAY INTERSECTIONS AS PROVIDED BY THE TOWN OF PARKER ROADWAY DESIGN AND CONSTRUCTION CRITERIA MANUAL, AS AMENDED. THE TOWN IS HEREBY GRANTED THE PERPETUAL RIGHT OF INGRESS AND EGRESS ACROSS ALL LOTS AND TRACTS WITHIN THE SUBDIVISION TO REMOVE ANY OBSTRUCTION TO THE PROPER SITE DISTANCE, INCLUDING, BUT NOT LIMITED TO, ANY STRUCTURE, FENCE, UTILITY BOX, RAISED MEDIAN AND LANDSCAPING, AT THE SOLE COST AND EXPENSE OF THE OWNER OF THE LOT AND/OR TRACT UPON WHICH SUCH OBSTRUCTION IS SITUATED. THE OWNERS OR ADJACENT PROPERTY OWNERS OF THE LANDS ARE RESPONSIBLE FOR THE MAINTENANCE AND OPERATION OF SIGHT EASEMENTS SHOWN HEREON. SHOULD THE OWNER(S) OR ADJACENT OWNERS FAIL TO ADEQUATELY MAINTAIN SUCH SIGHT EASEMENTS, THE TOWN MAY PERFORM OR CAUSE TO BE PERFORMED THE NECESSARY MAINTENANCE, OPERATION AND RECONSTRUCTION SHALL BE AT THE COST OF THE OWNER(S).

SIDEWALKS

THE UNDERSIGNED HEREBY DEDICATES SIDEWALK EASEMENTS AS SHOWN HEREON, WHICH SIDEWALKS SHALL REMAIN OPEN FOR PUBLIC USE. THE UNDERSIGNED GRANTS THE TOWN THE PERPETUAL RIGHTS OF INGRESS AND EGRESS UPON THE ADJACENT PROPERTY FOR THE OPERATION, MAINTENANCE, AND RECONSTRUCTION OF THE SIDEWALKS. THE TOWN SHALL ALSO HAVE THE RIGHT TO REMOVE ANY OBSTRUCTION THAT WOULD ADVERSELY AFFECT THE OPERATION AND MAINTENANCE OF THE SIDEWALKS, AS DETERMINED BY THE TOWN.

TOWN OF PARKER

BY: \_\_\_\_\_

TITLE: \_\_\_\_\_

ATTEST: \_\_\_\_\_

SECRETARY

SUBSCRIBED AND SWORN TO BEFORE ME THIS \_\_\_\_ DAY OF \_\_\_\_\_, 20\_\_\_\_ BY \_\_\_\_\_

WITNESS MY HAND AND OFFICIAL SEAL.

NOTARY PUBLIC

MY COMMISSION EXPIRES: \_\_\_\_\_

ACKNOWLEDGMENT

THE UNDERSIGNED, BEING ALL THE OWNERS, MORTGAGEES, BENEFICIARIES OF DEEDS OF TRUST AND HOLDERS OF OTHER INTERESTS OF THE LANDS DESCRIBED HEREIN, HEREBY ACKNOWLEDGE THAT ANY SUBDIVISION APPROVAL OBTAINED BY THE TOWN OF PARKER DOES NOT OBTAIN SAID UNDERSIGNED'S NEED OR RESPONSIBILITY TO COMPLY WITH THE REQUIREMENTS OF THE ENDANGERED SPECIES ACT OF 1973, 16 U.S.C. § 1531, ET SEQ., AS AMENDED, OR WITH ANY OTHER APPLICABLE FEDERAL, STATE OR LOCAL LAWS OR REGULATIONS.

TOWN OF PARKER

BY: \_\_\_\_\_

TITLE: \_\_\_\_\_

ATTEST: \_\_\_\_\_

SECRETARY

SUBSCRIBED AND SWORN TO BEFORE ME THIS \_\_\_\_ DAY OF \_\_\_\_\_, 20\_\_\_\_ BY \_\_\_\_\_

WITNESS MY HAND AND OFFICIAL SEAL.

NOTARY PUBLIC

MY COMMISSION EXPIRES: \_\_\_\_\_

TITLE VERIFICATION

WE, FIDELITY NATIONAL TITLE INSURANCE COMPANY, A QUALIFIED TITLE INSURANCE COMPANY, DO HEREBY CERTIFY THAT WE HAVE EXAMINED THE TITLE OF ALL LAND PLATTED HEREON AND THAT TITLE TO SUCH LAND IS IN THE DEDICATOR(S) FREE AND CLEAR OF ALL LIENS, TAXES AND ENCUMBRANCES, EXCEPT AS FOLLOWS:

ATTORNEY DATE

FIDELITY NATIONAL TITLE INSURANCE COMPANY DATE

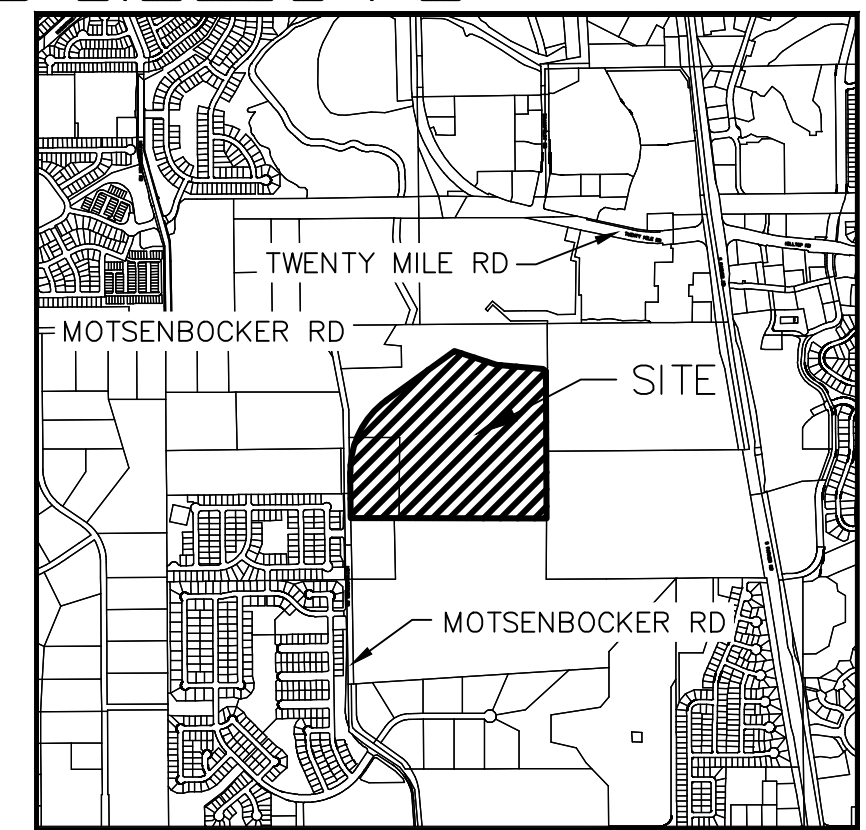
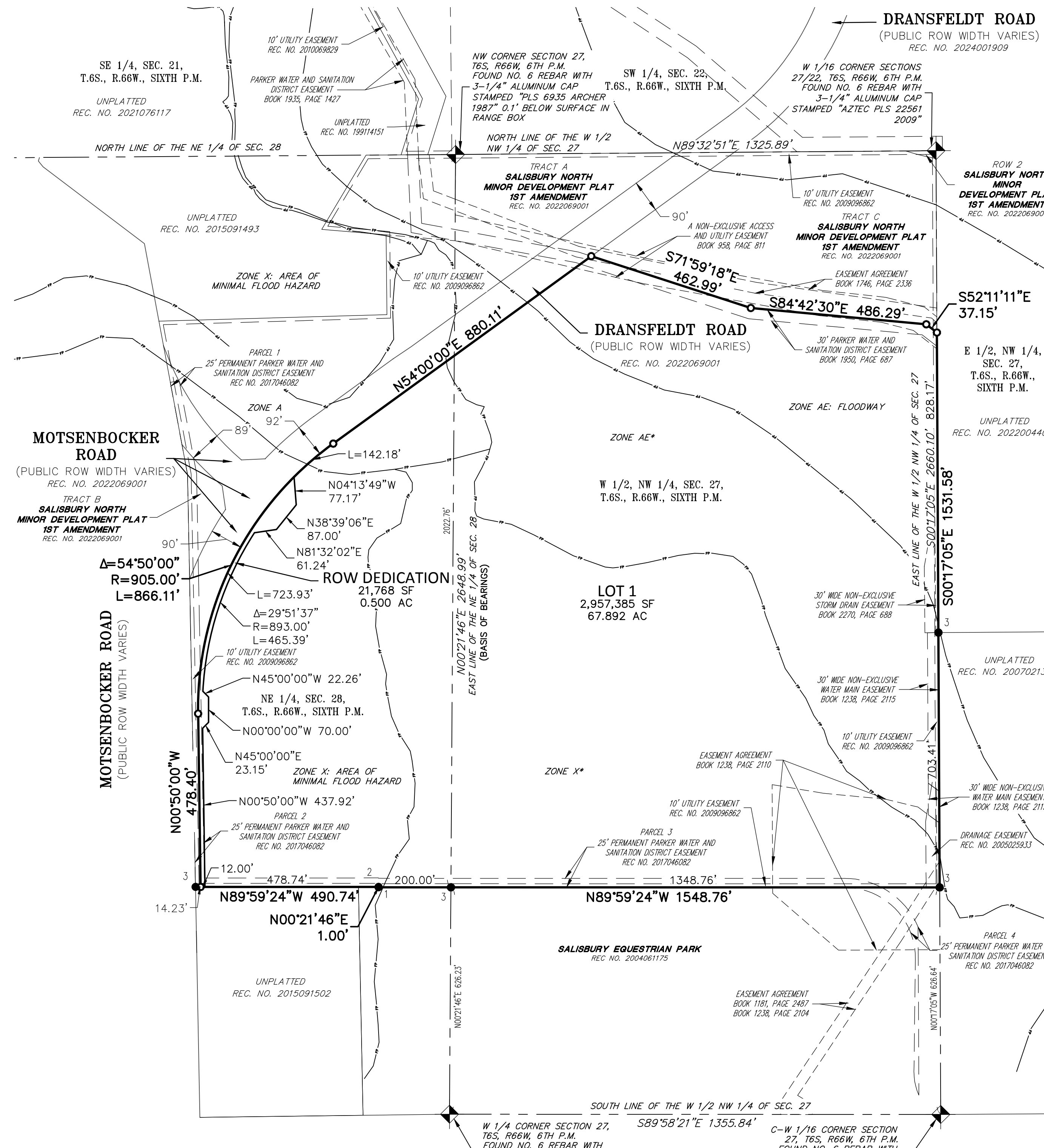

VICINITY MAP SCALE 1" = 1,000'

TOWN COUNCIL CERTIFICATE

LOT 1, SALISBURY NORTH MINOR DEVELOPMENT PLAT, 1ST AMENDMENT IS HEREBY AMENDED BY THIS PLAT WHICH IS HEREBY APPROVED BY THE TOWN COUNCIL OF THE TOWN OF PARKER, COLORADO, FOR FILING IN THE OFFICE OF THE DOUGLAS COUNTY CLERK AND RECORDER, SUBJECT TO ALL COVENANTS, CONDITIONS AND RESTRICTIONS RECORDED AGAINST AND APPURTENANT TO THE ORIGINAL PLAT RECORDED IN THE OFFICE OF THE DOUGLAS COUNTY CLERK AND RECORDER, RECEPTION NO. 2022069001.

PLANNING DIRECTOR, TOWN OF PARKER PUBLIC WORKS DIRECTOR, TOWN OF PARKER

FLOOD ZONE

THE FLOOD ZONES SHOWN HEREON ARE APPROXIMATELY AS SHOWN ON THE FEDERAL EMERGENCY MANAGEMENT AGENCY, NATIONAL FLOOD INSURANCE PROGRAM, FLOOD INSURANCE RATE MAPS FOR DOUGLAS COUNTY, COLORADO AND INCORPORATED AREAS PANEL NUMBER 69 OF 495 MAP NUMBER 08035C0069F DATED SEPTEMBER 30, 2005.

OTHER AREAS ZONE X IN THE LEGEND OF ABOVE MENTIONED MAP IS DESCRIBED AS OTHER AREAS DETERMINED TO BE OUTSIDE THE 0.2% ANNUAL CHANCE FLOODPLAIN.

OTHER FLOOD AREAS ZONE X (ZONE X\* ON THIS SURVEY) IN THE LEGEND OF ABOVE MENTION MAP IS DESCRIBED AS AREAS OF 0.2% ANNUAL CHANCE OF FLOOD, AREAS OF 1% ANNUAL CHANCE OF FLOOD WITH AVERAGE DEPTHS OF LESS THAN 1 FOOT OR WITH DRAINAGE AREAS LESS THAN 1 SQUARE MILE; AND AREAS PROTECTED BY LEVEES FROM 1% ANNUAL CHANCE FLOOD.

ZONE AE IN THE LEGEND OF ABOVE MENTIONED MAP IS DESCRIBED AS SPECIAL FLOOD HAZARD AREAS INUNDATED BY THE 1% ANNUAL CHANCE FLOOD WHERE BASE FLOOD ELEVATIONS HAVE BEEN DETERMINED.

FLOODWAY AREAS IN ZONE AE (ZONE AE\* ON THIS SURVEY) IN THE LEGEND OF ABOVE MENTIONED MAP IS DESCRIBED AS THE CHANNEL OF A STREAM PLUS ANY ADJACENT FLOODPLAIN AREA.

GENERAL NOTES

- 1. BASIS OF BEARINGS - BEARINGS SHOWN HEREON ARE GRID BEARINGS DERIVED FROM GPS OBSERVATION BASED UPON THE COLORADO COORDINATE SYSTEM OF 1983 CENTRAL ZONE (NAD 83, 2011) REFERENCED TO THE EAST LINE OF THE NORTHEAST QUARTER OF SECTION 28, TOWNSHIP 6 SOUTH, RANGE 66 WEST, SIXTH PRINCIPAL MERIDIAN BEING MONUMENTED AS SHOWN HEREON, TAKEN TO BEAR NORTH 00'21'46" EAST, A DISTANCE OF 2,648.99 FEET.
2. DISTANCES ON THIS PLAT ARE GROUND DISTANCES EXPRESSED IN U.S. SURVEY FEET AND DECIMALS THEREOF. A U.S. SURVEY FOOT IS DEFINED AS EXACTLY 1200/3937 METERS.
3. FIDELITY NATIONAL TITLE INSURANCE COMPANY TITLE REPORT NO. 00502659-021-T21-ES WITH AN EFFECTIVE DATE OF FEBRUARY 2, 2024 AT 8:00 A.M. WAS RELIED UPON FOR RECORD INFORMATION REGARDING EASEMENT(S) AND ENCUMBRANCES(S). THIS SURVEY DOES NOT REPRESENT A TITLE SEARCH BY AZTEC CONSULTANTS, INC. TO DETERMINE OWNERSHIP, RIGHT(S)-OF-WAY, EASEMENT(S), OR OTHER MATTERS OF PUBLIC RECORD.
4. ANY PERSON WHO KNOWINGLY REMOVES, ALTERS OR DEFACTS ANY PUBLIC LAND SURVEY MONUMENT(S) OR LAND BOUNDARY MONUMENT(S), OR ACCESSORY COMMITS A CLASS TWO MISDEMEANOR PURSUANT TO 18-4-508 CRS.

SURVEYOR'S CERTIFICATE

I, KARL D. SZYSZKOSKI, A PROFESSIONAL LAND SURVEYOR LICENSED TO PRACTICE LAND SURVEYING IN THE STATE OF COLORADO, DO HEREBY CERTIFY THAT THE SURVEY OF SALISBURY NORTH FINAL PLAT, AMENDMENT NO. 1 WAS MADE BY ME OR DIRECTLY UNDER MY SUPERVISION ON OR ABOUT THE 12TH DAY OF FEBRUARY, 2024, AND THAT THE SURVEY IS BASED UPON MY KNOWLEDGE, INFORMATION AND BELIEF THAT ALL MONUMENTS EXIST AS SHOWN HEREON. IT HAS BEEN PREPARED IN ACCORDANCE WITH APPLICABLE STANDARDS OF PRACTICE, THAT MATHEMATICAL CLOSURE ERRORS ARE LESS THAN 1:50,000 (SECOND ORDER); AND THAT SAID PLAT HAS BEEN PREPARED IN FULL COMPLIANCE WITH ALL APPLICABLE LAWS OF THE STATE OF COLORADO DEALING WITH MONUMENTS, SUBDIVISIONS OR SURVEYING OF LAND AND ALL PROVISIONS, WITHIN MY CONTROL, OF THE TOWN SUBDIVISION REGULATIONS. THIS SURVEY IS NOT A GUARANTY OR WARRANTY, EITHER EXPRESSED OR IMPLIED, AND THE ACCOMPANYING PLAT ACCURATELY AND PROPERLY SHOWS SAID MINOR DEVELOPMENT PLAT AND THE SURVEY THEREOF.

I ATTEST THE ABOVE ON THIS \_\_\_\_ DAY OF \_\_\_\_\_, 2024

KARL D. SZYSZKOSKI, LICENSED PROFESSIONAL LAND SURVEYOR COLORADO P.L.S. NO. 38691 FOR AND ON BEHALF OF AZTEC CONSULTANTS, INC.

NOTICE: ACCORDING TO COLORADO LAW YOU MUST COMMENCE ANY LEGAL ACTION BASED UPON ANY DEFECT IN THIS SURVEY WITHIN THREE YEARS AFTER YOU FIRST DISCOVERED SUCH DEFECT. IN NO EVENT MAY ACTION BASED UPON ANY DEFECT IN THIS SURVEY BE COMMENCED MORE THAN TEN YEARS FROM THE DATE OF THE CERTIFICATION SHOWN HEREON.

NOTICE: PER THE STATE OF COLORADO BOARD OF LICENSURE FOR ARCHITECTS, PROFESSIONAL ENGINEERS, AND PROFESSIONAL LAND SURVEYORS RULE 1.6.B.2 THE WORD "CERTIFY" AS USED HEREON MEANS AN EXPRESSION OF PROFESSIONAL OPINION AND DOES NOT CONSTITUTE A WARRANTY OR GUARANTEE, EXPRESSED OR IMPLIED. THE SURVEY REPRESENTED HEREON HAS BEEN PERFORMED BY ME OR UNDER MY DIRECT SUPERVISION IN ACCORDANCE WITH APPLICABLE STANDARDS OF PRACTICE AND IS BASED UPON MY KNOWLEDGE, INFORMATION AND BELIEF.

MONUMENT SYMBOL LEGEND
- FOUND SECTION CORNER AS DESCRIBED
- SET NO. 5 X 18" REBAR WITH 1-1/4" GREEN PLASTIC CAP STAMPED "AZTEC LS 38691"
- FOUND NO. 5 REBAR WITH 1-1/4" ORANGE PLASTIC CAP STAMPED "AZTEC LS 22561"
- FOUND NO. 5 REBAR WITH 1-1/4" ORANGE PLASTIC CAP STAMPED "AZTEC LS 15606"
- FOUND NO. 5 REBAR WITH 1-1/4" GREEN PLASTIC CAP STAMPED "AZTEC PLS 38691"
-FP- FLOOD PLAIN BOUNDARIES

LAND USE SUMMARY TABLE
PARCEL DESIGNATION AREA (SF) AREA (AC) LAND USAGE
LOT 1 2,957,385 67.892 FUTURE DEVELOPMENT
ROW 1 21,768 0.500 RIGHT-OF-WAY
TOTALS 2,979,154 68.392

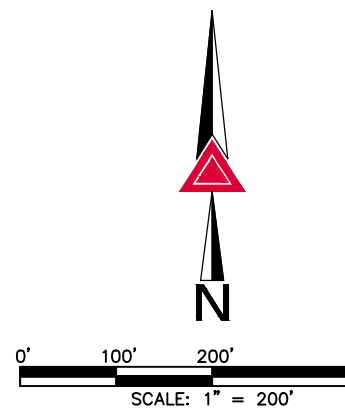

AZTEC CONSULTANTS, INC. 300 East Mineral Ave., Suite 1 Littleton, Colorado 80122 Phone: (303) 713-1898 Fax: (303) 713-1897 www.aztecconsultants.com
DEVELOPER THE TOWN OF PARKER 20120 EAST MAINSTREET PARKER, COLORADO (303) 841-2332
DATE OF PREPARATION: 02/12/2024 SCALE: 1" = 200' SHEET 1 OF 1