

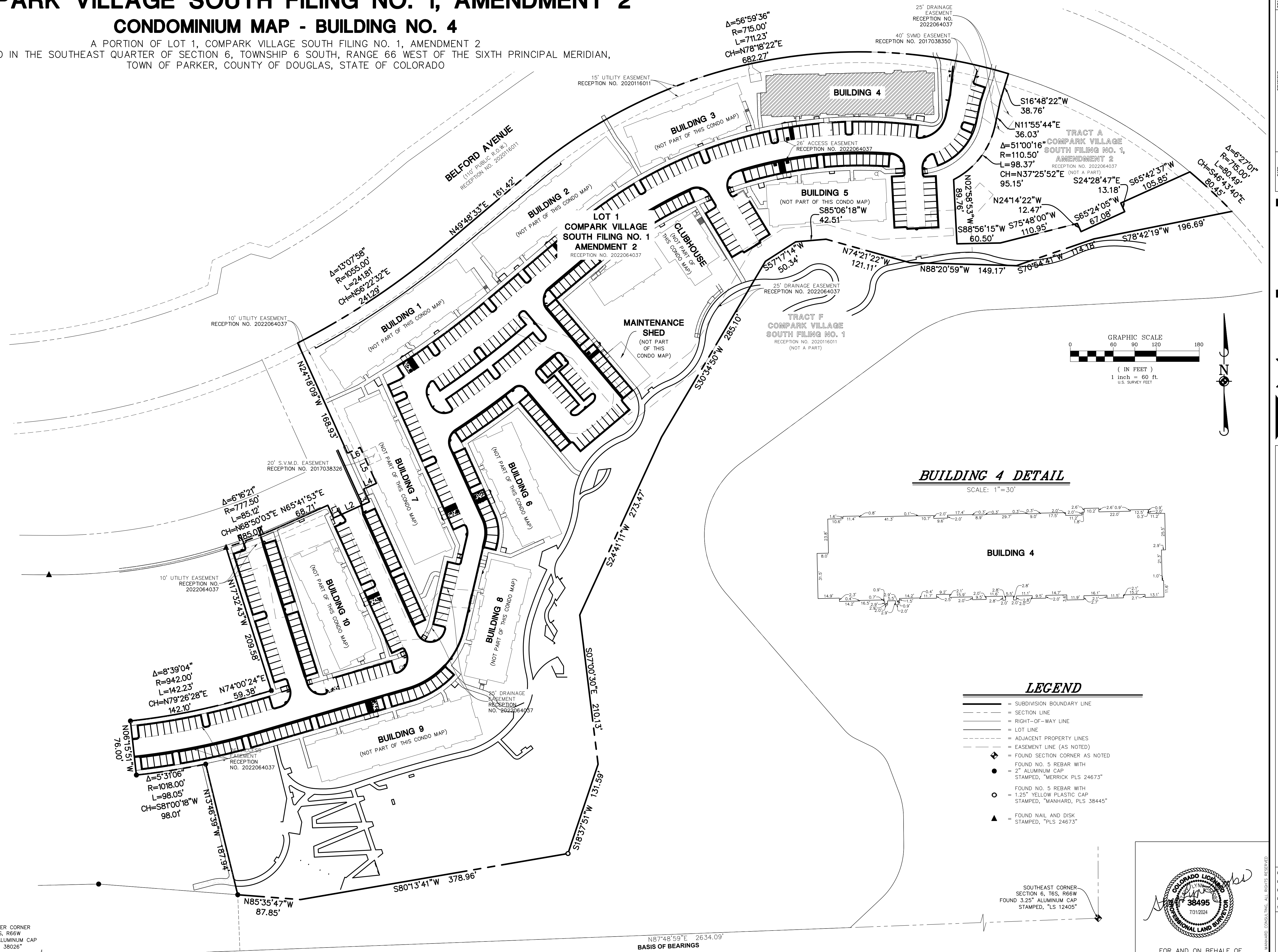

# COMPARK VILLAGE SOUTH FILING NO. 1, AMENDMENT 2

## CONDOMINIUM MAP - BUILDING NO. 4

A PORTION OF LOT 1, COMPARK VILLAGE SOUTH FILING NO. 1, AMENDMENT 2  
 LOCATED IN THE SOUTHEAST QUARTER OF SECTION 6, TOWNSHIP 6 SOUTH, RANGE 66 WEST OF THE SIXTH PRINCIPAL MERIDIAN,  
 TOWN OF PARKER, COUNTY OF DOUGLAS, STATE OF COLORADO



**Manhard CONSULTING**  
 7600 East Orchard Road, Suite 100, Greenwood Village, CO 80111, phone: 303.770.0800, manhard.com  
 Civil Engineering | Surveying & Geospatial Services | GIS | Water Resource Management | Construction Management

**COMPARK VILLAGE SOUTH FILING NO. 1, AMENDMENT 2 CONDOMINIUM MAP**  
 TOWN OF PARKER, COUNTY OF DOUGLAS, STATE OF COLORADO  
 BUILDING NO. 4

PROJ. MGR.: SLJ  
 PROJ. ASSOC.: SLJ  
 DRAWN BY: MKW  
 DATE: 08/01/24  
 SCALE: 1"=60'

SHEET  
**2 OF 4**  
 CEC.PK005.28

August 1, 2024 - 12:48 Data Name: P:\Colorado\5\Area\Final Drawings\Condominium Map\CEC.PK005-28.dwg, Updated By: macedo



