



# COMPARK VILLAGE SOUTH FILING NO. 1, AMENDMENT 2

## CONDOMINIUM MAP - BUILDING NO. 4

A PORTION OF LOT 1, COMPARK VILLAGE SOUTH FILING NO. 1, AMENDMENT 2  
 LOCATED IN THE SOUTHEAST QUARTER OF SECTION 6, TOWNSHIP 6 SOUTH, RANGE 66 WEST OF THE SIXTH PRINCIPAL MERIDIAN,  
 TOWN OF PARKER, COUNTY OF DOUGLAS, STATE OF COLORADO

LINE TABLE		
LINE	BEARING	LENGTH
L1	S24°18'07"E	19.50'
L2	N65°41'53"E	55.00'
L3	N24°18'07"W	19.50'
L4	N65°41'53"E	19.50'
L5	N24°18'07"W	55.00'
L6	S65°41'53"W	19.50'

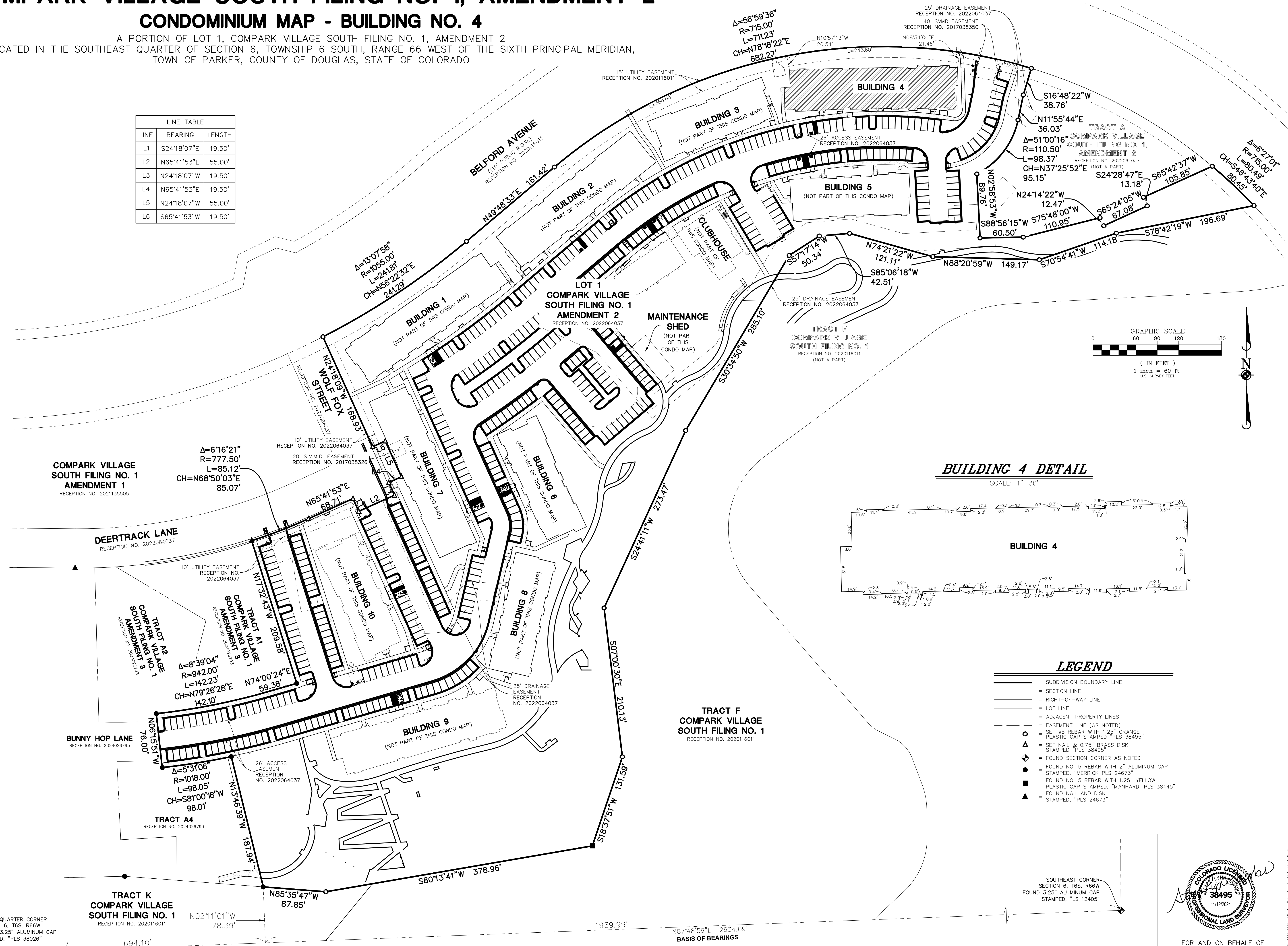

**BUILDING 4 DETAIL**  
 SCALE: 1"=30'

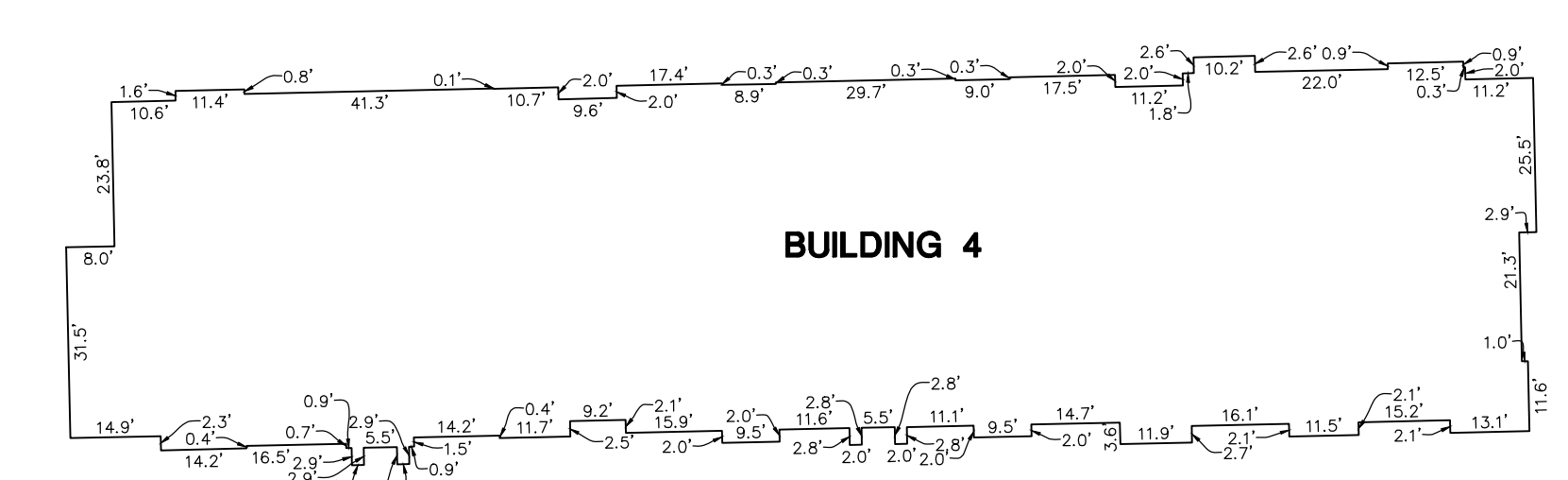

### LEGEND

- SUBDIVISION BOUNDARY LINE
- - - SECTION LINE
- - - RIGHT-OF-WAY LINE
- - - LOT LINE
- - - ADJACENT PROPERTY LINES
- - - EASEMENT LINE (AS NOTED)
- SET #5 REBAR WITH 1.25" ORANGE PLASTIC CAP STAMPED "PLS 38495"
- △ SET NAIL & 0.75" BRASS DISK STAMPED "PLS 38495"
- ◆ FOUND SECTION CORNER AS NOTED
- FOUND NO. 5 REBAR WITH "Z" ALUMINUM CAP STAMPED, "MERRICK PLS 24673"
- FOUND NO. 5 REBAR WITH 1.25" YELLOW PLASTIC CAP STAMPED, "MANHARD, PLS 38445"
- ▲ FOUND NAIL AND DISK STAMPED, "PLS 24673"

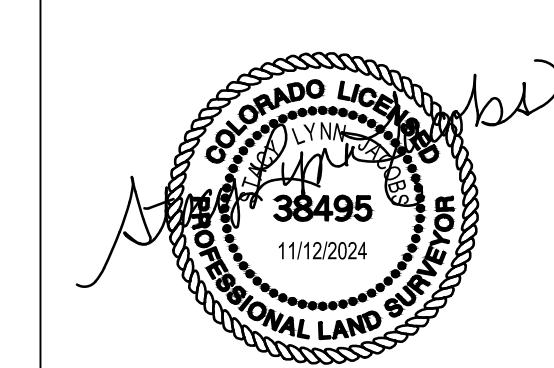
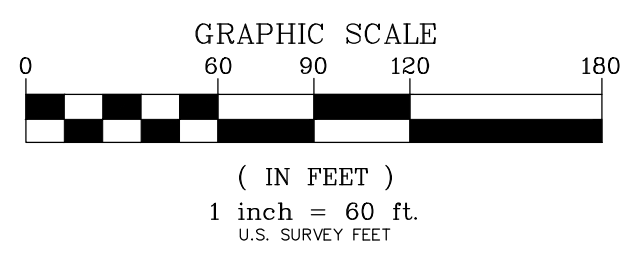

FOR AND ON BEHALF OF  
 MANHARD CONSULTING

**Manhard CONSULTING**  
 7600 East Orchard Road, Suite 100, Greenwood Village, CO 80111, phone: 303.750.0600, manhard.com  
 Civil Engineering | Surveying & Geospatial Services | GIS | Water Resource Management | Construction Management

COMPARK VILLAGE SOUTH FILING NO. 1, AMENDMENT 2  
 TOWN OF PARKER, COUNTY OF DOUGLAS, STATE OF COLORADO  
 BUILDING NO. 4 - CONDOMINIUM MAP

PROJ. MGR.: SLJ  
 PROJ. ASSOC.: MKW  
 DRAWN BY: MKW  
 DATE: 08/29/24  
 SCALE: 1"=60'

SHEET  
**2 OF 4**  
 CEC.PKCO.05

February 12, 2025 - 10:53 Doc Name: \\mcl-dw-nas\proj\25\DW\CEC\pkco05\Bldg4.dwg Updated By: cdlf



# COMPARK VILLAGE SOUTH FILING NO. 1, AMENDMENT 2

## CONDOMINIUM MAP - BUILDING NO. 4

A PORTION OF LOT 1, COMPARK VILLAGE SOUTH FILING NO. 1, AMENDMENT 2  
 LOCATED IN THE SOUTHEAST QUARTER OF SECTION 6, TOWNSHIP 6 SOUTH, RANGE 66 WEST OF THE SIXTH PRINCIPAL MERIDIAN,  
 TOWN OF PARKER, COUNTY OF DOUGLAS, STATE OF COLORADO

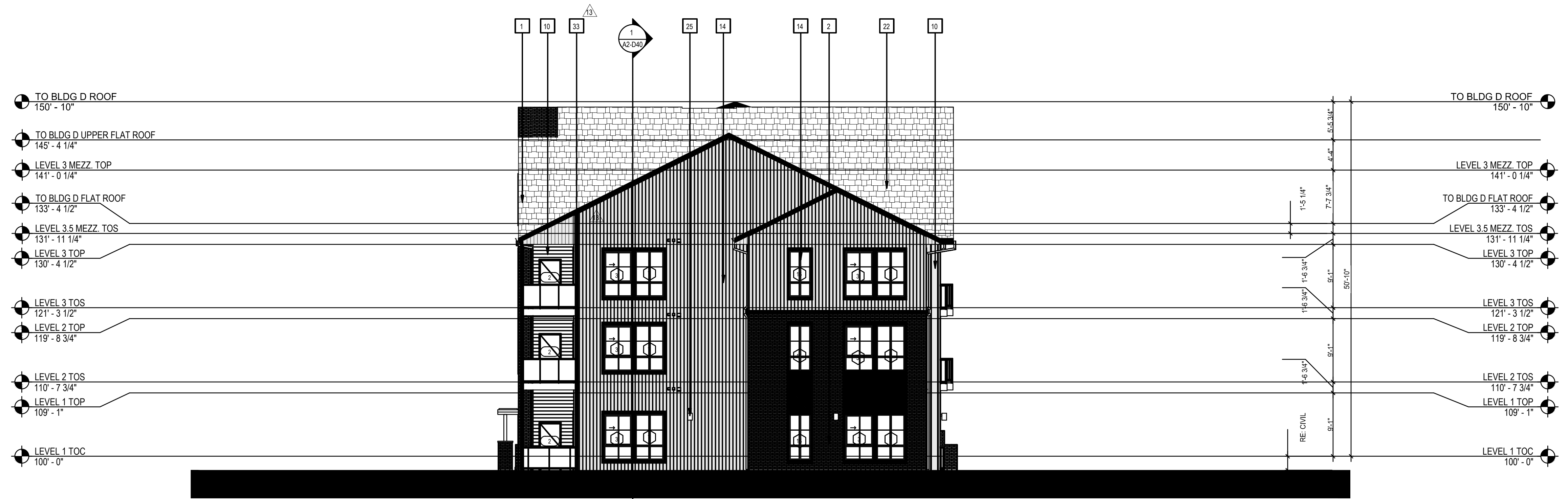

NOTE: THE ELEVATIONS AS SHOWN ARE FROM PLANS PREPARED BY KTGJ ARCHITECTURE & PLANNING, KTGJ PROJECT NO. 210512. FOR THE PURPOSE OF THIS CONDOMINIUM MAP, THE ELEVATION SHEET IS NOT TO SCALE.

Manhard CONSULTING  
 7600 East Orchard Road, Suite 100, Greenwood Village, CO 80111, ph: 303.759.0800, manhard.com  
 Civil Engineering | Surveying & Geospatial Services | GIS | Water Resource Management | Construction Management

COMPARK VILLAGE SOUTH FILING NO. 1, AMENDMENT 2  
 TOWN OF PARKER, COUNTY OF DOUGLAS, STATE OF COLORADO  
 BUILDING NO. 4 - CONDOMINIUM MAP

PROJ. MGR.: SLJ  
 PROJ. ASSOC.: MKW  
 DRAWN BY: MKW  
 DATE: 08/29/24  
 SCALE: N/A

SHEET  
**4** OF **4**  
 CEC.PKC005

February 12, 2025 - 10:53 C:\msd-2025\proj\24-001\Drawings\24-001-01\24-001-01-01.dwg - 10:53