

COMPARK VILLAGE SOUTH FILING NO. 1, AMENDMENT 2

CONDOMINIUM MAP - BUILDING NO. 1

A PORTION OF LOT 1, COMPARK VILLAGE SOUTH FILING NO. 1, AMENDMENT 2
 LOCATED IN THE SOUTHEAST QUARTER OF SECTION 6, TOWNSHIP 6 SOUTH, RANGE 66 WEST OF THE SIXTH PRINCIPAL MERIDIAN,
 TOWN OF PARKER, COUNTY OF DOUGLAS, STATE OF COLORADO

LINE	BEARING	LENGTH
L1	S24°18'07"E	19.50'
L2	N65°41'53"E	55.00'
L3	N24°18'07"W	19.50'
L4	N65°41'53"E	19.50'
L5	N24°18'07"W	55.00'
L6	S65°41'53"W	19.50'

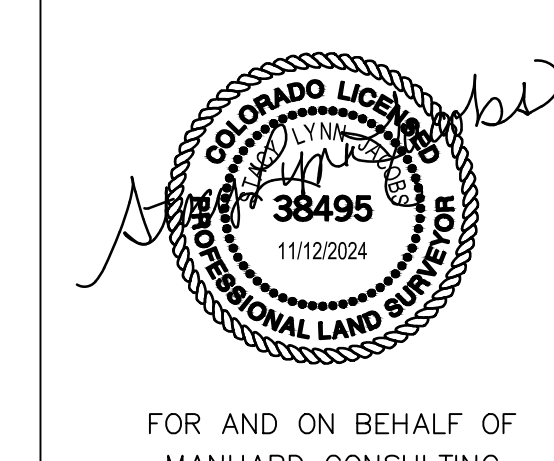
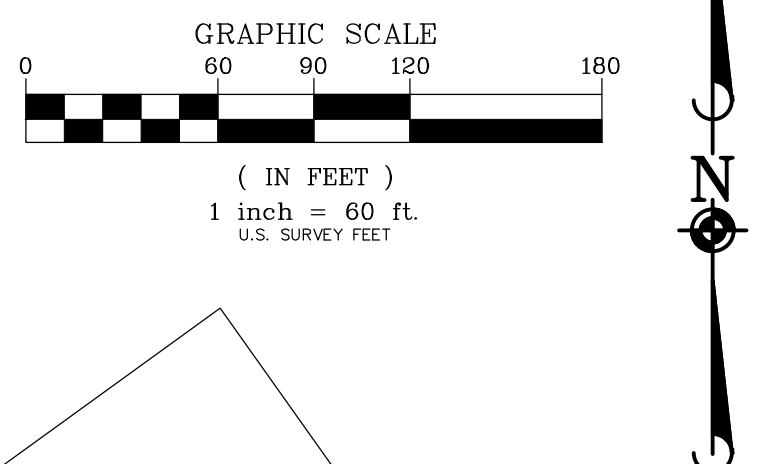
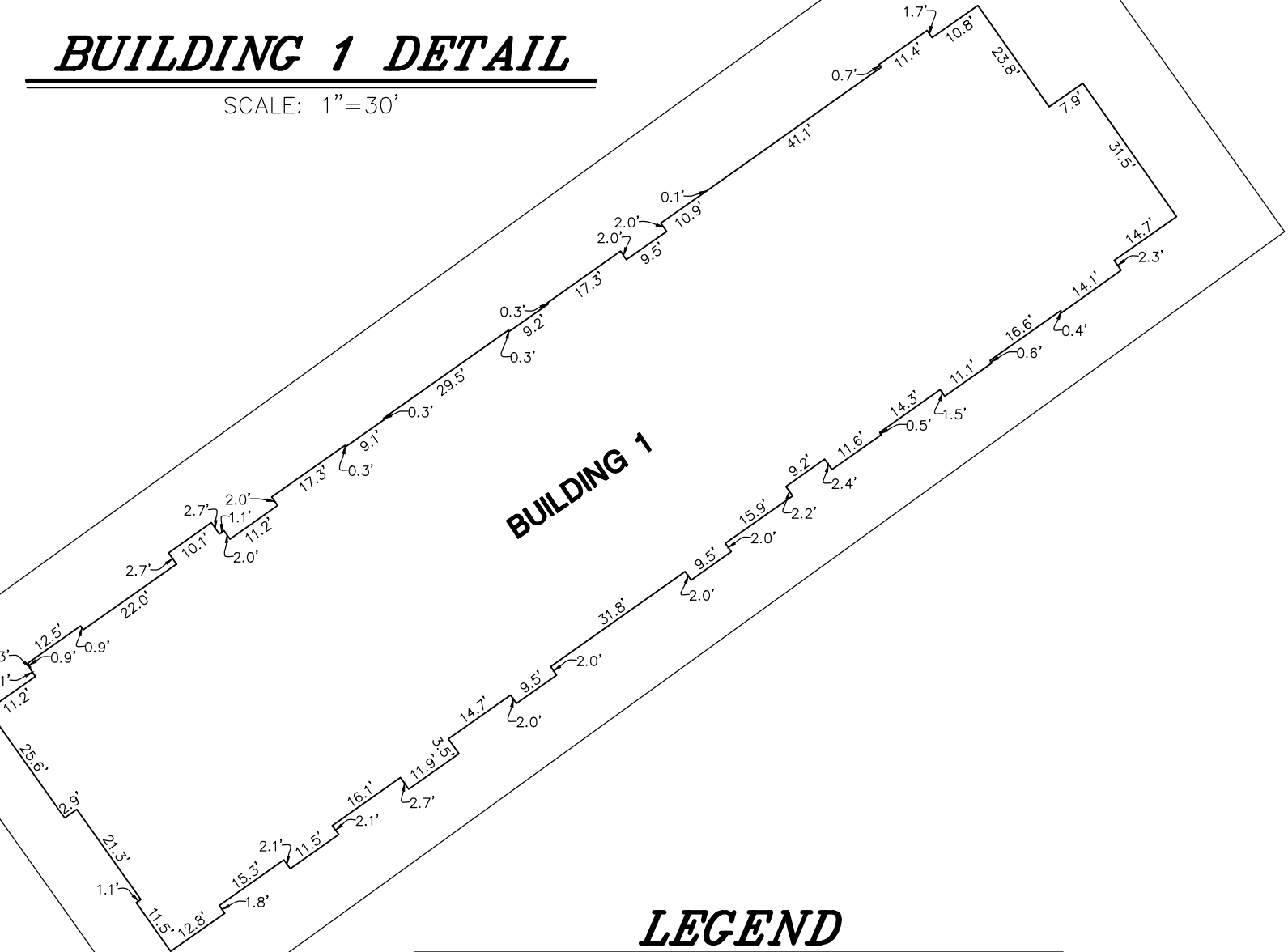
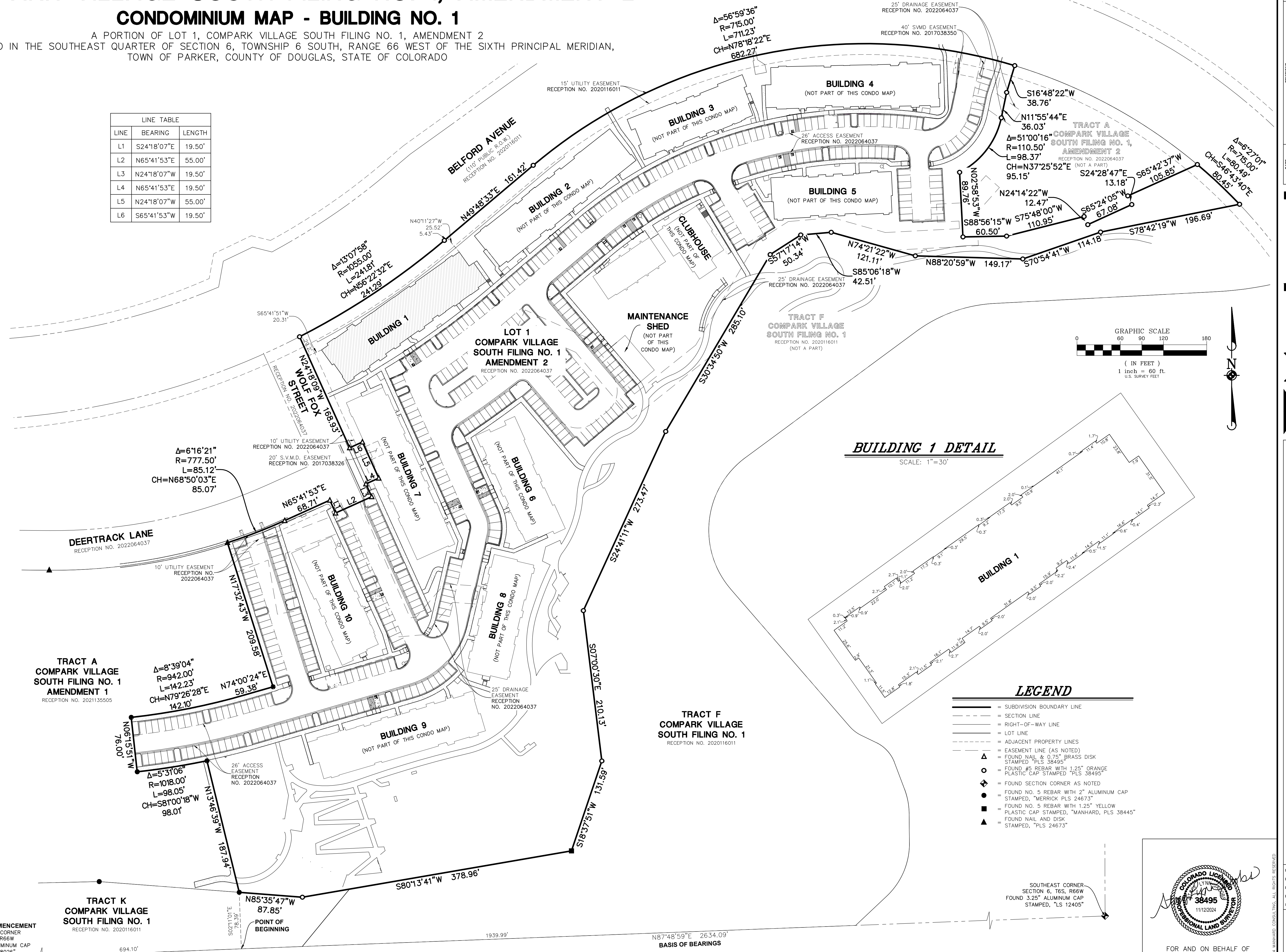

Manhard CONSULTING

7600 East Orchard Road, Suite 100, Greenwood Village, CO 80111, phone: 303.750.0600, manhard.com

Civil Engineering | Surveying & Geospatial Services | GIS | Construction Management | Water Resource Management

DATE: _____

REVISIONS:

NO.	DATE	DESCRIPTION

DRAWN BY: _____

CAD

COMPARK VILLAGE SOUTH FILING NO. 1, AMENDMENT 2

TOWN OF PARKER, COUNTY OF DOUGLAS, STATE OF COLORADO

BUILDING NO. 1 - CONDOMINIUM MAP

PROJ. MGR.: SLJ

PROJ. ASSOC.: MKW

DRAWN BY: MKW

DATE: 10/18/24

SCALE: 1"=60'

SHEET

2 OF **5**

CEC.PKC005

FOR AND ON BEHALF OF
 MANHARD CONSULTING

