

COMPARK VILLAGE SOUTH FILING NO. 1, AMENDMENT 2

CONDOMINIUM MAP - BUILDING NO. 5

A PORTION OF LOT 1, COMPARK VILLAGE SOUTH FILING NO. 1, AMENDMENT 2
 LOCATED IN THE SOUTHEAST QUARTER OF SECTION 6, TOWNSHIP 6 SOUTH, RANGE 66 WEST OF THE SIXTH PRINCIPAL MERIDIAN,
 TOWN OF PARKER, COUNTY OF DOUGLAS, STATE OF COLORADO

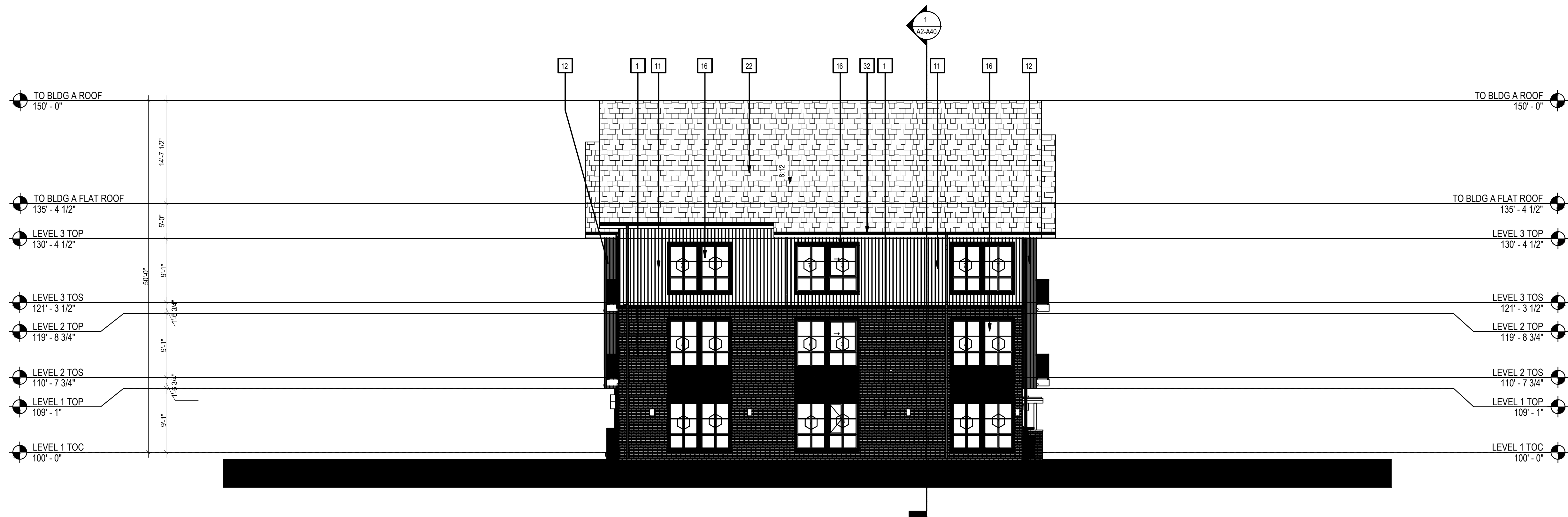

NOTE: THE ELEVATIONS AS SHOWN ARE FROM PLANS PREPARED BY KTG ARCHITECTURE & PLANNING, KTG PROJECT NO. 210512. FOR THE PURPOSE OF THIS CONDOMINIUM MAP, THE ELEVATION SHEET IS NOT TO SCALE.

DRAWN BY		REVISIONS		DATE		ADDRESS	AZTEC COMMENTS	CAD

Manhard

CONSULTING

7600 East Orchard Road, Suite 100, Greenwood Village, CO 80111, ph: 303.759.0800, manhard.com
 Civil Engineering | Surveying & Geospatial Services | GIS
 Water Resource Management | Construction Management

COMPARK VILLAGE SOUTH FILING NO. 1, AMENDMENT 2

TOWN OF PARKER, COUNTY OF DOUGLAS, STATE OF COLORADO

BUILDING NO. 5 - CONDOMINIUM MAP

PROJ. MGR.: SLJ
 PROJ. ASSOC.: MKW
 DRAWN BY: MKW
 DATE: 08/29/24
 SCALE: N/A

SHEET

5 OF 5

CEC.PK005

February 12, 2025 - 11:08 Desi Name: \\msd-001-nas\Projects\01\Compark\05\A4\A4-11\Drawings\Condominium Map\CEC.PK005-Bldg5.dwg Updated By: collin

© 2024 MANHARD CONSULTING. ALL RIGHTS RESERVED.