

COMPARK VILLAGE SOUTH FILING NO. 1, AMENDMENT 2

CONDOMINIUM MAP - BUILDING NO. 5

A PORTION OF LOT 1, COMPARK VILLAGE SOUTH FILING NO. 1, AMENDMENT 2
 LOCATED IN THE SOUTHEAST QUARTER OF SECTION 6, TOWNSHIP 6 SOUTH, RANGE 66 WEST OF THE SIXTH PRINCIPAL MERIDIAN,
 TOWN OF PARKER, COUNTY OF DOUGLAS, STATE OF COLORADO

LINE	BEARING	LENGTH
L1	S24°18'07"E	19.50'
L2	N65°41'53"E	55.00'
L3	N24°18'07"W	19.50'
L4	N65°41'53"E	19.50'
L5	N24°18'07"W	55.00'
L6	S65°41'53"W	19.50'

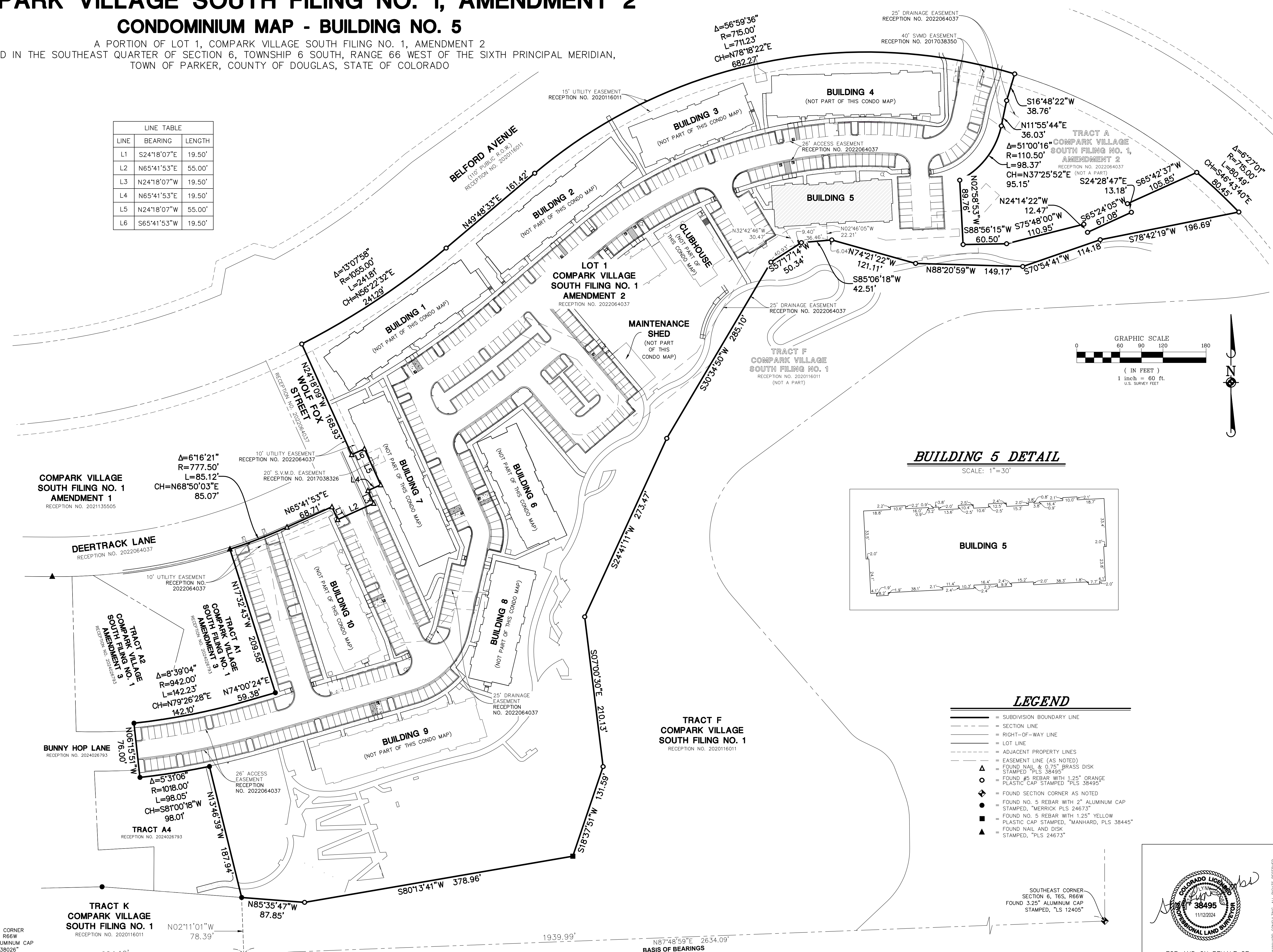

BUILDING 5 DETAIL
 SCALE: 1" = 30'

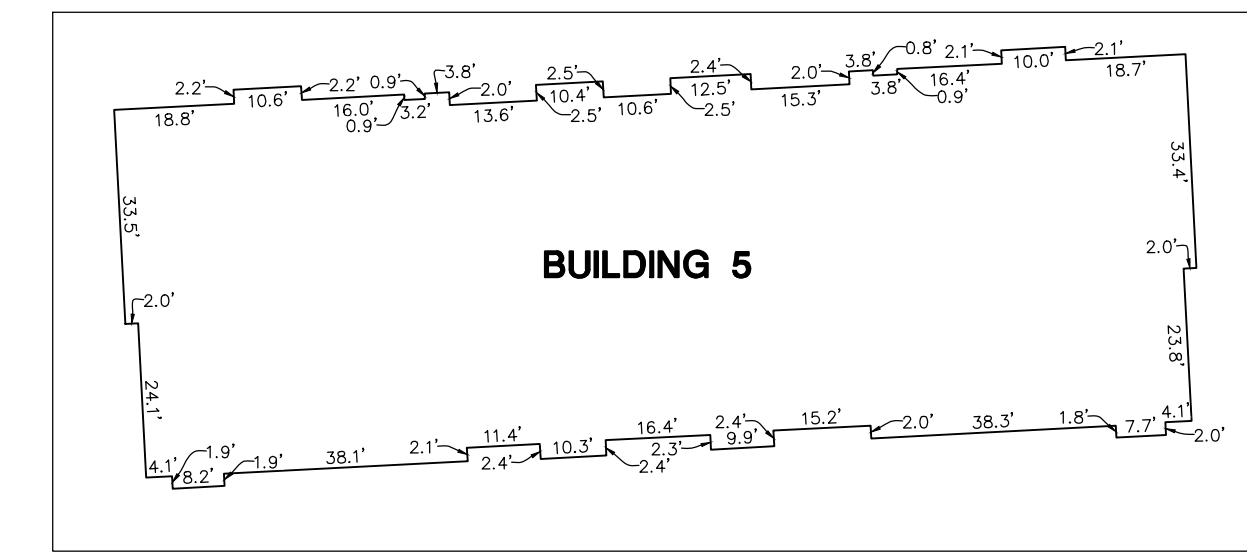

- LEGEND**
- SUBDIVISION BOUNDARY LINE
 - - - SECTION LINE
 - - - RIGHT-OF-WAY LINE
 - LOT LINE
 - - - ADJACENT PROPERTY LINES
 - - - EASEMENT LINE (AS NOTED)
 - FOUND NAIL & 0.75" BRASS DISK STAMPED "PLS 38495"
 - △ FOUND #5 REBAR WITH 1.25" ORANGE PLASTIC CAP STAMPED "PLS 38495"
 - ◇ FOUND SECTION CORNER AS NOTED
 - FOUND NO. 5 REBAR WITH 2" ALUMINUM CAP STAMPED, "MERRICK PLS 24673"
 - FOUND NO. 5 REBAR WITH 1.25" YELLOW PLASTIC CAP STAMPED, "MANHARD, PLS 38445"
 - ▲ FOUND NAIL AND DISK STAMPED, "PLS 24673"

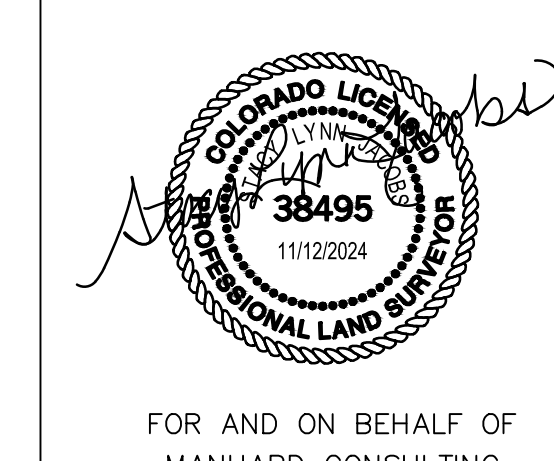
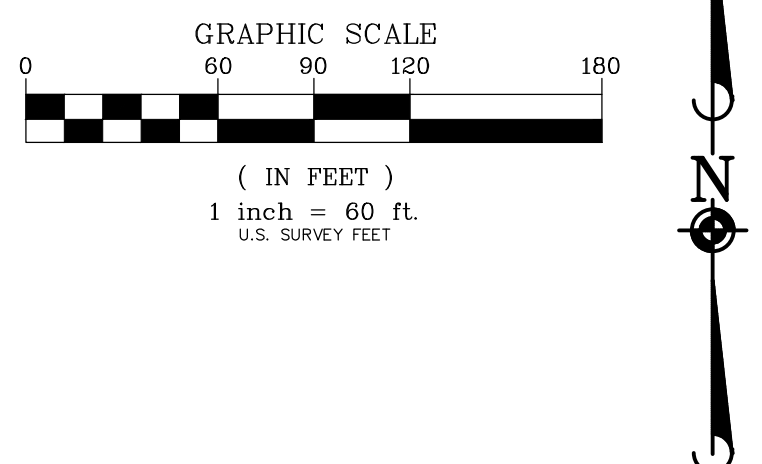

Manhard CONSULTING
 7600 East Orchard Road, Suite 100, Greenwood Village, CO 80111, phone: 303.739.0800, manhard.com
 Civil Engineering | Surveying & Geospatial Services | GIS | Construction Management | Water Resource Management

PROJ MGR: SLJ
 PROJ ASSOC: MKW
 DRAWN BY: MKW
 DATE: 08/29/24
 SCALE: 1" = 60'

SHEET
2 OF 5
 CEC.PKC005

COMPARK VILLAGE SOUTH FILING NO. 1, AMENDMENT 2
 TOWN OF PARKER, COUNTY OF DOUGLAS, STATE OF COLORADO
 BUILDING NO. 5 - CONDOMINIUM MAP

COMPARK VILLAGE SOUTH FILING NO. 1, AMENDMENT 2

CONDOMINIUM MAP - BUILDING NO. 5

A PORTION OF LOT 1, COMPARK VILLAGE SOUTH FILING NO. 1, AMENDMENT 2
 LOCATED IN THE SOUTHEAST QUARTER OF SECTION 6, TOWNSHIP 6 SOUTH, RANGE 66 WEST OF THE SIXTH PRINCIPAL MERIDIAN,
 TOWN OF PARKER, COUNTY OF DOUGLAS, STATE OF COLORADO

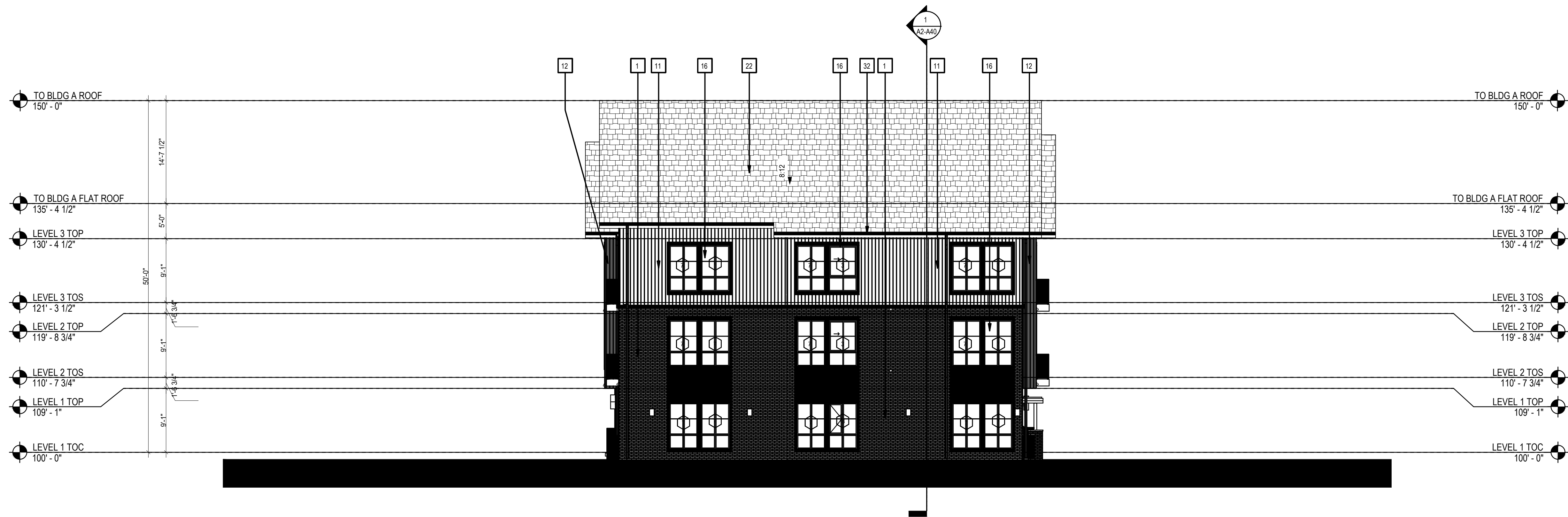

NOTE: THE ELEVATIONS AS SHOWN ARE FROM PLANS PREPARED BY KTYG ARCHITECTURE & PLANNING, KTYG PROJECT NO. 210512. FOR THE PURPOSE OF THIS CONDOMINIUM MAP, THE ELEVATION SHEET IS NOT TO SCALE.

Manhard CONSULTING

7600 East Orchard Road, Suite 100, Greenwood Village, CO 80111, ph: 303.759.0800, manhard.com
 Civil Engineering | Surveying & Geospatial Services | GIS
 Water Resource Management | Construction Management

DATE: 1/17/24
 REVISIONS:
 DRAWN BY: CAD

COMPARK VILLAGE SOUTH FILING NO. 1, AMENDMENT 2
 TOWN OF PARKER, COUNTY OF DOUGLAS, STATE OF COLORADO
 BUILDING NO. 5 - CONDOMINIUM MAP

PROJ. MGR.: SLJ
 PROJ. ASSOC.: MKW
 DRAWN BY: MKW
 DATE: 08/29/24
 SCALE: N/A

SHEET
5 OF **5**
 CEC.PK0005