

COMPARK VILLAGE SOUTH FILING NO. 1, AMENDMENT 2

CONDOMINIUM MAP - BUILDING NO. 1

A PORTION OF LOT 1, COMPARK VILLAGE SOUTH FILING NO. 1, AMENDMENT 2
 LOCATED IN THE SOUTHEAST QUARTER OF SECTION 6, TOWNSHIP 6 SOUTH, RANGE 66 WEST OF THE SIXTH PRINCIPAL MERIDIAN,
 TOWN OF PARKER, COUNTY OF DOUGLAS, STATE OF COLORADO

LINE	BEARING	LENGTH
L1	S24°18'07"E	19.50'
L2	N65°41'53"E	55.00'
L3	N24°18'07"W	19.50'
L4	N65°41'53"E	19.50'
L5	N24°18'07"W	55.00'
L6	S65°41'53"W	19.50'

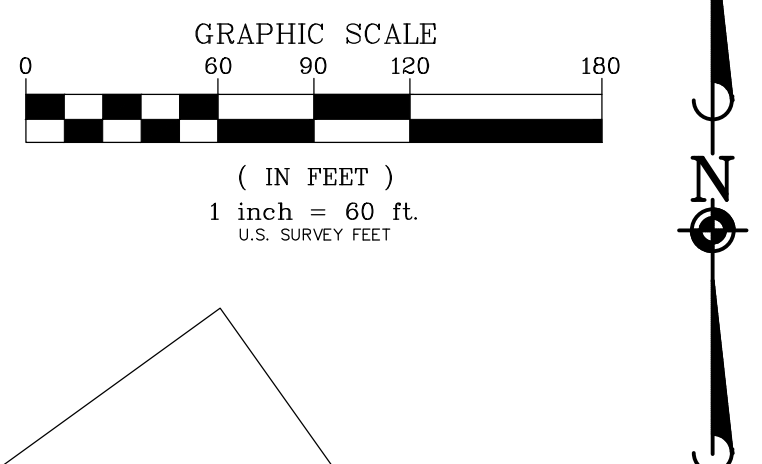
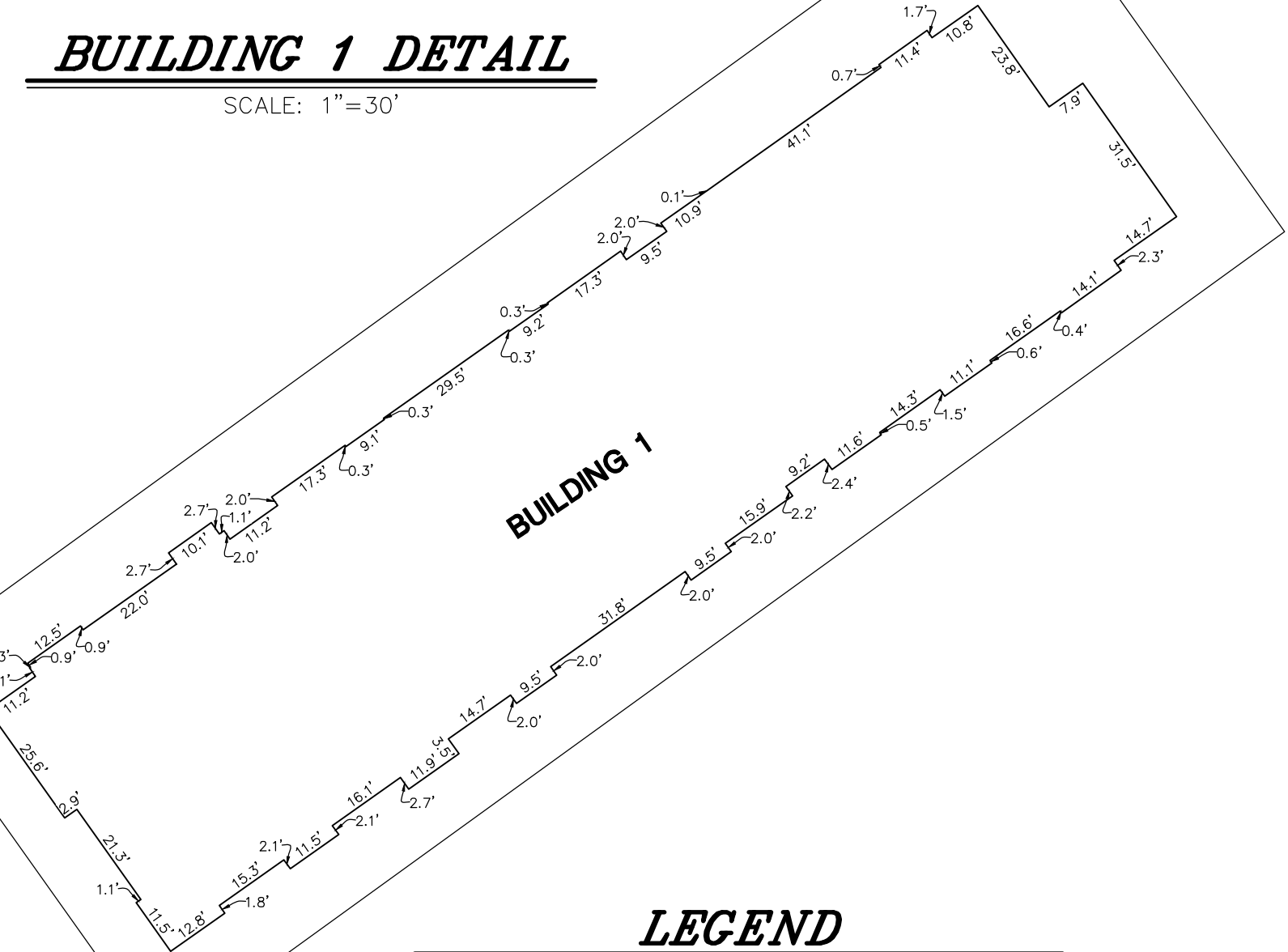
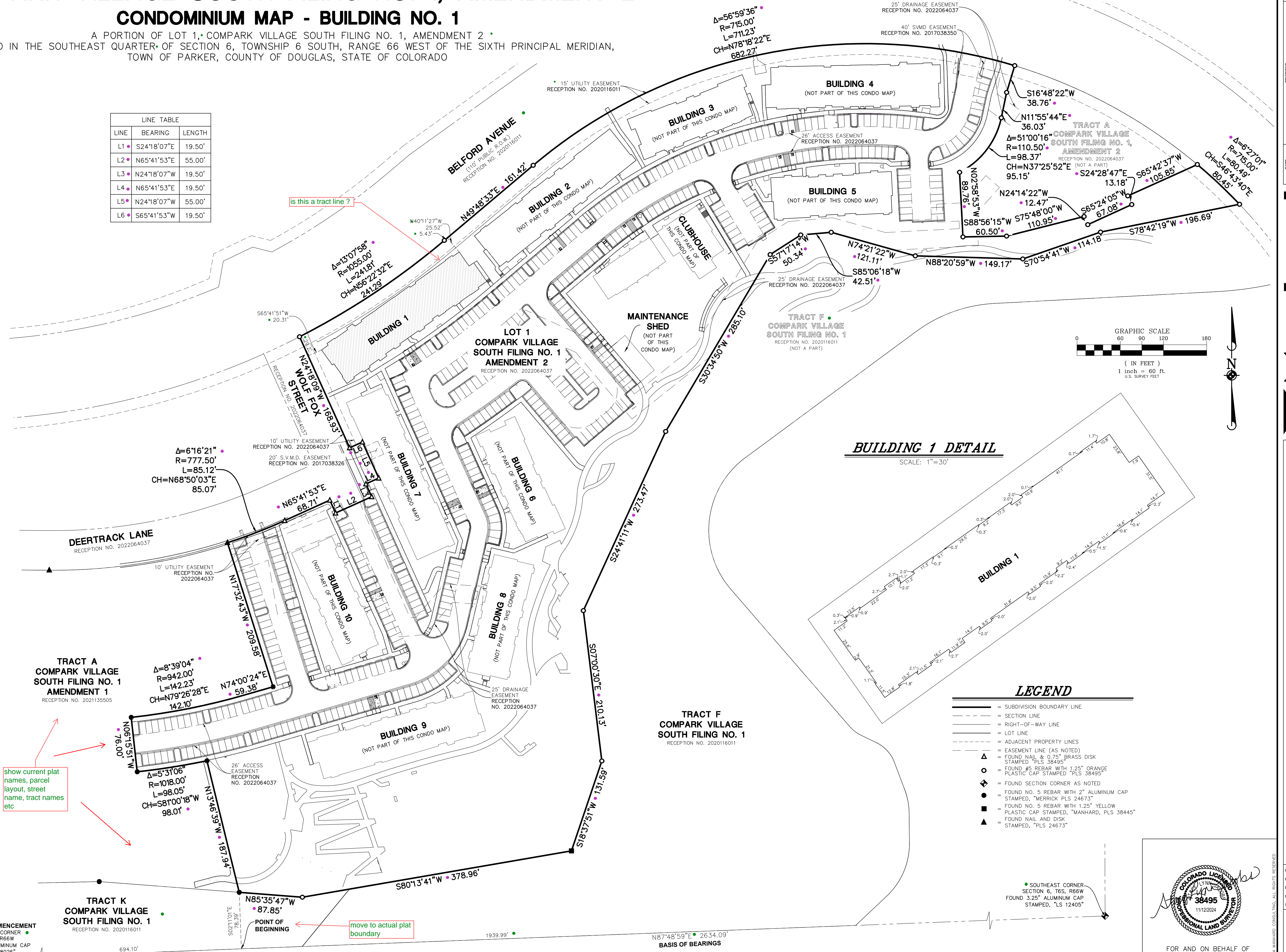

show current plat names, parcel layout, street name, tract names etc

move to actual plat boundary



DATE	REVISIONS	ADDRESS	AZTEC COMMENTS

Manhard CONSULTING
 7600 East Orchard Road, Suite 100, Greenwood Village, CO 80111, phone: 303.739.0800, manhard.com
 Civil Engineering | Surveying & Geospatial Services | GIS | Construction Management | Water Resource Management

COMPARK VILLAGE SOUTH FILING NO. 1, AMENDMENT 2
 TOWN OF PARKER, COUNTY OF DOUGLAS, STATE OF COLORADO
 BUILDING NO. 1 - CONDOMINIUM MAP

PROJ. MGR.: SLJ
 PROJ. ASSOC.: MKW
 DRAWN BY: MKW
 DATE: 10/18/24
 SCALE: 1"=60'

SHEET
2 OF **5**
 CEC.PKC005

FOR AND ON BEHALF OF
 MANHARD CONSULTING

