



# COMPARK VILLAGE SOUTH FILING NO. 1, AMENDMENT 2

## CONDOMINIUM MAP - BUILDING NO. 6

A PORTION OF LOT 1, COMPARK VILLAGE SOUTH FILING NO. 1, AMENDMENT 2  
 LOCATED IN THE SOUTHEAST QUARTER OF SECTION 6, TOWNSHIP 6 SOUTH, RANGE 66 WEST OF THE SIXTH PRINCIPAL MERIDIAN,  
 TOWN OF PARKER, COUNTY OF DOUGLAS, STATE OF COLORADO

LINE	BEARING	LENGTH
L1	S24°18'07"E	19.50'
L2	N65°41'53"E	55.00'
L3	N24°18'07"W	19.50'
L4	N65°41'53"E	19.50'
L5	N24°18'07"W	55.00'
L6	S65°41'53"W	19.50'

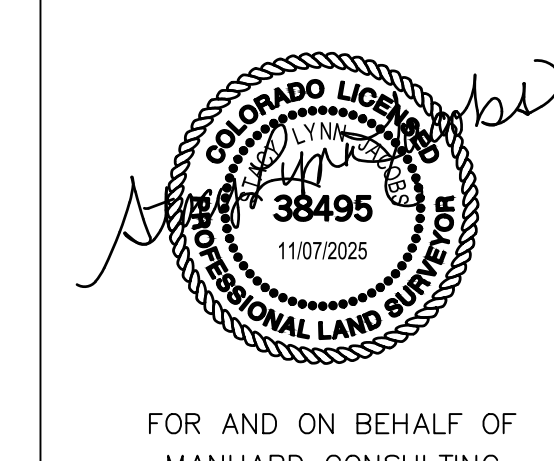
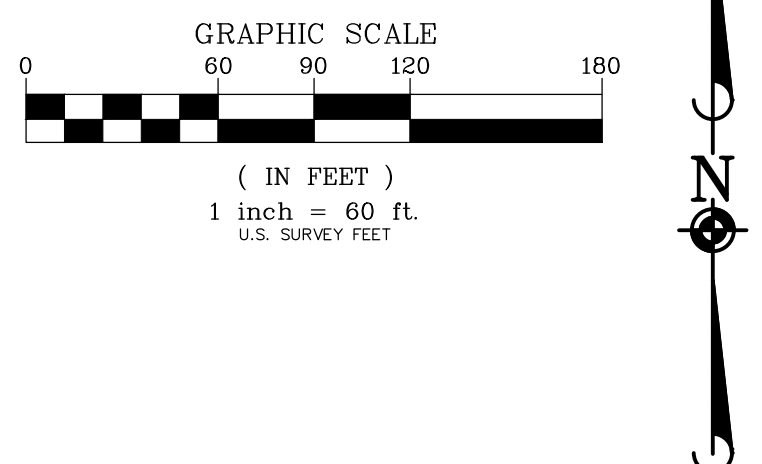
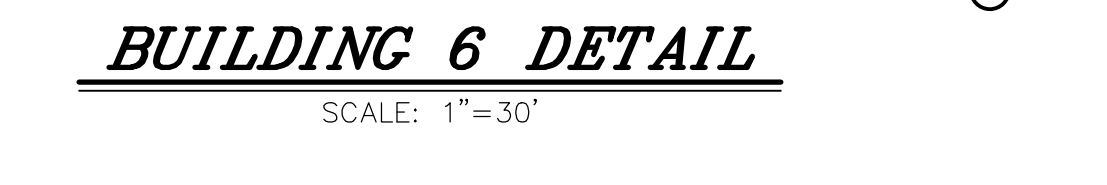
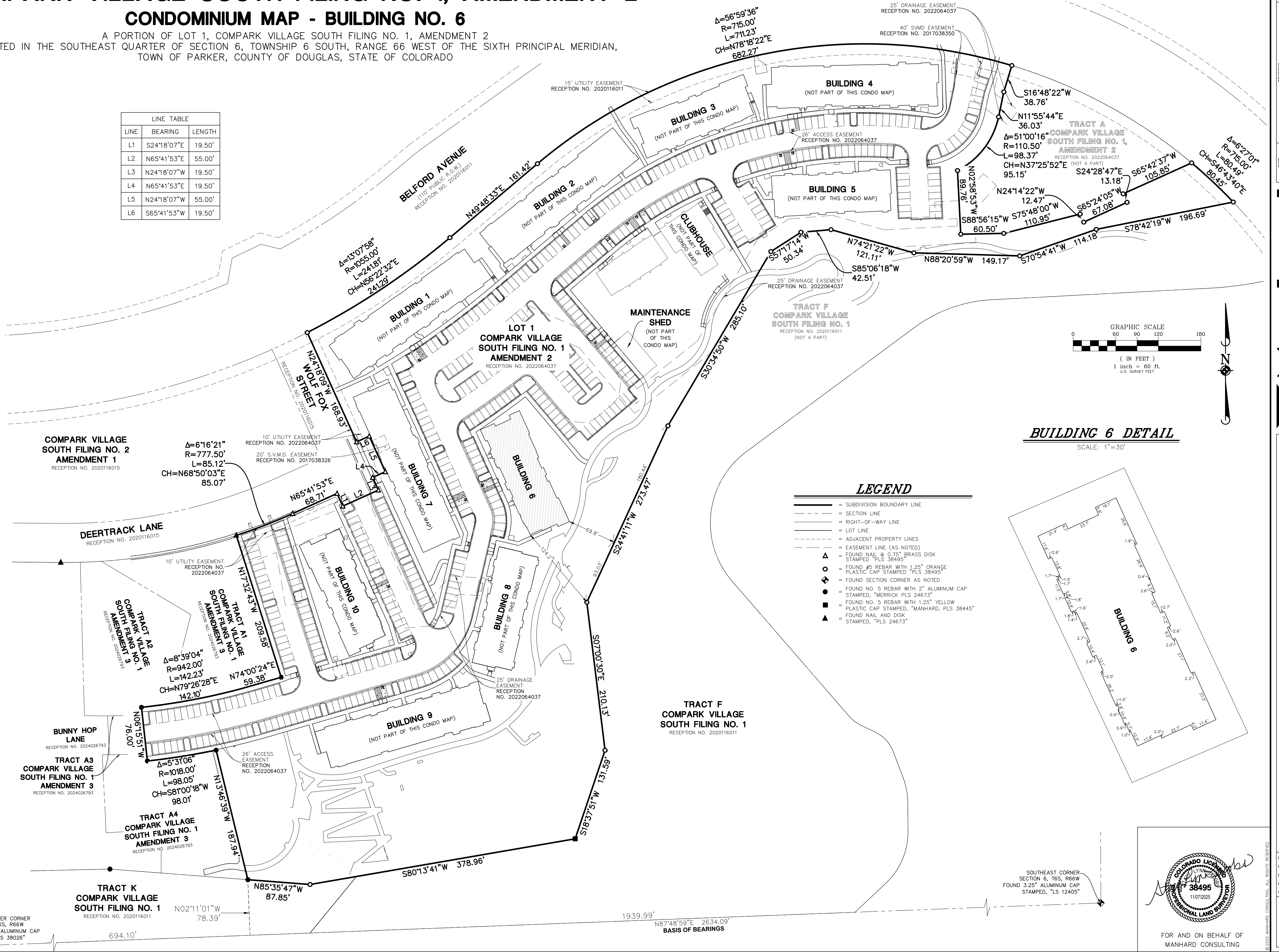

**Manhard CONSULTING**  
 7600 East Orchard Road, Suite 1600, Greenwood Village, CO 80111, phone: 303.770.0800, manhard.com  
 Civil Engineering | Surveying & Geospatial Services | GIS | Water Resource Management | Construction Management

COMPARK VILLAGE SOUTH FILING NO. 1, AMENDMENT 2  
 TOWN OF PARKER, COUNTY OF DOUGLAS, STATE OF COLORADO  
 BUILDING NO. 6 - CONDOMINIUM MAP

PROJ. MGR.: SLJ  
 PROJ. ASSOC.: MKW  
 DRAWN BY: MKW  
 DATE: 12/10/24  
 SCALE: 1"=60'

SHEET  
**2** OF **5**  
 CEC.PKC005

November 7, 2024 - 11:05 - Data Name: \\mcl-ah-nash\Projects\cec\Projects\cec\Drawings\Condominium\Plot\CECPC005-Blk6.dwg - Updated By: editor





