

COMPARK VILLAGE SOUTH FILING NO. 1, AMENDMENT 2

CONDOMINIUM MAP - BUILDING NO. 10

A PORTION OF LOT 1, COMPARK VILLAGE SOUTH FILING NO. 1, AMENDMENT 2
 LOCATED IN THE SOUTHEAST QUARTER OF SECTION 6, TOWNSHIP 6 SOUTH, RANGE 66 WEST OF THE SIXTH PRINCIPAL MERIDIAN,
 TOWN OF PARKER, COUNTY OF DOUGLAS, STATE OF COLORADO



RFCC

APPROVED DATE: 11/14/2025

Planning Approval By: E. Steward

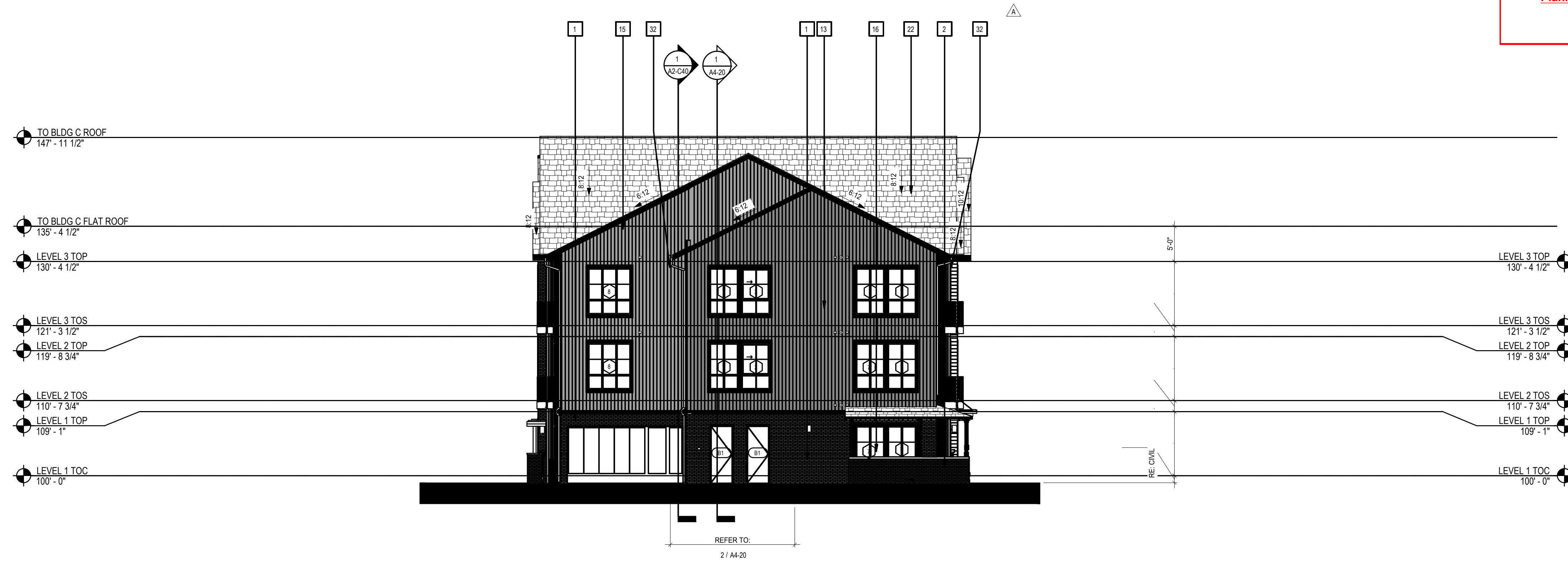

NOTE: THE ELEVATIONS AS SHOWN ARE FROM PLANS PREPARED BY KTG ARCHITECTURE & PLANNING, KTG PROJECT NO. 210512. FOR THE PURPOSE OF THIS CONDOMINIUM MAP, THE ELEVATION SHEET IS NOT TO SCALE.

Manhard CONSULTING

7600 East Orchard Road, Suite 100, Greenwood Village, CO 80111, phone: 303.770.0800, manhard.com

Civil Engineering | Surveying & Geospatial Services | GIS | Water Resource Management | Construction Management

COMPARK VILLAGE SOUTH FILING NO. 1, AMENDMENT 2

TOWN OF PARKER, COUNTY OF DOUGLAS, STATE OF COLORADO

BUILDING NO. 10 - CONDOMINIUM MAP

PROJ. MGR.: SLJ
 PROJ. ASSOC.: MKW
 DRAWN BY: MKW
 DATE: 04/18/25
 SCALE: NTS

SHEET

5 OF 5

CEC.PKC005

November 7, 2025 - 11:01 Des. Name: \\msd-ah-msh\Projects-ana\Ceplac05\New\Sites\Final Drawings\Condominium Plat\CECPC005-Blat10.dwg Updated By: cdlow

© 2025 MANHARD CONSULTING. ALL RIGHTS RESERVED.