

LINCOLN PROFESSIONAL PARK ZONING MAP

SITUATED IN THE NORTHWEST 1/4 OF SECTION 15, TOWNSHIP 6 SOUTH, RANGE 66 WEST OF THE 6TH P.M.,
COUNTY OF DOUGLAS, STATE OF COLORADO
SHEET 1 OF 1

POINT OF COMMENCEMENT
NW CORNER SECTION 15
FOUND 3.25" ALUM. CAP
STAMPED: T6S S.C. R66W
S9 S10 S15 S16
LS 19003 1999

NORTH QTR CORNER SECTION 15
FOUND 3.25" ALUM. CAP
STAMPED: JR ENG T6S R66W
1/4 S10 S15 LS 30109

BASIS OF BEARINGS NORTH LINE NW 1/4 SEC 15 S89°29'00"W 2643.60'

WEST LINE NW 1/4 SEC 15 S00°00'00"E 2670.43'

S02°18'01"E 467.18'

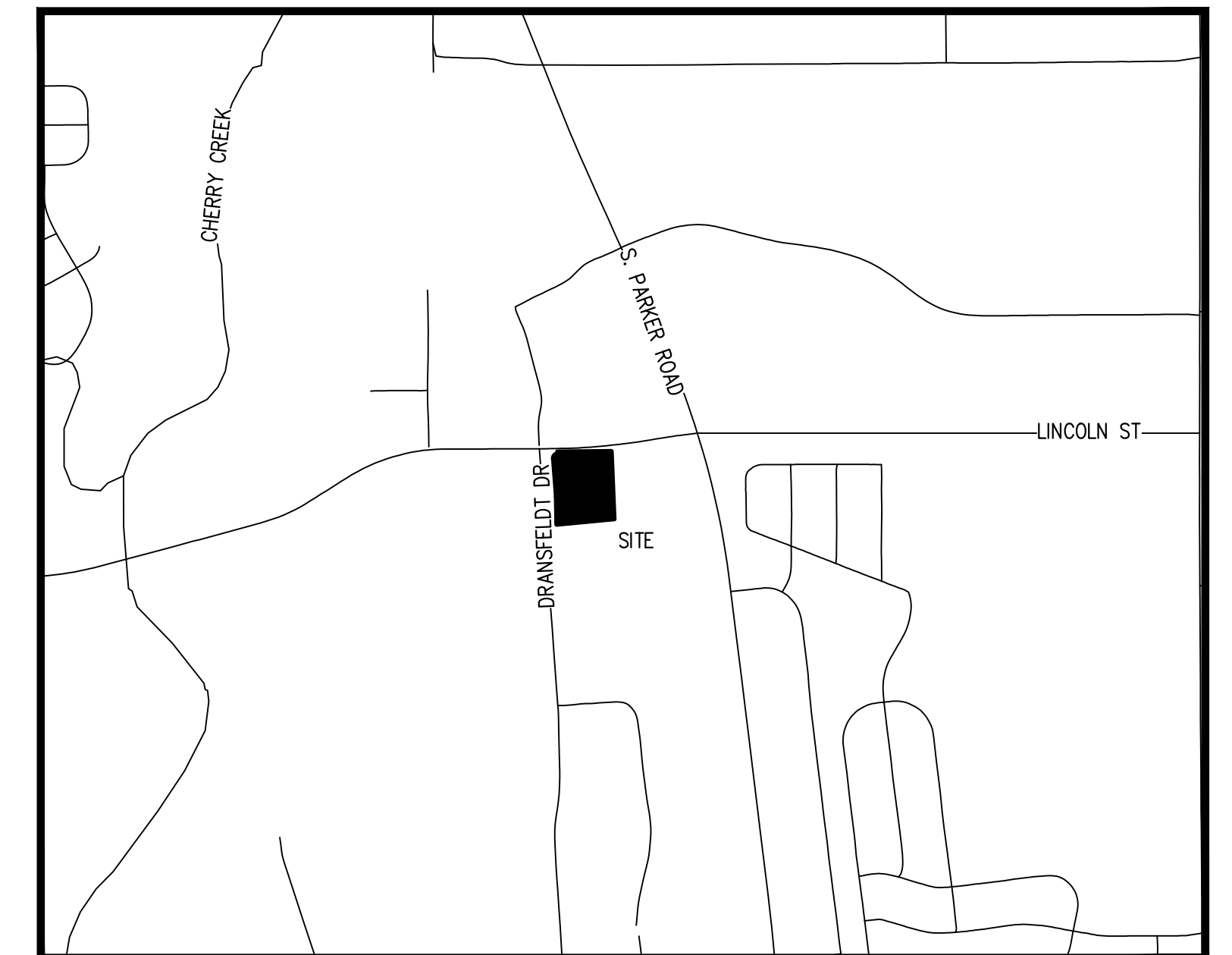
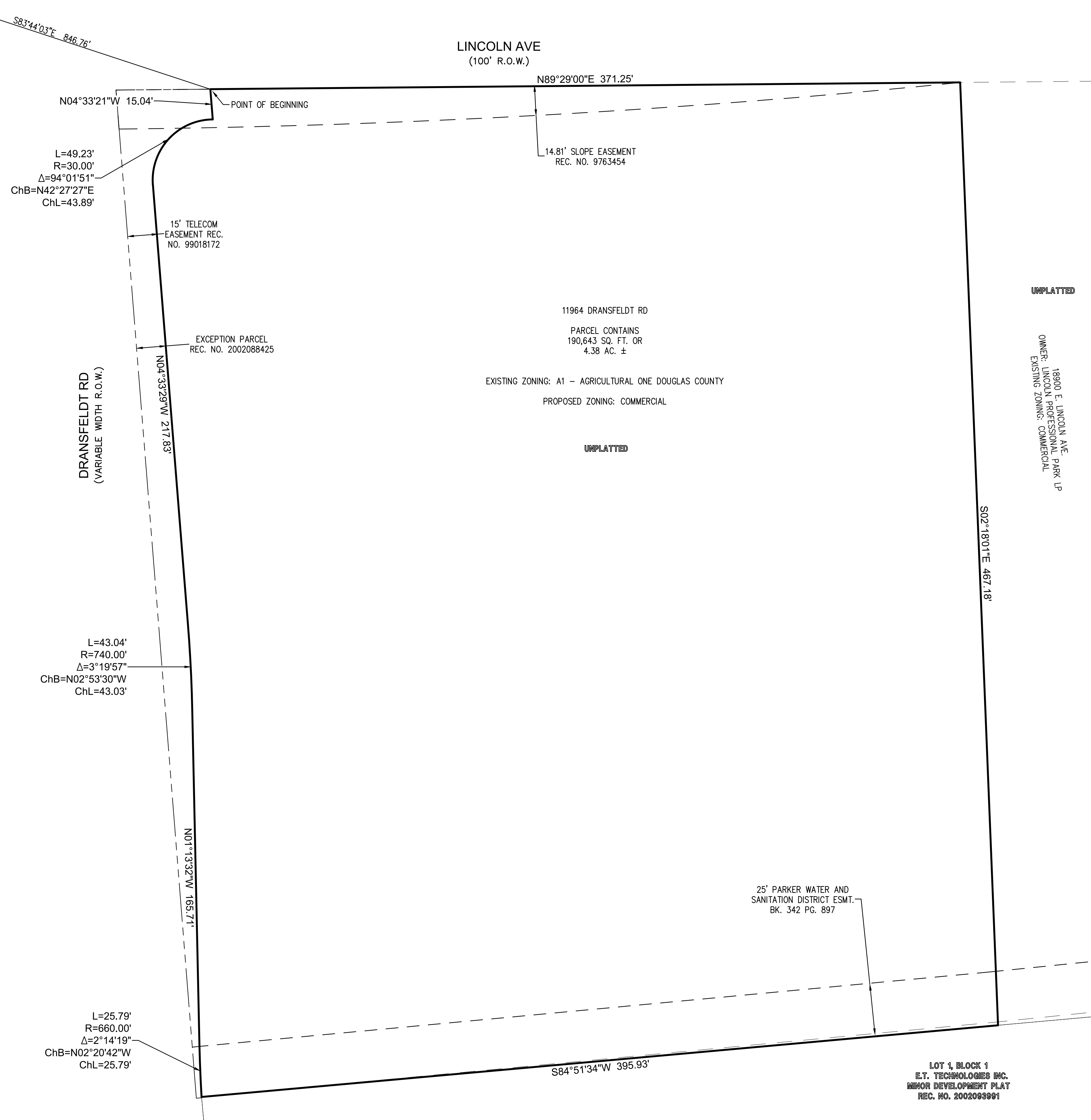

VICINITY MAP
SCALE: 1" = 800'

LEGAL DESCRIPTION:

A PARCEL OF LAND SITUATED IN THE NORTHWEST QUARTER OF SECTION 15, TOWNSHIP 6 SOUTH, RANGE 66 WEST OF THE SIXTH PRINCIPAL MERIDIAN, COUNTY OF DOUGLAS, STATE OF COLORADO, MORE PARTICULARLY DESCRIBED AS FOLLOWS:

COMMENCING AT THE NORTHWEST CORNER OF SAID SECTION 15;
THENCE SOUTH 83°44'03" EAST, A DISTANCE OF 846.76 FEET TO A POINT ON THE SOUTH RIGHT-OF-WAY LINE OF LINCOLN AVENUE AND THE POINT OF BEGINNING;
THENCE ALONG SAID SOUTH RIGHT-OF-WAY LINE NORTH 89°29'00" EAST, A DISTANCE OF 371.25 FEET;
THENCE SOUTH 02°18'01" EAST, A DISTANCE OF 467.18 FEET TO A POINT ON THE NORTH LINE OF LOT 1, E.T. TECHNOLOGIES INC., RECORDED AT RECEPTION NO. 2002093991;
THENCE SOUTH 84°51'34" WEST ALONG SAID NORTH LINE, A DISTANCE OF 395.93 FEET TO A POINT ON THE EAST RIGHT-OF-WAY LINE OF DRANSFELDT ROAD DEEDED BY RECEPTION NO. 2002088425 AND A POINT OF NON-TANGENT CURVATURE;
THENCE ALONG SAID EAST RIGHT-OF-WAY LINE THE FOLLOWING SIX (6) COURSES:
ALONG THE ARC OF SAID CURVE TO THE RIGHT AN ARC LENGTH OF 25.79 FEET, SAID CURVE HAVING A RADIUS OF 660.00 FEET, A CENTRAL ANGLE OF 02°14'19", AND A CHORD WHICH BEARS NORTH 02°20'42" WEST A CHORD DISTANCE OF 25.79 FEET;
1) NORTH 01°13'32" WEST, A DISTANCE OF 165.71 FEET TO A POINT OF CURVATURE;
2) ALONG THE ARC OF SAID CURVE TO THE LEFT AN ARC LENGTH OF 43.04 FEET, SAID CURVE HAVING A RADIUS OF 740.00 FEET, A CENTRAL ANGLE OF 03°19'57", AND A CHORD WHICH BEARS NORTH 02°53'30" WEST A CHORD DISTANCE OF 43.03 FEET;
3) NORTH 04°33'29" WEST, A DISTANCE OF 217.83 FEET TO A POINT OF CURVATURE;
4) ALONG THE ARC OF SAID CURVE TO THE RIGHT AN ARC LENGTH OF 49.23 FEET, SAID CURVE HAVING A RADIUS OF 30.00 FEET, A CENTRAL ANGLE OF 94°01'51", AND A CHORD WHICH BEARS NORTH 42°27'27" EAST A CHORD DISTANCE OF 43.89 FEET;
5) NORTH 04°33'21" WEST, A DISTANCE OF 15.04 FEET TO THE POINT OF BEGINNING.

SAID PARCEL CONTAINS 190,643 SQUARE FEET OR 4.38 ACRES, MORE OR LESS.

NOTES:

- THIS SURVEY DOES NOT CONSTITUTE A TITLE SEARCH BY HARRIS KOCHER SMITH TO DETERMINE OWNERSHIP OR EASEMENTS OF RECORD. FOR ALL INFORMATION REGARDING EASEMENTS, RIGHTS-OF-WAY AND TITLE OF RECORD, HARRIS KOCHER SMITH RELIED UPON COMMITMENT FOR TITLE INSURANCE, COMMITMENT NO. NCS-1003894-KCTY ISSUED BY FIRST AMERICAN TITLE INSURANCE COMPANY AND HAVING AN EFFECTIVE DATE OF MARCH 02, 2020 AT 5:00 P.M. **THE SURVEYED PROPERTY IS A PORTION OF THE ABOVE REFERENCED TITLE COMMITMENT.**
- NOTICE: ACCORDING TO COLORADO LAW YOU MUST COMMENCE ANY LEGAL ACTION BASED UPON ANY DEFECT IN THIS SURVEY WITHIN THREE YEARS AFTER YOU FIRST DISCOVER SUCH DEFECT. IN NO EVENT MAY ANY ACTION BASED UPON ANY DEFECT IN THIS SURVEY BE COMMENCED MORE THAN TEN YEARS FROM THE DATE OF THE CERTIFICATION SHOWN HEREON.
- BASIS OF BEARINGS: BEARINGS ARE BASED ON THE NORTH LINE OF THE NORTHWEST QUARTER OF SECTION 15, TOWNSHIP 6 SOUTH, RANGE 66 WEST OF THE 6TH PRINCIPAL MERIDIAN. AS MONUMENTED AT BOTH THE NORTHWEST QUARTER CORNER AND NORTH QUARTER CORNER BY 3.25" ALUMINUM CAPS, ASSUMED TO BEAR SOUTH 89°29'00" WEST.
- THE LINEAR UNITS FOR THIS SURVEY ARE U.S. SURVEY FEET.
- THIS WAS PREPARED FOR ZONING PURPOSES ONLY AND SHOULD NOT BE USED AS A BOUNDARY SURVEY OR LAND SURVEY PLAT.
- THE SURVEYED PROPERTY IS SUBJECT TO THE TERMS, PROVISIONS, COVENANTS, CONDITIONS, RESTRICTIONS, OBLIGATIONS AND RESERVATIONS CONTAINED IN THE RECORDED DOCUMENTS IN THE TITLE COMMITMENT AS REFERENCED IN NOTE 1.

ZONING SUMMARY TABLE

EXISTING ZONING	A1 - AGRICULTURAL ONE DOUGLAS
	COUNTY
PROPOSED ZONING	COMMERCIAL

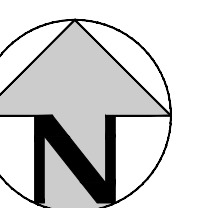

30 0 30 60
SCALE: 1" = 30'

PREPARED BY: PROJECT #: 200829

HKS HARRIS KOCHER SMITH

1120 Lincoln Street, Suite 1000
Denver, Colorado 80203
P: 303.623.6300 F: 303.623.6311
HarrisKocherSmith.com

FILEPATH: K:\020829\SURVEY\ZONING\DWG\LAYOUT\LAYOUTZ NO AREA FOUND BY: JEREMY FELDER